

Appendix 2: Indicative 24 lot subdivision plan for the site

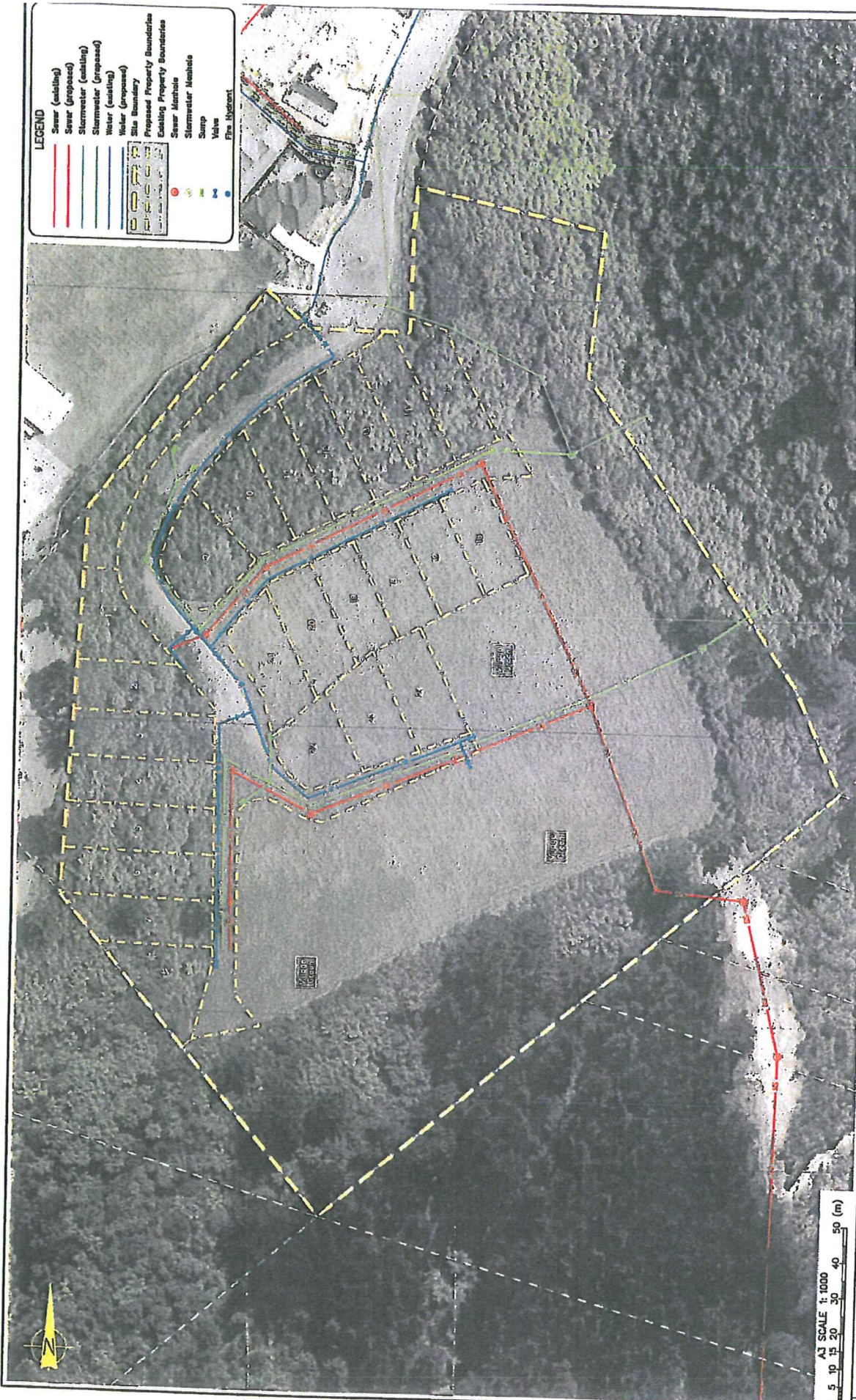

LEGEND

- Sewer (existing)
- Sewer (proposed)
- Stormwater (existing)
- Stormwater (proposed)
- Water (existing)
- Water (proposed)
- Site Boundary
- Proposed Property Boundaries
- Existing Property Boundaries
- Sewer Mainline
- Stormwater Mainline
- Sump
- Valve
- Fire Hydrant

DRAWING STATUS: PRELIMINARY DRAFT

CLIENT: HUTT CITY COUNCIL
TITLE: KELSO GROVE SUBDIVISION
INDICATIVE DEVELOPMENT PLAN - ALTERNATIVE SITE PLAN
SCALE (A3): 1:1000

Tonika & Taylor
 Environmental & Engineering Consultants

TTT
 11 Wallingford St
 Tel: (04) 381 3100
 ttt@ttt.co.nz

Directed: D Christchurch, D Timaru, D Invercargill, D Whangarei, D Nelson

All dimensions are in metres unless noted otherwise.

NOT FOR CONSTRUCTION
 This drawing is for information only and should not be used for construction purposes without the written consent of the author.

REVISION	DESCRIPTION	BY	DATE
0	Final Issue		

DESIGNED	CHKD	APPROVED	NOTES

A3 SCALE 1:1000
 0 5 10 15 20 30 40 50 (m)