

## **Appendix D: Design Drawings & Site Plan**

---

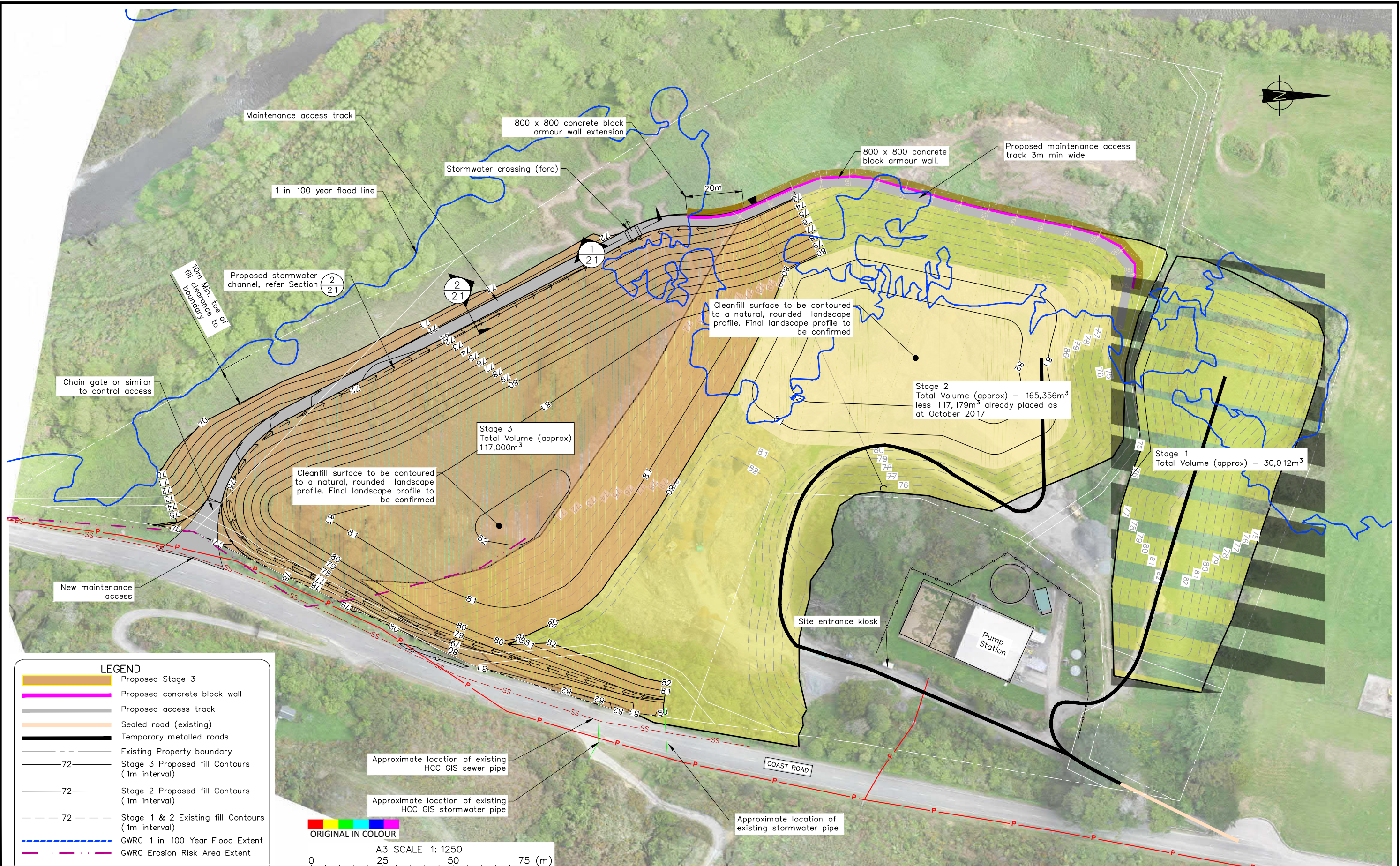

**LEGEND**

	Proposed Stage 3
	Proposed concrete block wall
	Proposed access track
	Sealed road (existing)
	Temporary metalled roads
	Existing Property boundary
	Stage 3 Proposed fill Contours (1m interval)
	Stage 2 Proposed fill Contours (1m interval)
	Stage 1 & 2 Existing fill Contours (1m interval)
	GWRC 1 in 100 Year Flood Extent
	GWRC Erosion Risk Area Extent

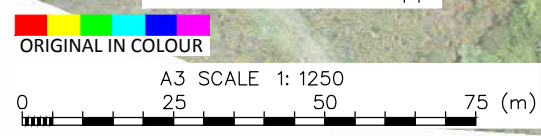

Approximate location of existing HCC GIS sewer pipe

Approximate location of existing HCC GIS stormwater pipe

Approximate location of existing stormwater pipe

**DRAWING STATUS: FOR INFORMATION ONLY**

DESIGNED :	BLR	Sep. 18
DRAWN :	BLR	Sep. 18
DESIGN CHECKED :		
DRAFTING CHECKED :		
CADFILE :	\\84466.0050-20.dwg	
APPROVED :		
<b>NOT FOR CONSTRUCTION</b>		
This drawing is not to be used for construction purposes unless signed as approved		
1 FOR INFORMATION ONLY	BLR	Aug. 18
REVISION DESCRIPTION	BY	DATE

**NOTES :**

- Aerial photo supplied by Cuttriss Consultants (Date of Photography :Oct 2017)
- Topographic survey supplied by Cuttriss Consultants, dated October 2017. Reference data: "29513 Wainui Cleanfill Contours.dwg".
- Coordinate Datum: NZGD2000, Wellington Circuit Coordinates. Origin: 41 18 04S 174 46 35E 800,000mN 400,000mE Level Datum: LINZ (MSL) Wellington Vertical Datum 1953
- Flood modelling provided by GWRC December 2017
- Refer to DWG 84466.002-02 for details of flood modelling, DWGs 84466.002-03 to 07 for details of proposed flood inundation armour wall; DWG 84466.002-08 for culvert details and 84466.005-21 for sections.

REFERENCE :

**Tonkin+Taylor**

Level 4, 2 Hunter St, Wellington  
 Tel. (04) 381 8560 Fax. (09) 307 0265  
 www.tonkintaylor.co.nz

CLIENT, PROJECT	<b>HUTT CITY COUNCIL</b>	
	WAINUIOMATA CLEAN FILL SITE	
TITLE	SITE PLAN - STAGE 3 CLEANFILL EXTENSION	
SCALES (AT A3 SIZE)	DWG. No.	REV.
1: 1250	84466.005-20	1

P:\84466\WorkingMaterial\CAD\DWG\84466.0050-20.dwg, 20, 12/09/2018 11:31:17 a.m., b1r, DWG To PDF-300.pcs, ISO full bleed A3 (420.00 x 297.00 MM), 1:1

P:\84466\WorkingMaterial\CAD\DWG\84466.0050-21.dwg, 21, 12/09/2018 11:32:11 a.m., b1r, DWG To PDF-300.pcs, ISO full bleed A3 (420.00 x 297.00 MM), 1:1

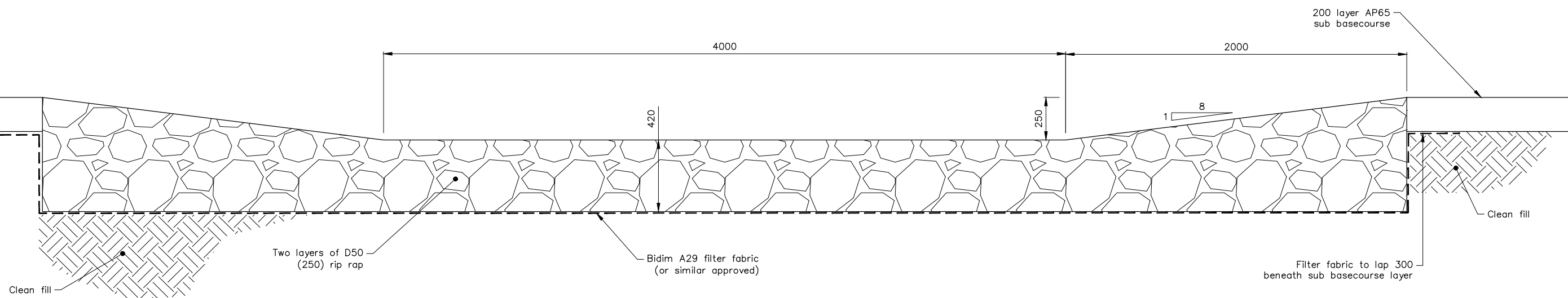

SECTION 1 STORMWATER CROSSING (FORD) DETAIL  
SCALE 1:25

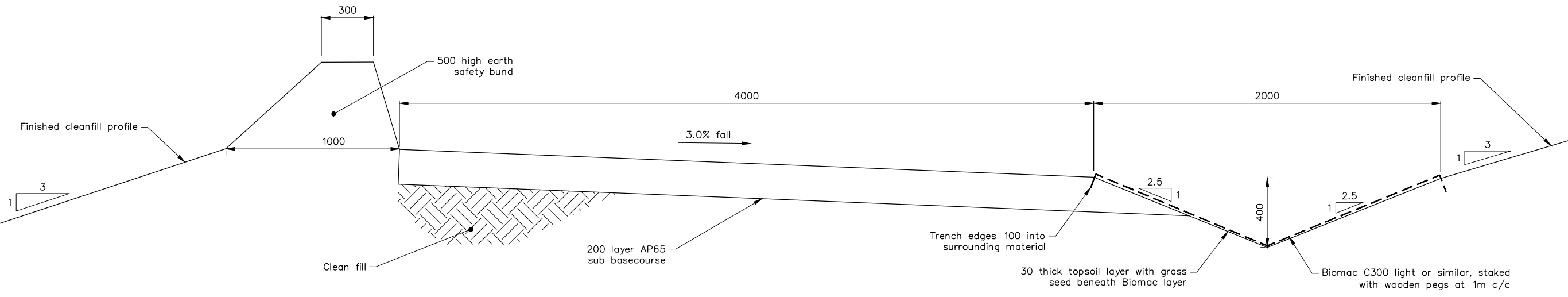

SECTION 2 MAINTENANCE ACCESS TRACK SECTION  
SCALE 1:25



DRAWING STATUS: FOR INFORMATION ONLY

DESIGNED :	BLR	Sep. 18
DRAWN :	BLR	Sep. 18
DESIGN CHECKED :		
DRAFTING CHECKED :		
CADFILE :	\\84466.0050-21.dwg	
APPROVED :		
This drawing is not to be used for construction purposes unless signed as approved		
REVISION DESCRIPTION	BY	DATE
1 FOR INFORMATION ONLY		

NOTES :

- All dimensions are in millimetres unless noted otherwise
- Refer to DWG 84466.005-20 for cross section locations
- Sub basecourse for access road to be compacted to 95% MDD.
- Geotextile cloth to be Bidim A29 or approved equivalent. Geotextile to be lapped 300mm min. where laps are required.

REFERENCE :

**Tonkin+Taylor**

Level 4, 2 Hunter St, Wellington  
Tel. (04) 381 8560 Fax. (09) 307 0265  
www.tonkintaylor.co.nz

CLIENT, PROJECT	HUTT CITY COUNCIL WAINUIOMATA CLEAN FILL SITE	
TITLE	STAGE 3 CONSTRUCTION DETAILS	
SCALES (AT A3 SIZE)	DWG. No.	REV.
1:25	84466.005-21	1