Striking the right balance

Where does council earn and spend money?
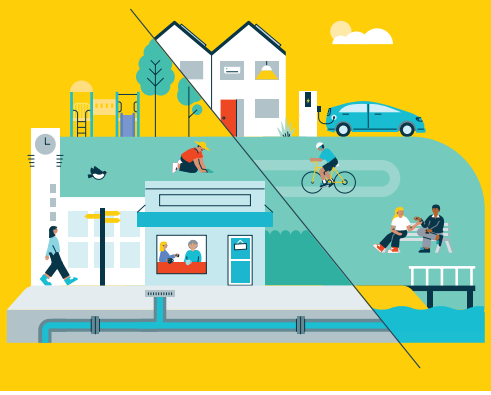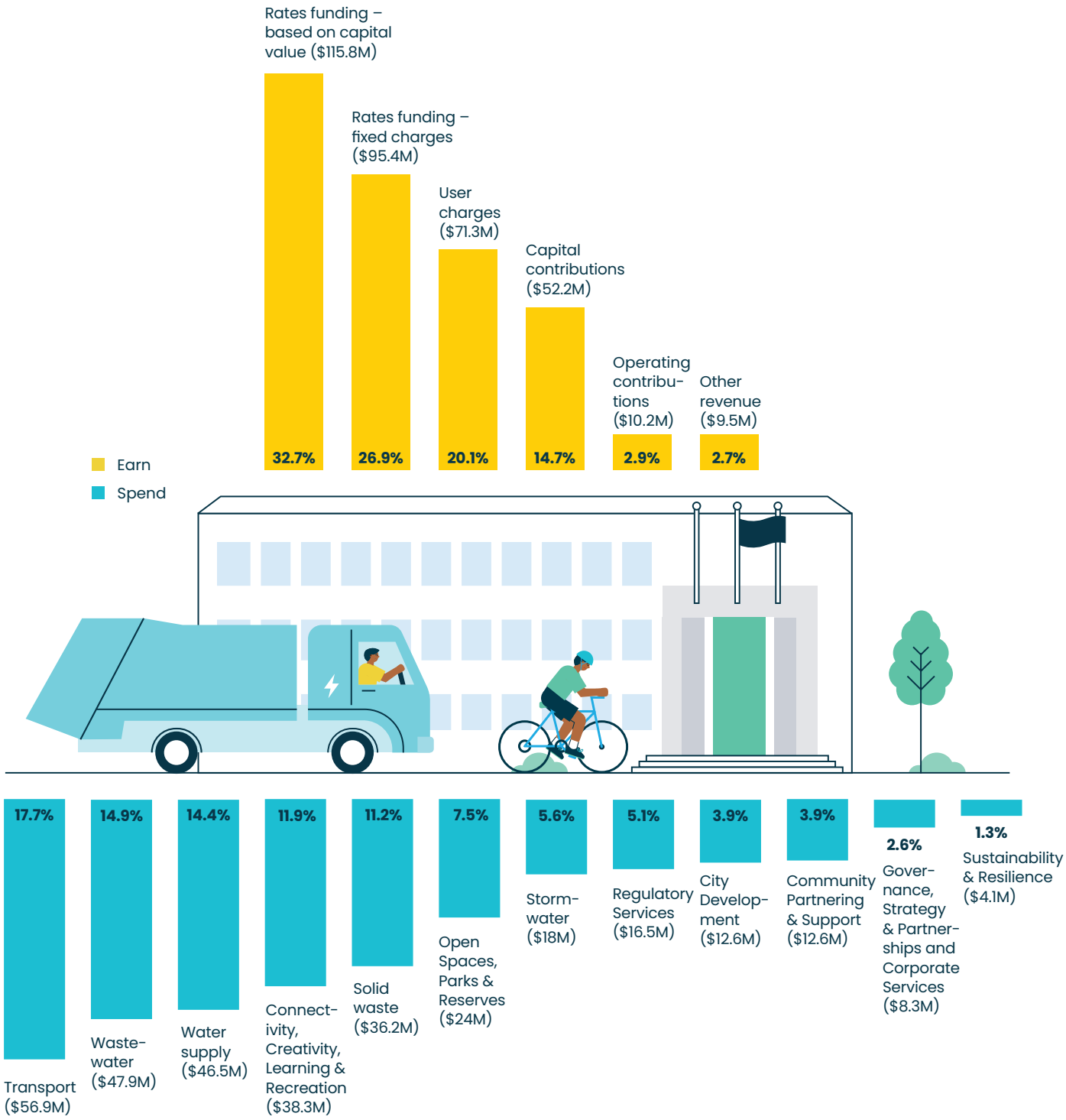
(8 year average)