

3D Tent - NE

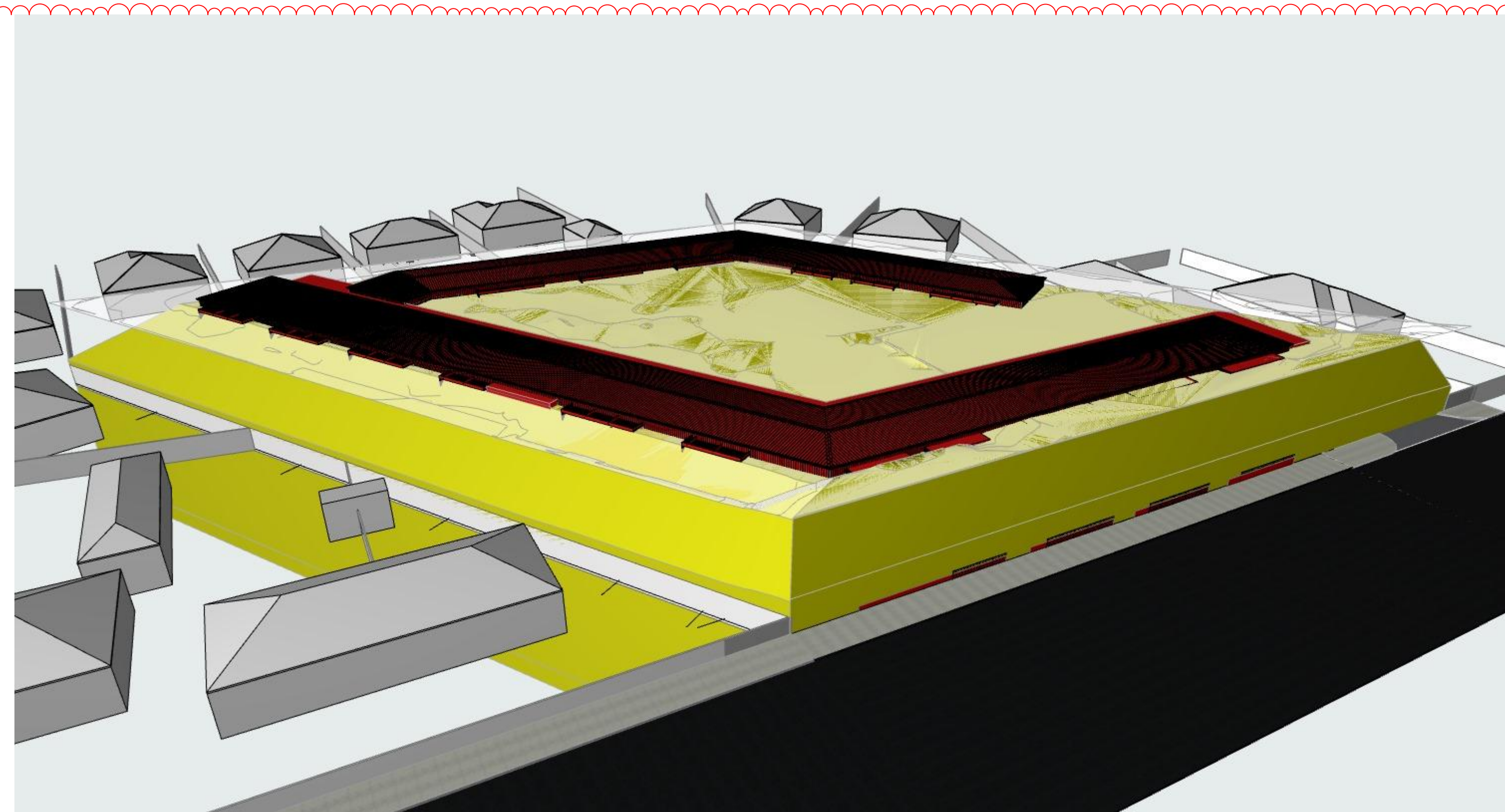

3D Tent - NW

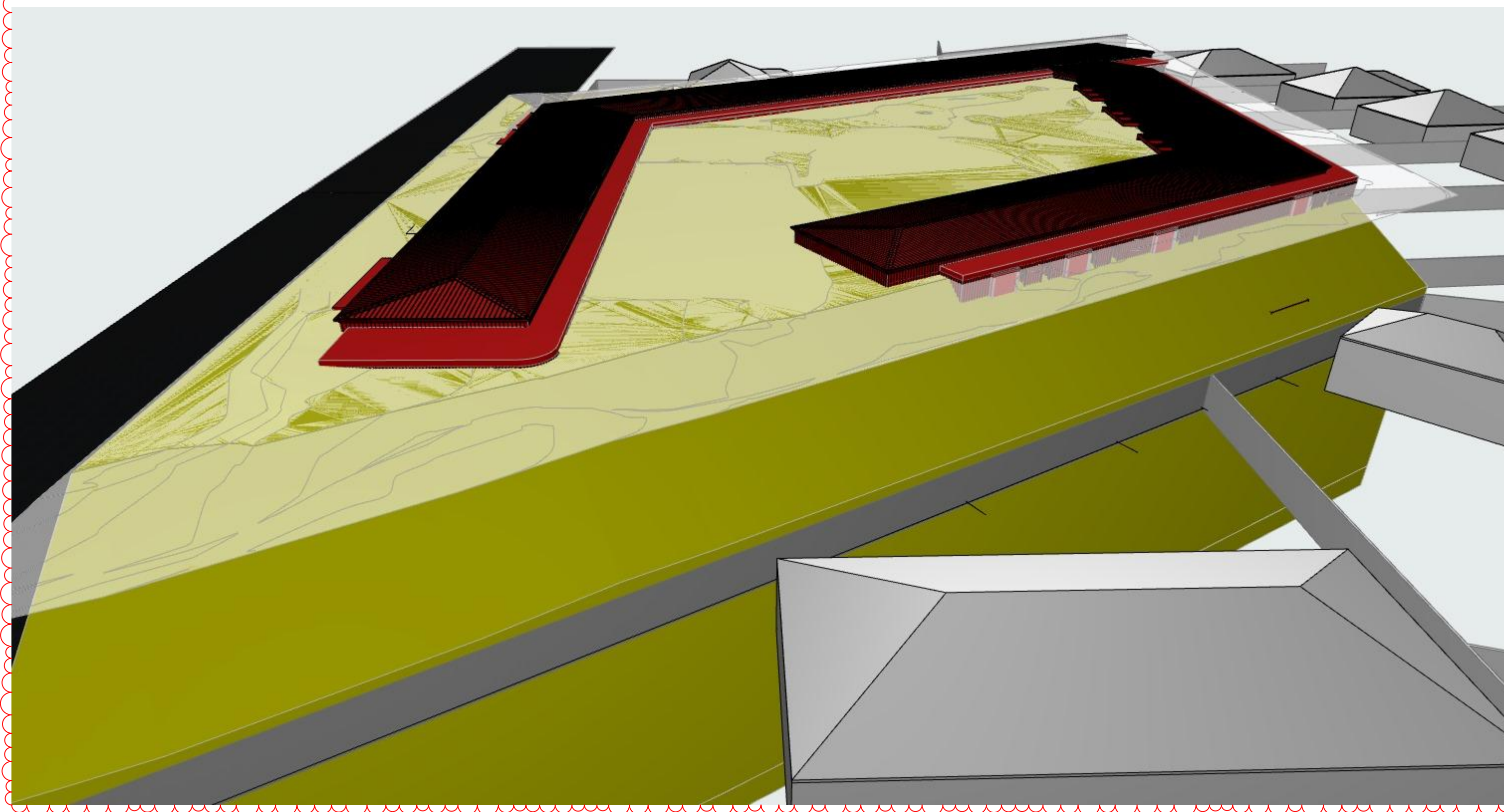

3D Tent - SW

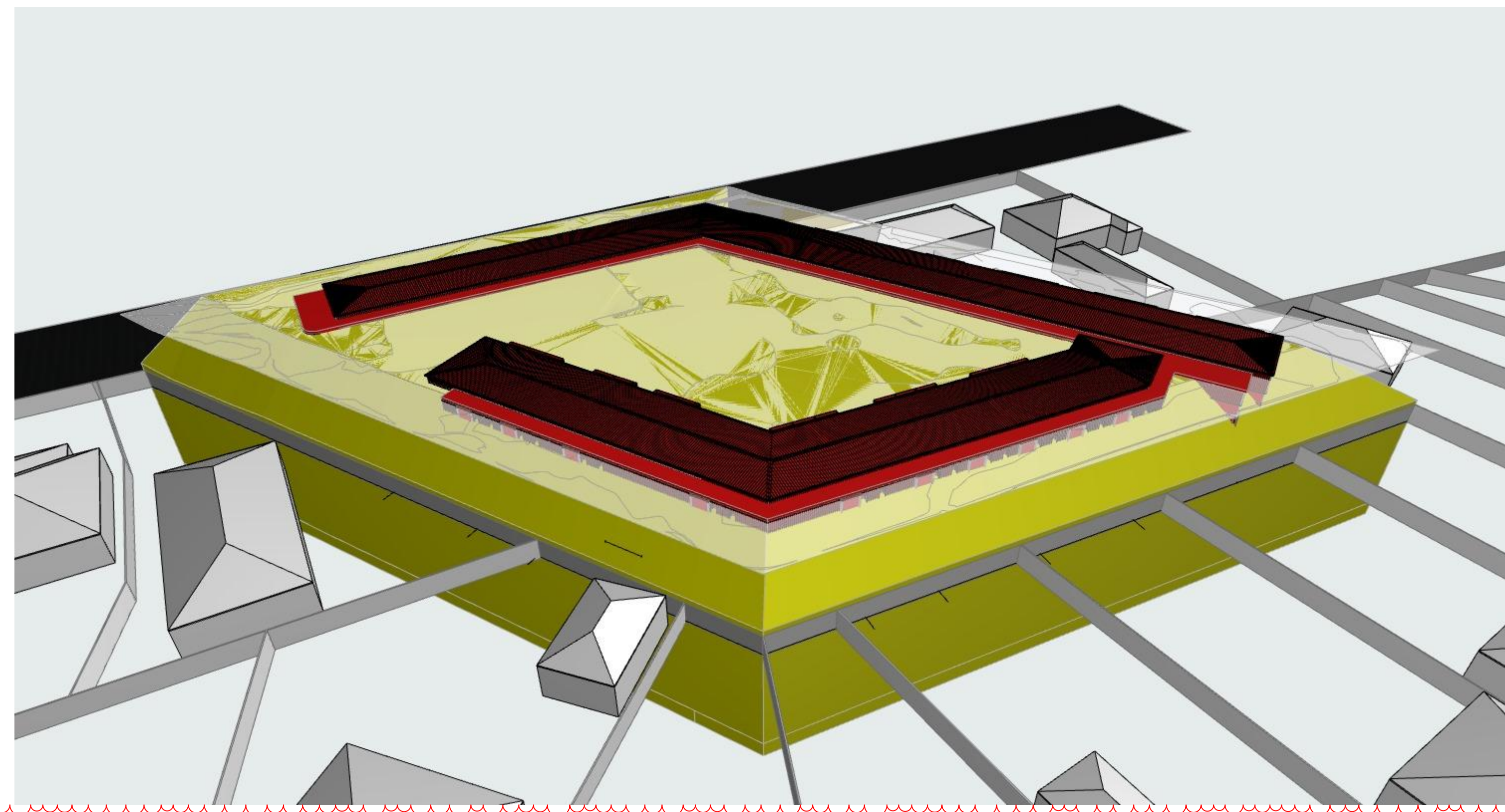

3D Tent - SE

Thursday, 4 August 2022 @ 5:36 pm NZD:\2025 Winsor Management - Ropata RV00 Drawings\Ropata Village 750 - pin kelly boyd

**jerram
tocker +
barron**
ARCHITECTS

**NZIA
PRACTICE**
jerram + tocker + barron architects ltd
+64 3 548 8781 | office@jerramtocker.co.nz | www.jerramtocker.co.nz
AUCKLAND | WELLINGTON | NELSON | CHRISTCHURCH

Name and address
Ropata Village
758 High Street Boulcott Lower Hutt
Wellington 5011

Project
Job number 2085

Check all dimensions on site
Do not scale from plans
If in doubt consult the architect
Read in conjunction with the architectural
specification and all consultant documentation

Site
Wind zone #Wind Zone
Exposure zone #Exposure Zone
Earthquake zone #EQ Zone

RevID	CHD	Transmittal Set Date	Issue Details
01	1	09/08/2022	Recession Plane Clarification

Drawing
Recession Plane

Status
B&L Concept

Revision	Number
01	A07

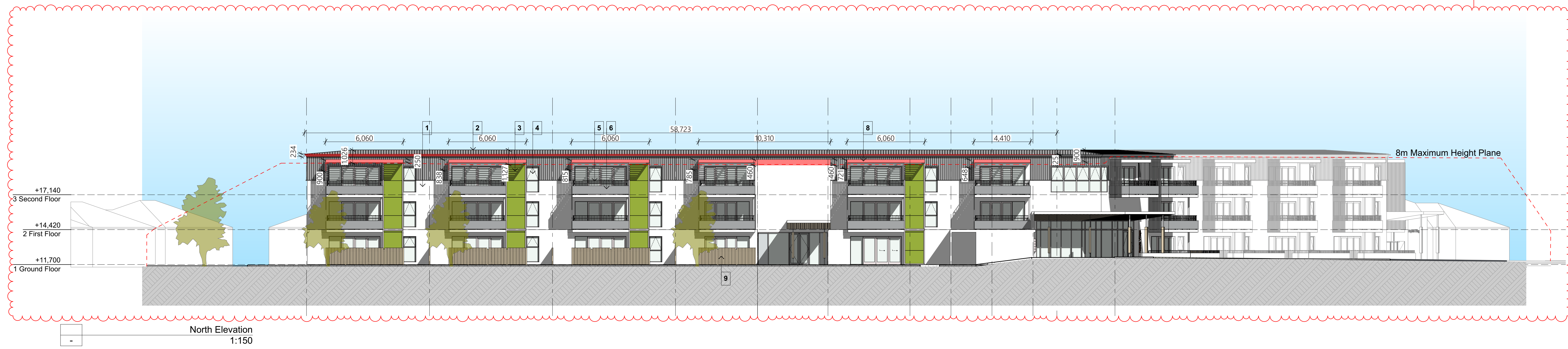

North Elevation
1:150

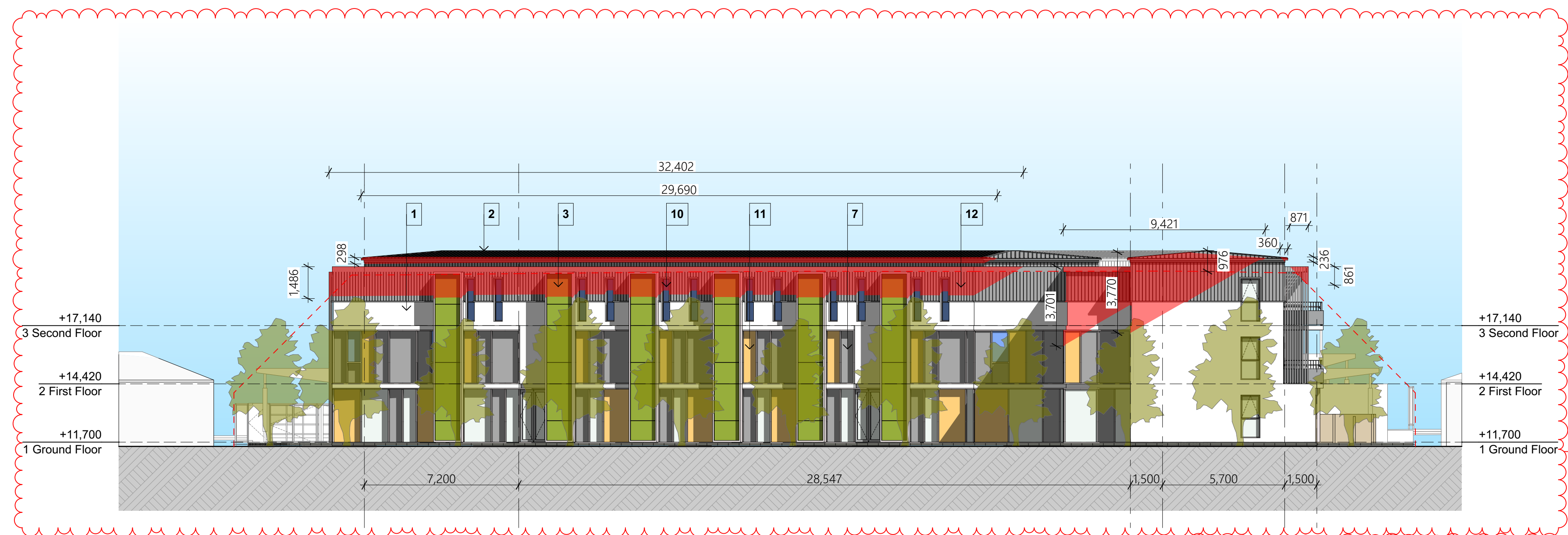

East Elevation
1:150

1
 Shaded area indicates area of infringement to Recession plane
 Dashed line indicates 8m Maximum Height plane

1. Rendered Wall Finish
2. Metal Roof
3. Green Screen System
4. Clear (Low E) Glass
5. Steel Balustrade and Handrail
6. Solid / Perforated Aluminium Panels
7. Colour Infill Panels
8. Pergola Shading Canopy
9. Garden Screen Wall
10. Opaque Glass Panel
11. Colour Infill Panels
12. Metal Wall Cladding (Negative detail)
13. Solid Shading Canopy
14. Timber Wall Cladding



jerram tocker + barron
ARCHITECTS

NZIA PRACTICE
jerram + tocker + barron architects ltd
+64 3 548 8781 | office@jerramtocker.co.nz | www.jerramtocker.co.nz
AUCKLAND | WELLINGTON | NELSON | CHRISTCHURCH

Name and address
Ropata Village
758 High Street Boulcott Lower Hutt Wellington 5011

Project
Job number 2085

Site
Wind zone #Wind Zone
Exposure zone #Exposure Zone
Earthquake zone #EQ Zone

Revision

RevID	CHD	Transmitted	Set Date	Issue Details
01	1		09/08/2022	Recession Plane Clarification

Drawing
Elevations 01

Status
B&L Concept

Revision
01

Number
A08

A1 Drawing

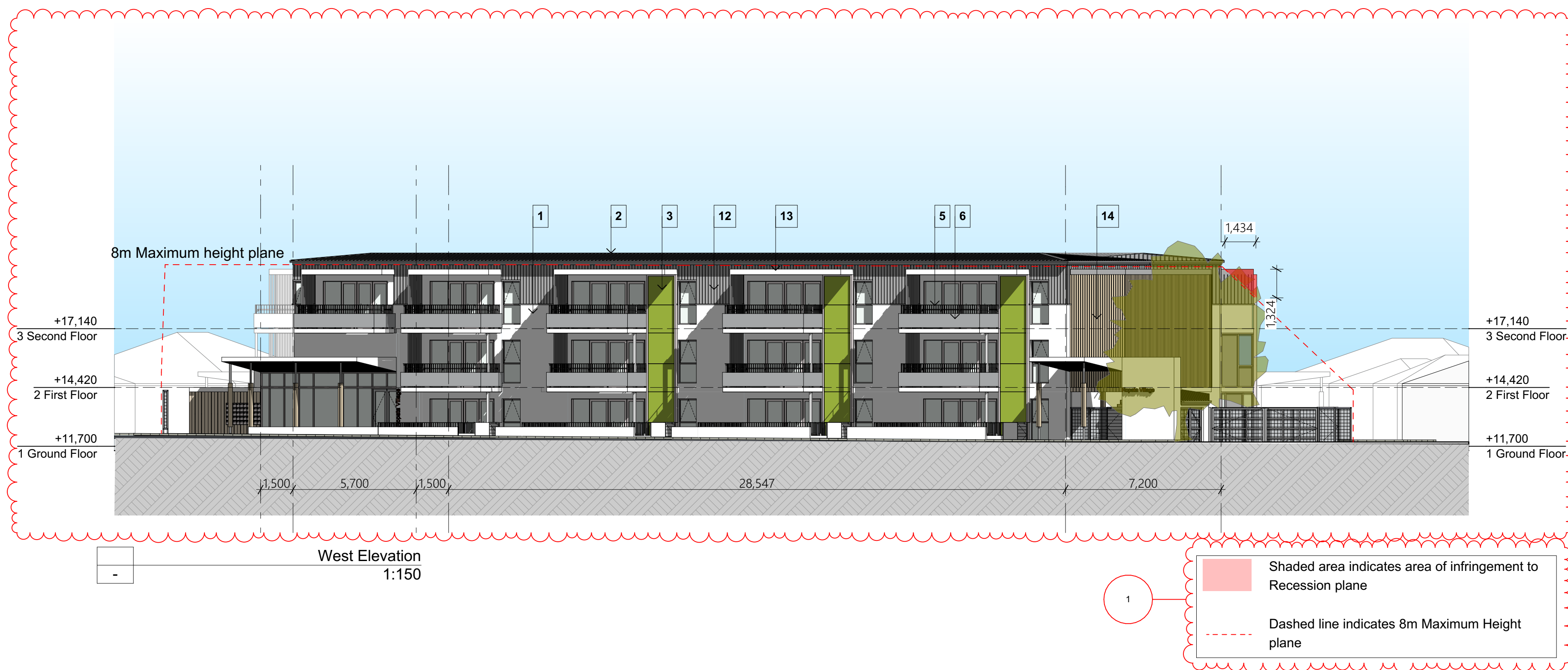

1. Rendered Wall Finish
2. Metal Roof
3. Green Screen System
4. Clear (Low E) Glass
5. Steel Balustrade and Handrail
6. Solid / Perforated Aluminium Panels
7. Colour Infill Panels
8. Pergola Shading Canopy
9. Garden Screen Wall
10. Opaque Glass Panel
11. Colour Infill Panels
12. Metal Wall Cladding (Negative detail)
13. Solid Shading Canopy
14. Timber Wall Cladding



1. Shaded area indicates area of infringement to Recession plane
 Dashed line indicates 8m Maximum Height plane

Thursday, 4 August 2022 @ 5:36 pm NZD:\2025 Windsor Management - Ropata RV\02 Drawings\Ropata Village\701 - pin kelly.boyd

		Name and address Ropata Village 758 High Street Boulcott Lower Hutt Wellington 5011		Project Job number 2085		Site Wind zone #Wind Zone Exposure zone #Exposure Zone Earthquake zone #EQ Zone		Revision <table border="1"> <thead> <tr> <th>Rev#</th> <th>CHD</th> <th>Transmitted</th> <th>Set Date</th> <th>Issue Details</th> </tr> </thead> <tbody> <tr> <td>01</td> <td>1</td> <td></td> <td>09/08/2022</td> <td>Recession Plane Clarification</td> </tr> </tbody> </table>		Rev#	CHD	Transmitted	Set Date	Issue Details	01	1		09/08/2022	Recession Plane Clarification	Drawing Elevations 02		Status B&L Concept		Revision 01		Number A09	
		Rev#	CHD	Transmitted	Set Date	Issue Details																					
01	1		09/08/2022	Recession Plane Clarification																							
jerram + tocker + barron architects ltd +64 3 548 8781 office@jerramtocker.co.nz www.jerramtocker.co.nz AUCKLAND WELLINGTON NELSON CHRISTCHURCH		Check all dimensions on site Do not scale from plans If in doubt consult the architect Read in conjunction with the architectural specification and all consultant documentation																									

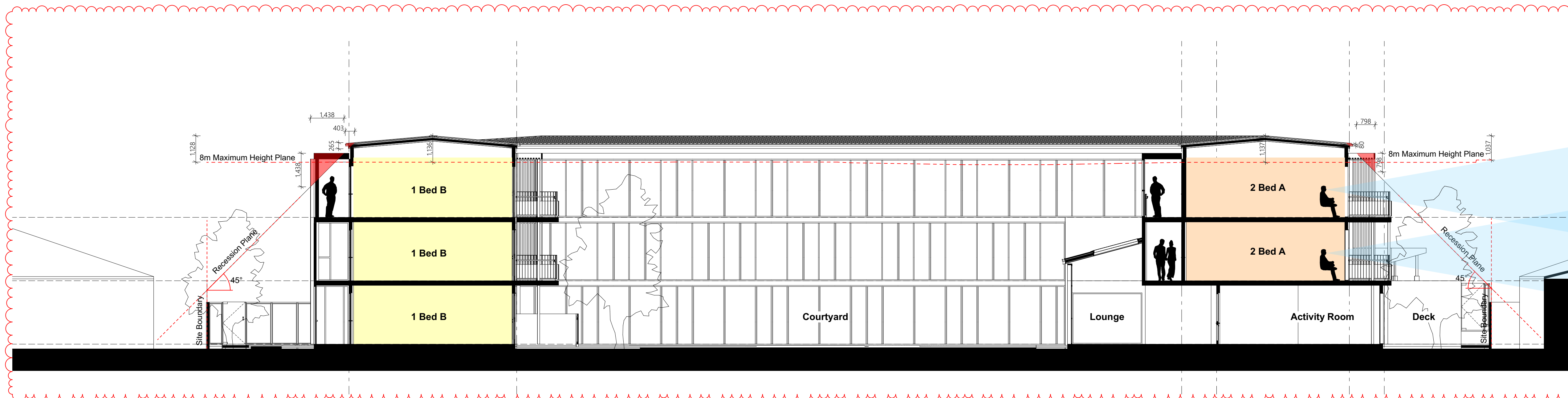

A
-
Section A
1:100

1. Rendered Wall Finish
2. Metal Roof
3. Green Screen System
4. Clear (Low E) Glass
5. Steel Balustrade and Handrail
6. Solid / Perforated Aluminium Panels
7. Colour Infill Panels
8. Pergola Shading Canopy
9. Garden Screen Wall
10. Opaque Glass Panel
11. Colour Infill Panels
12. Metal Wall Cladding
13. Solid Shading Canopy

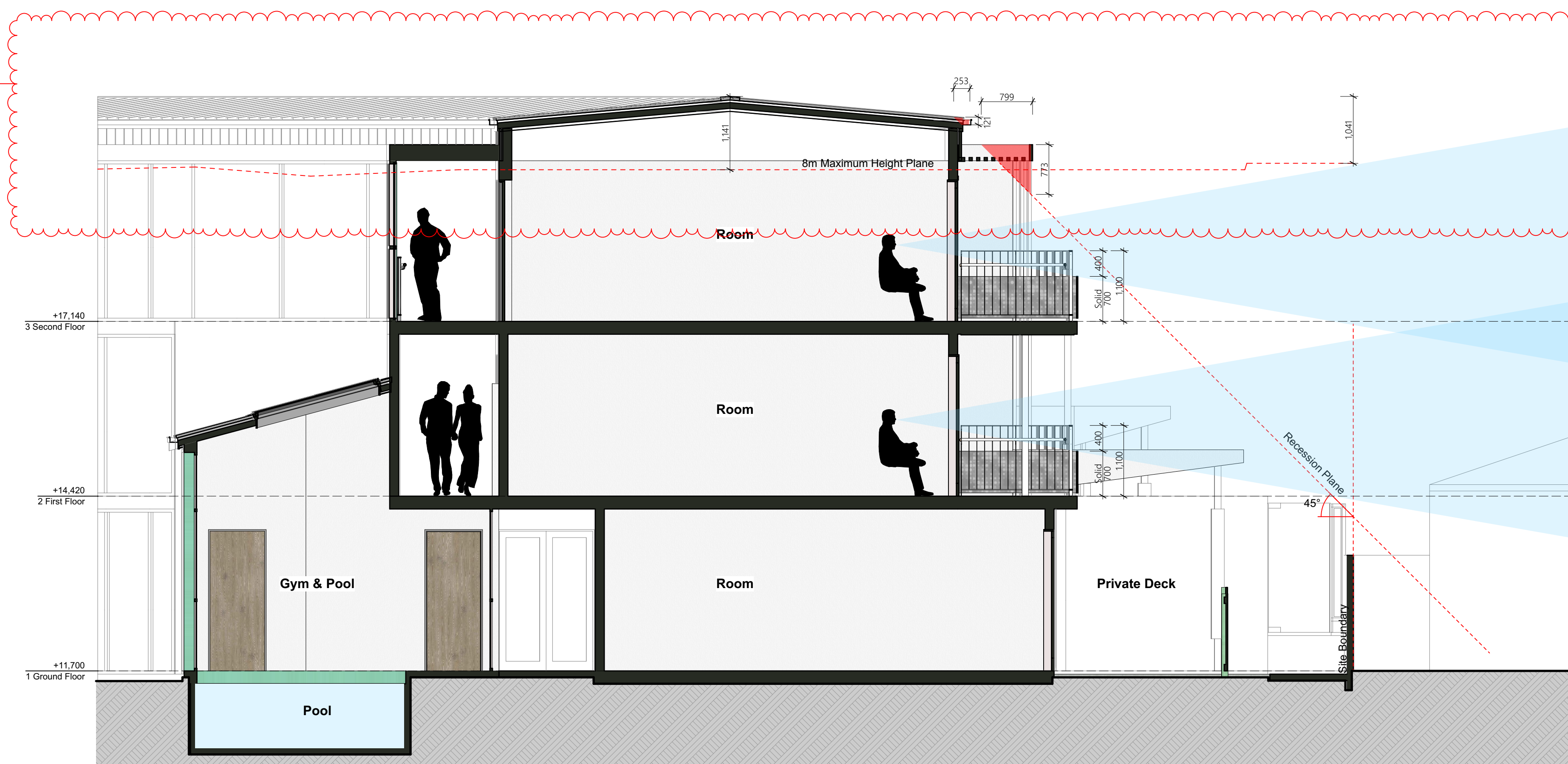

D
-
Section D
1:50

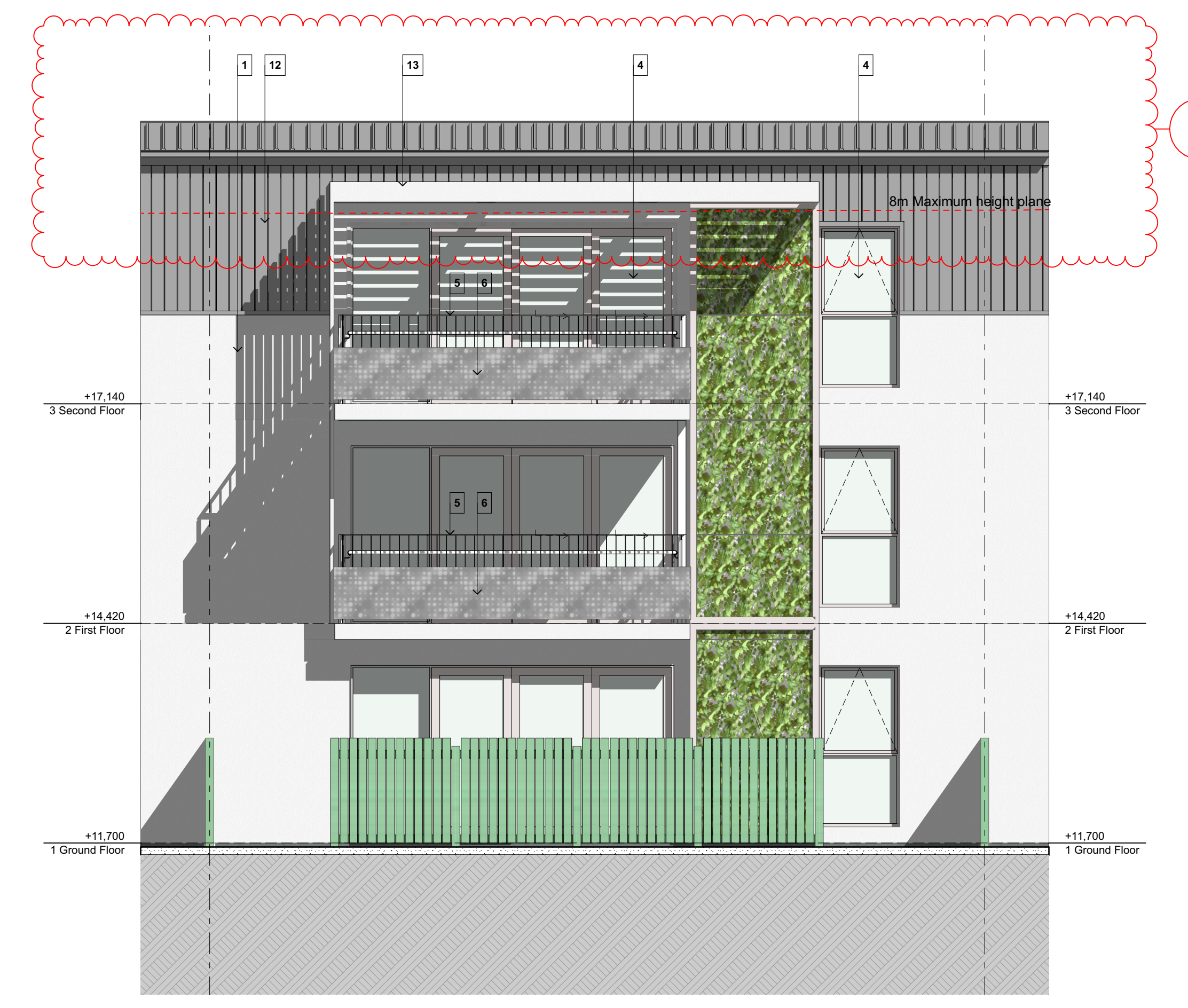

North Elevation 01
1:50

Shaded area indicates area of infringement to Recession plane
Dashed line indicates 8m Maximum Height plane

Thursday, 4 August 2022 @ 5:36 pm N:\D\2025 Windsor Management - Ropata RV05 Drawings\Ropata Village 750 - pin kelly.boyd

jerram tocker + barron ARCHITECTS

NZIA PRACTICE

jerram + tocker + barron architects ltd
+64 3 548 8781 | office@jerramtocker.co.nz | www.jerramtocker.co.nz
AUCKLAND | WELLINGTON | NELSON | CHRISTCHURCH

Name and address
Ropata Village
758 High Street Boulcott Lower Hutt
Wellington 5011

Project
Job number 2085

Site
Wind zone
Exposure zone
Earthquake zone

#Wind Zone
#Exposure Zone
#EQ Zone

Check all dimensions on site
Do not scale from plans
If in doubt consult the architect
Read in conjunction with the architectural specification and all consultant documentation

RevID	CHD	Transmittal Set Date	Issue Details
01	1	4/08/2022	Recession Plane Clarification

Drawing
Sections 01

Status
B&L Concept

Revision
01

Number
A10

A1 Drawing

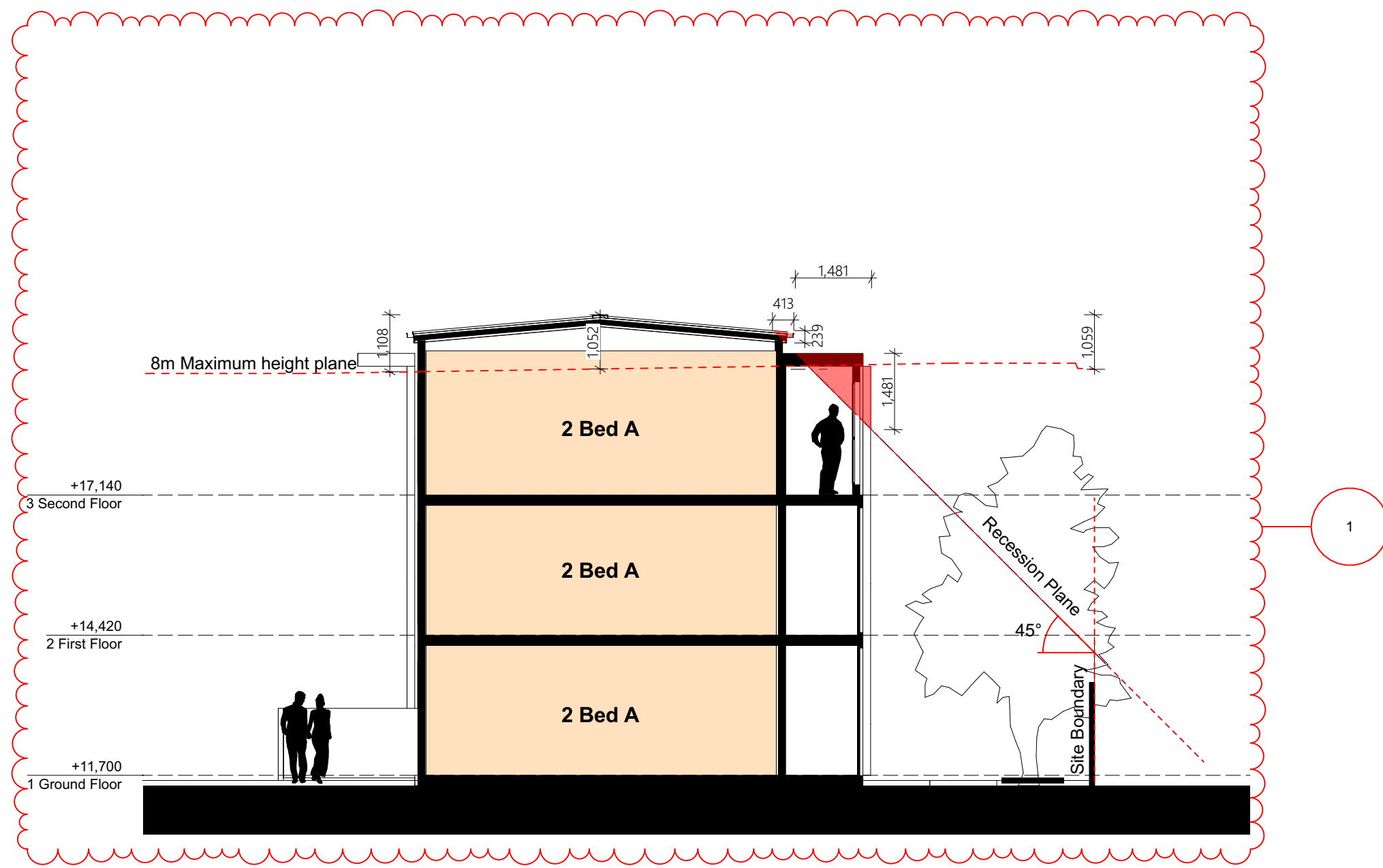

B
Section B
1:100

1. Rendered Wall Finish
2. Metal Roof
3. Green Screen System
4. Clear (Low E) Glass
5. Steel Balustrade and Handrail
6. Solid / Perforated Aluminium Panels
7. Colour Infill Panels
8. Pergola Shading Canopy
9. Garden Screen Wall
10. Opaque Glass Panel
11. Colour Infill Panels
12. Metal Wall Cladding
13. Solid Shading Canopy

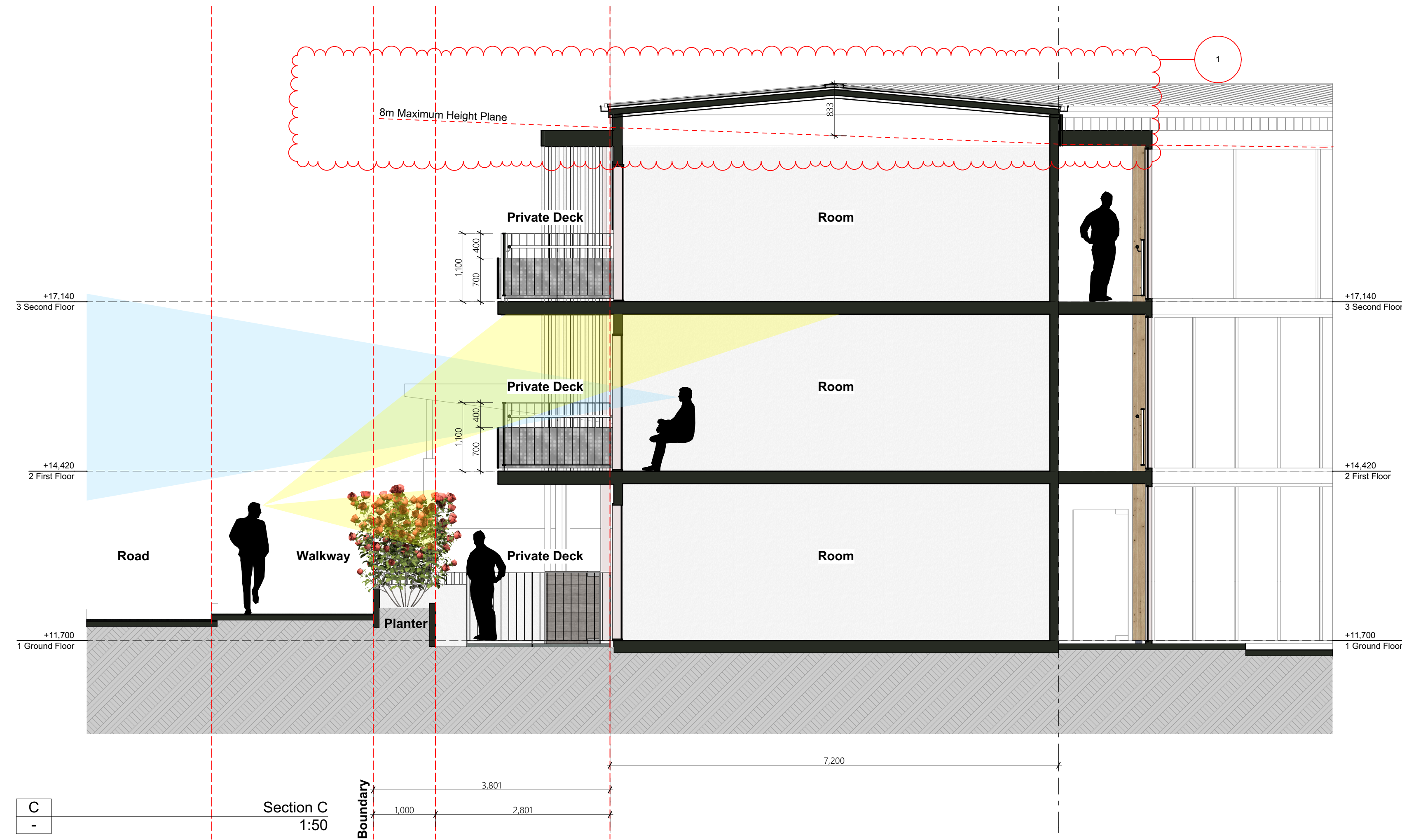

C
Section C
1:50

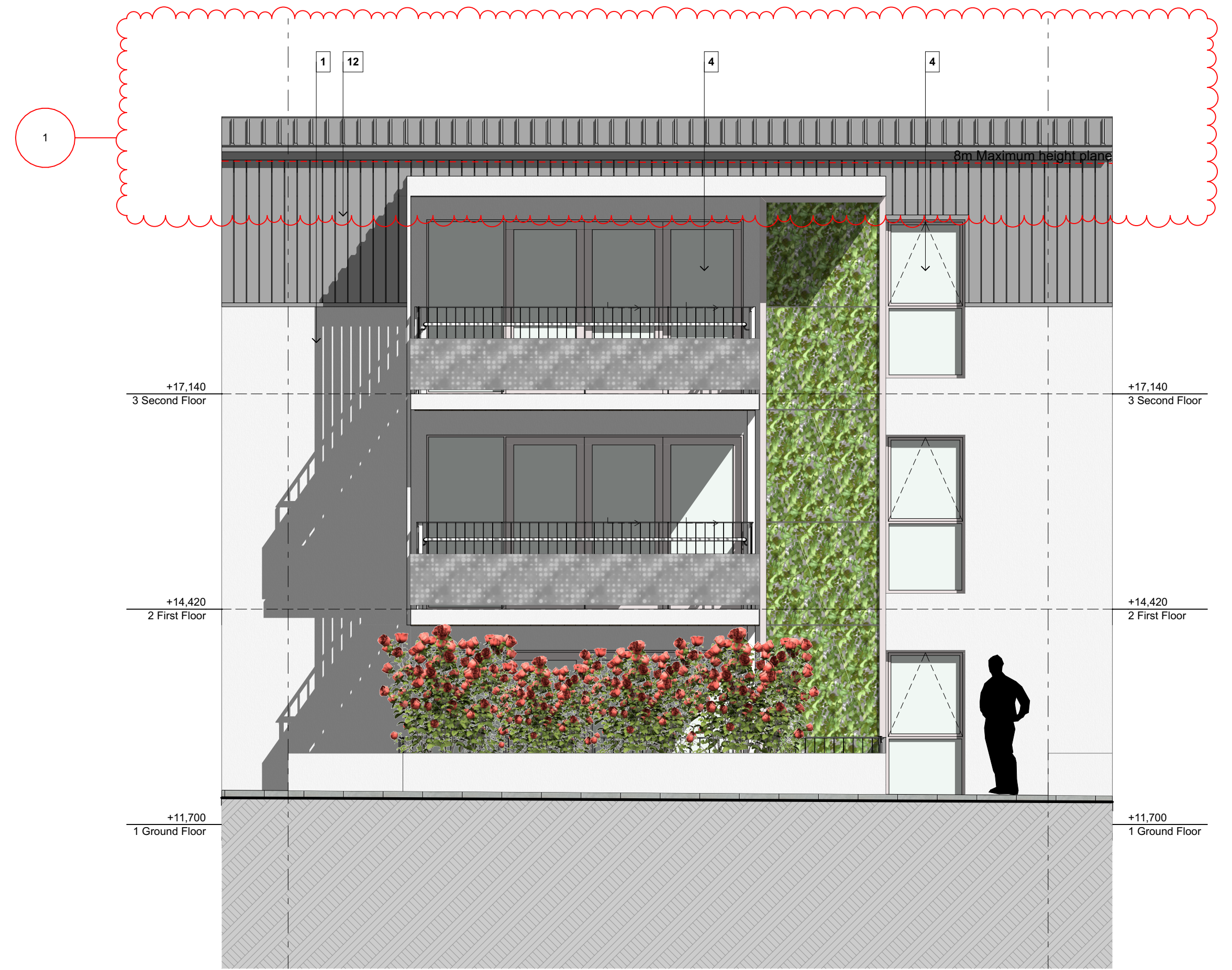

West Elevation 01
1:50

Shaded area indicates area of infringement to Recession plane
Dashed line indicates 8m Maximum Height plane

Thursday, 4 August 2022 @ 5:36 pm N:\D\2025 Winsor Management - Ropata RV100 Drawings\Ropata Village 750 - pin kelly boyd

jerram tocker + barron ARCHITECTS
 NZIA PRACTICE
 jerram + tocker + barron architects ltd
 +64 3 548 8781 | office@jtbarchitects.co.nz | www.jtbarchitects.co.nz
 AUCKLAND | WELLINGTON | NELSON | CHRISTCHURCH

Name and address
Ropata Village
 758 High Street Boulcott Lower Hutt Wellington 5011

Project
 Job number 2085
 Check all dimensions on site
 Do not scale from plans
 If in doubt consult the architect
 Read in conjunction with the architectural specification and all consultant documentation

Site
 Wind zone #Wind Zone
 Exposure zone #Exposure Zone
 Earthquake zone #EQ Zone

RevID	CHD	Transmittal Set Date	Issue Details
01	1	4/08/2022	Recession Plane Clarification

Drawing
Sections 02

Status
B&L Concept

Revision Number
01 A11