

**Exterior Colours to be selected from Natural Colours:**  
 Coloursteel - Karaka, Ironsand, Grey Friars, or similar

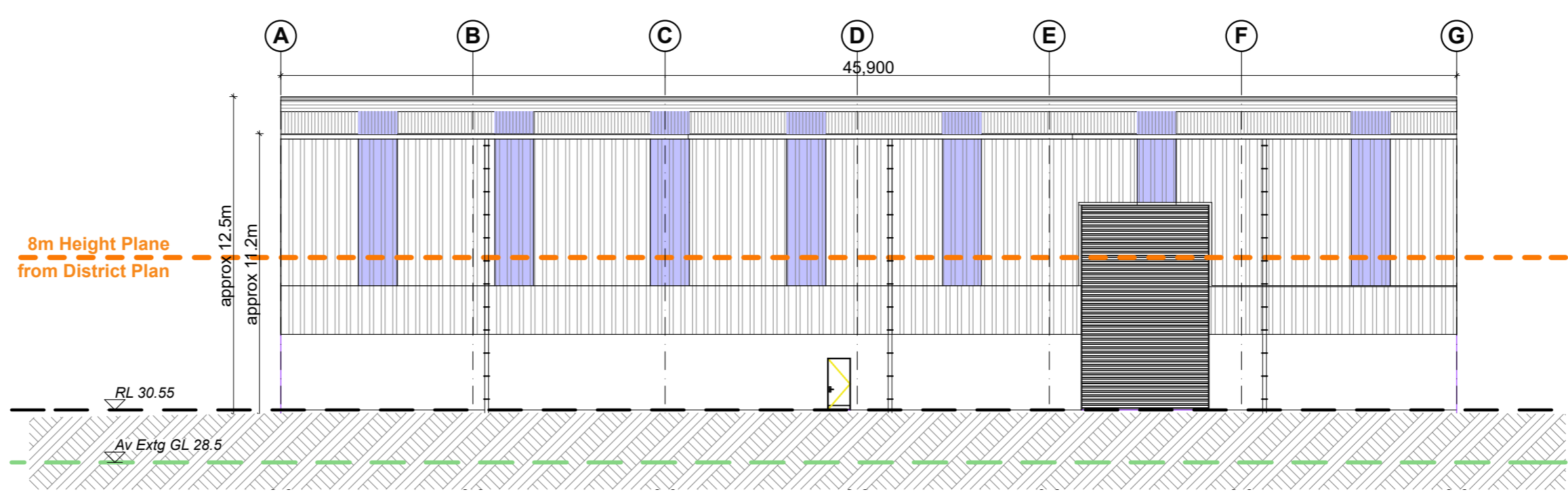
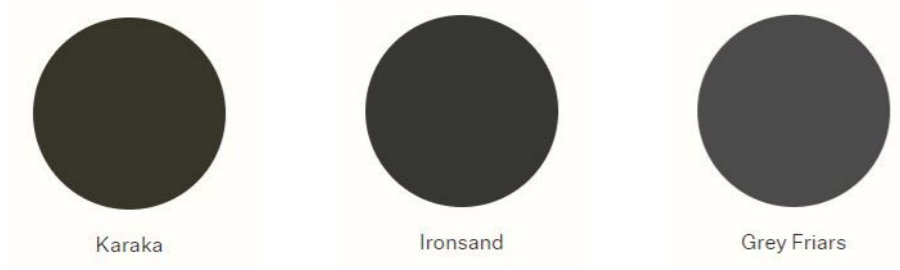

**Elevations**

**B & C Building**  
 Rosco Ice Cream Limited

East Elevation

Original Sheet A3 Scale 1:200  
 Drawn DGH Job 2220  
 Checked  
 Sheet Number  
**HARRIS ARCHITECTS LIMITED**  
 po box 24 120 wellington  
 m 021 110 8895 e derek@harch.nz  
 www.harch.nz  
**300p**  
 Sketch Design  
 Revision 2  
 All Drawings are prepared to assist with construction. If on site differs from drawn information refer to the Architect for direction. If in doubt ask.  
 Copyright on this drawing is reserved. Printed 01 July 2023

8m Height Plane from District Plan

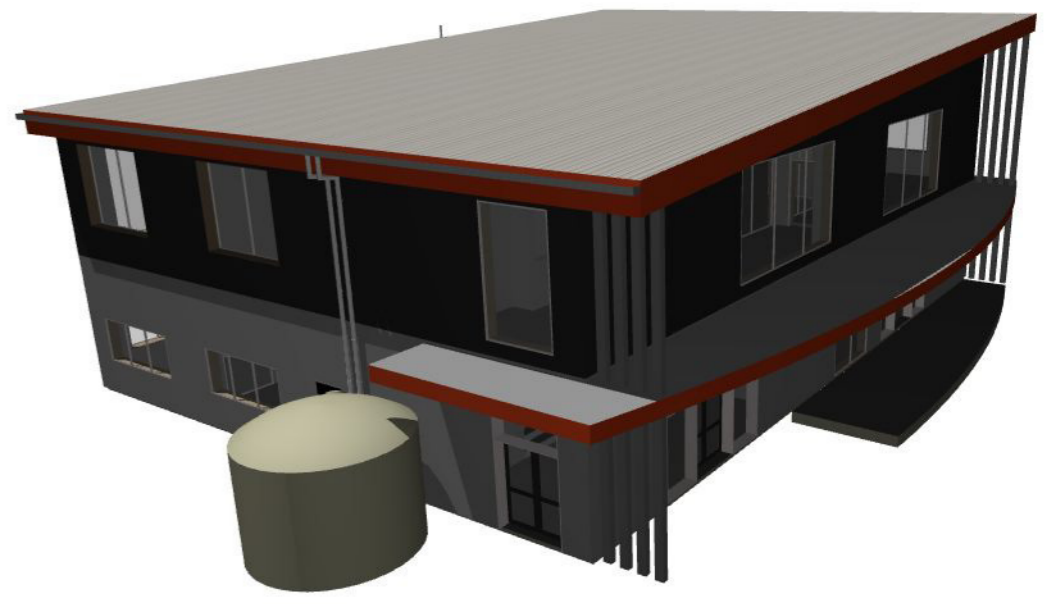

8m Height Plane from District Plan

8m Height Plane from District Plan

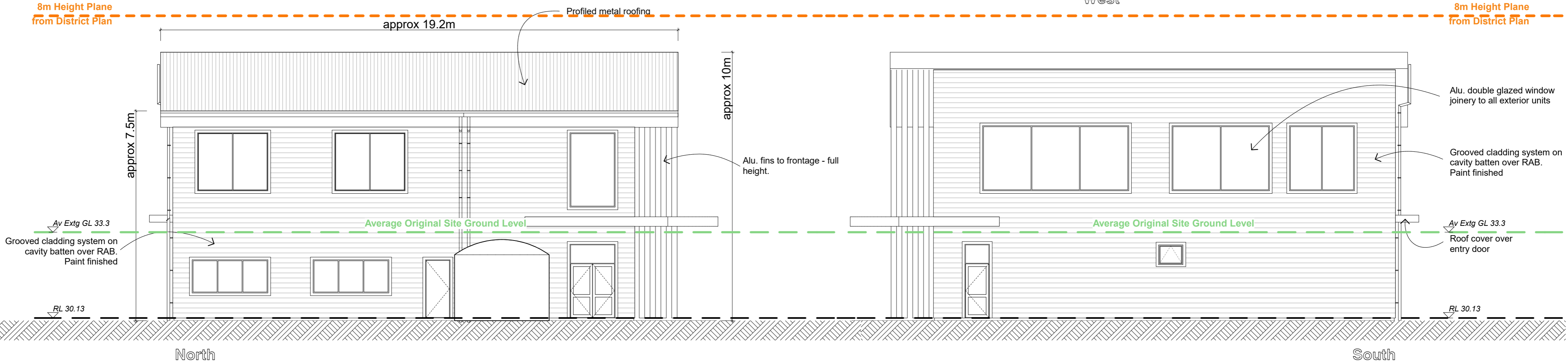

**Exterior Colours to be selected from Natural Colours:**  
 Coloursteel - Karaka, Ironsand, Grey Friars, or similar

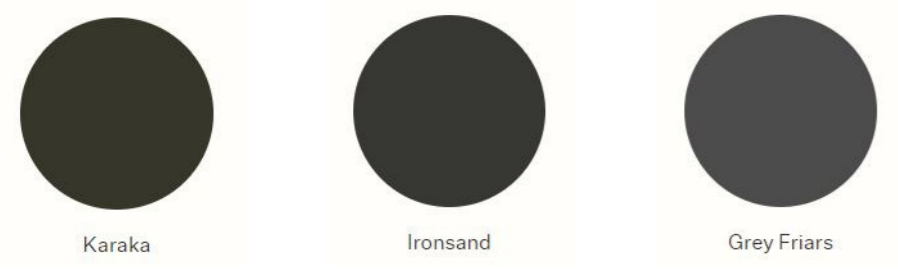

8m Height Plane from District Plan

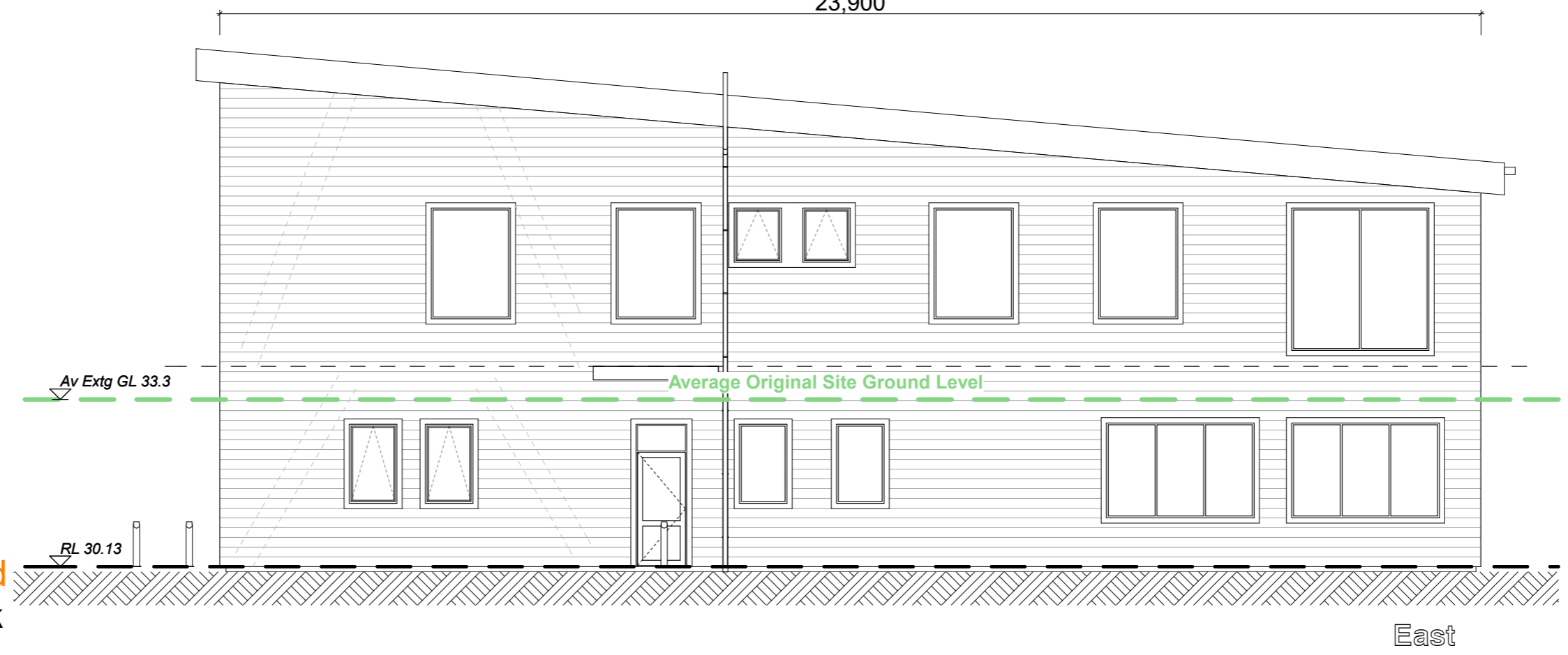

**Elevations**  
 Waste Management Limited  
 Te Kārearea Business Park  
 WM Office/ Admin Building  
 Rosco Ice Cream Limited

Original Sheet A2 Scale 1:100  
 Drawn DGH Job 2220 O  
 Checked Sheet Number  
**HARRIS ARCHITECTS LIMITED**  
 po box 24 120 wellington  
 m 021 110 8895 e derek@harch.nz  
 www.harch.nz  
 All Drawings are prepared to assist with construction. If on site differs from drawn information refer to the Architect for direction. If in doubt ask.  
 Copyright on this drawing is reserved. Printed 08 August 2023  
**300p**  
 Developed Design  
 Revision 1

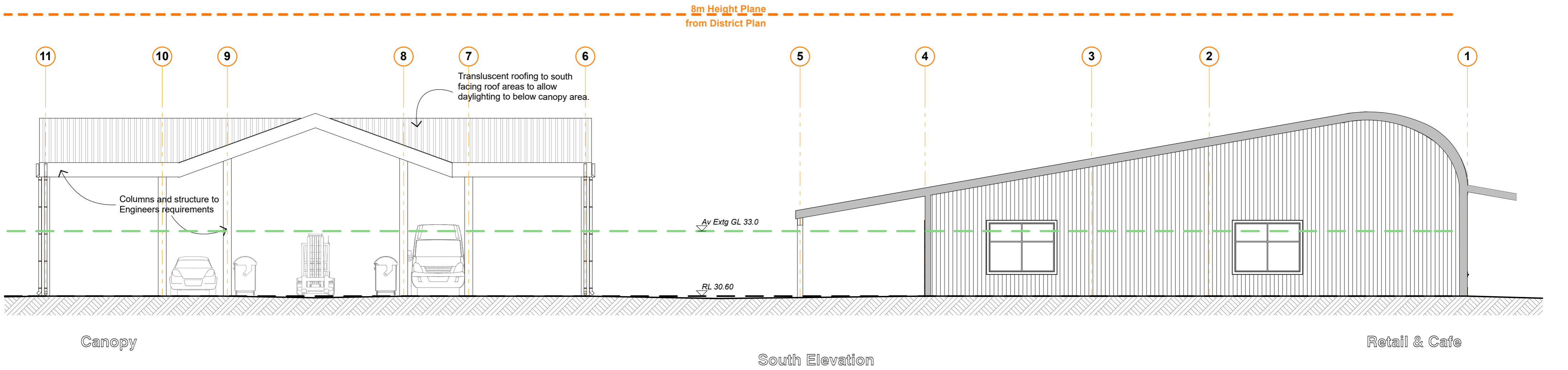
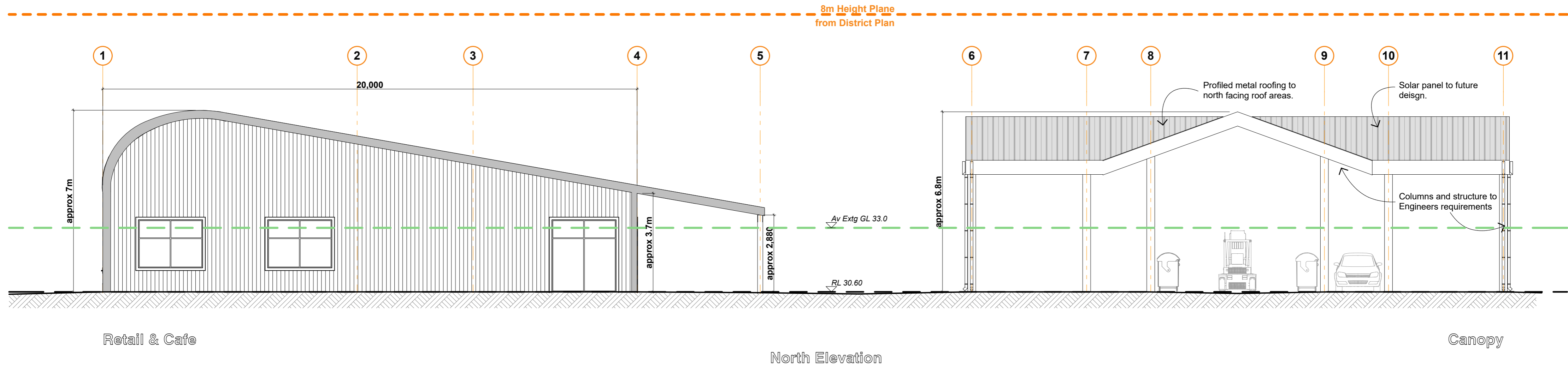

**Elevations TWO**

Waste Management Limited  
 Te Kārearea Business Park  
 WM Retail  
 Rosco Ice Cream Limited

Original Sheet A2 Scale 1:100

Drawn DGH Job 2220 R

Checked

Sheet Number

**HARRIS ARCHITECTS LIMITED**

po box 24 120 wellington

m 021 110 8895 e derek@harch.nz

www.harch.nz

**301p**

Developed Design

Printed 08 August 2023

Revision 1

All Drawings are prepared to assist with construction. If on site differs from drawn information refer to the Architect for direction. If in doubt ask. Copyright on this drawing is reserved.

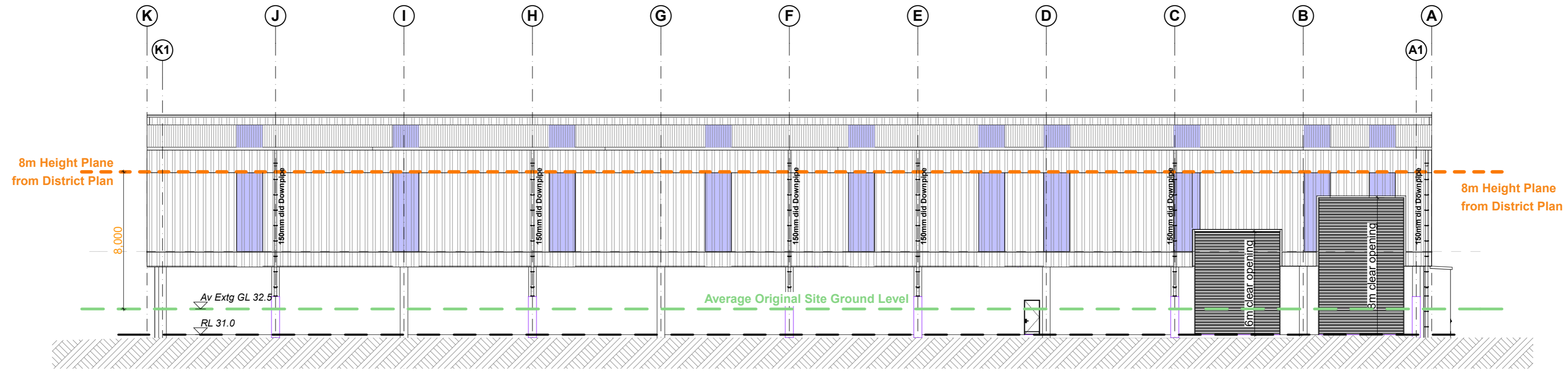

North Elevation

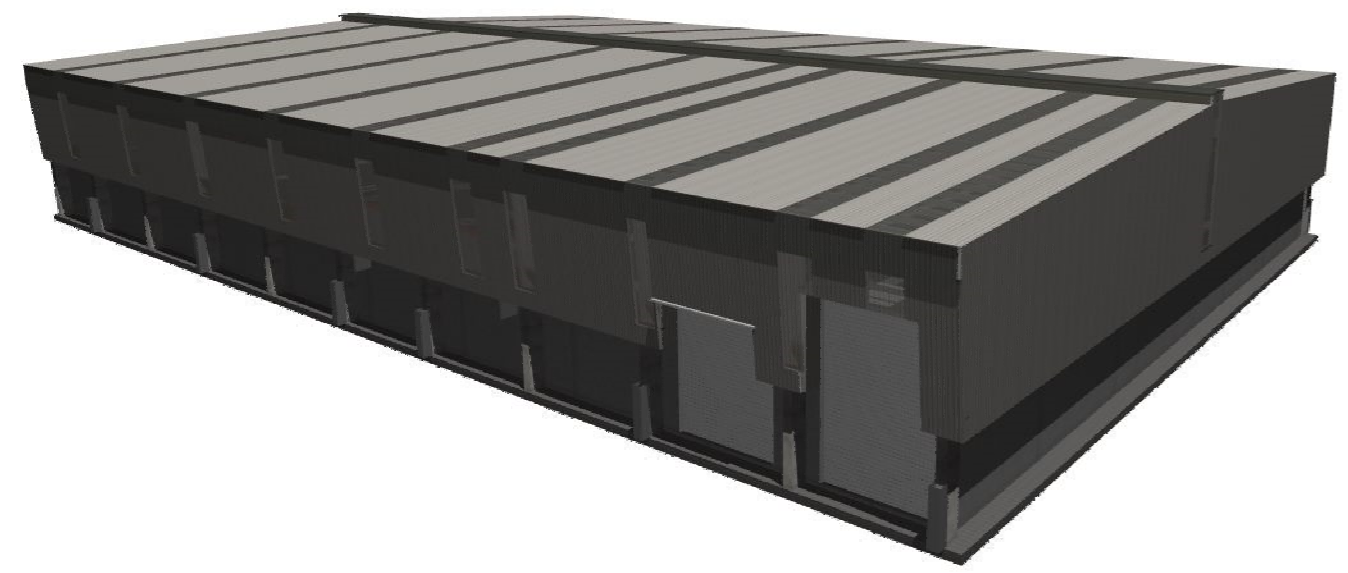

Exterior Colours to be selected from Natural Colours:  
 Coloursteel - Karaka, Ironsand, Grey Friars, or similar

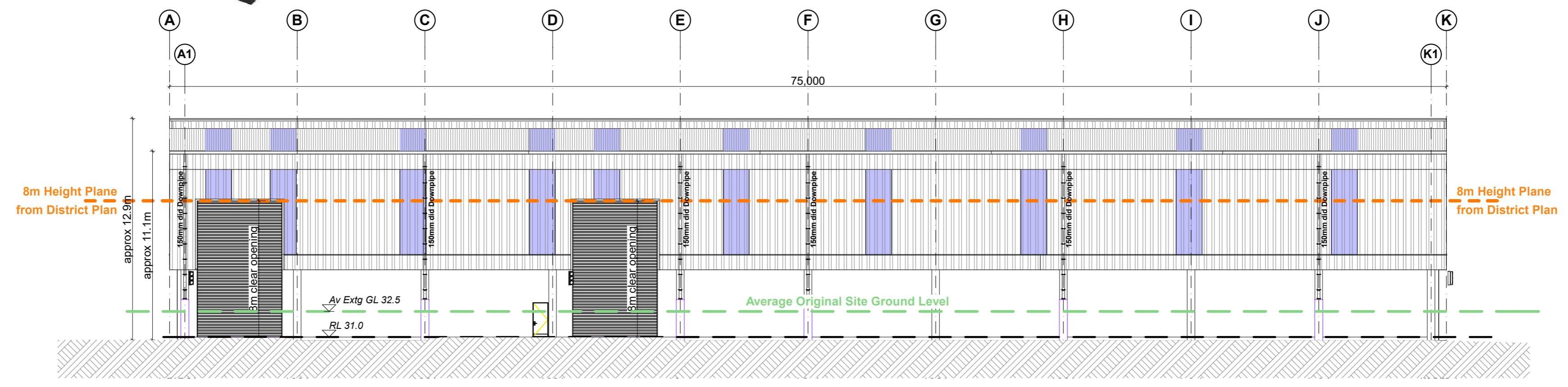
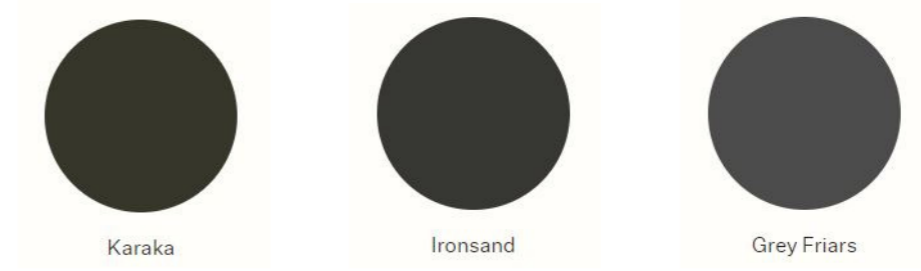

South Elevation



**Elevations**  
 Waste Management Limited  
 Te Kārearea Business Park  
 RTS Building  
 Rosco Ice Cream Limited



Original Sheet A2 Scale 1:200  
 Drawn DGH Job 2220 RTS  
 Checked  
 Sheet Number  
 po box 24 120 wellington  
 m 021 110 8895 e derek@harch.nz  
 www.harch.nz  
**HARRIS ARCHITECTS LIMITED**  
 300p for Consents  
 Printed 08 August 2023  
 Revision 1

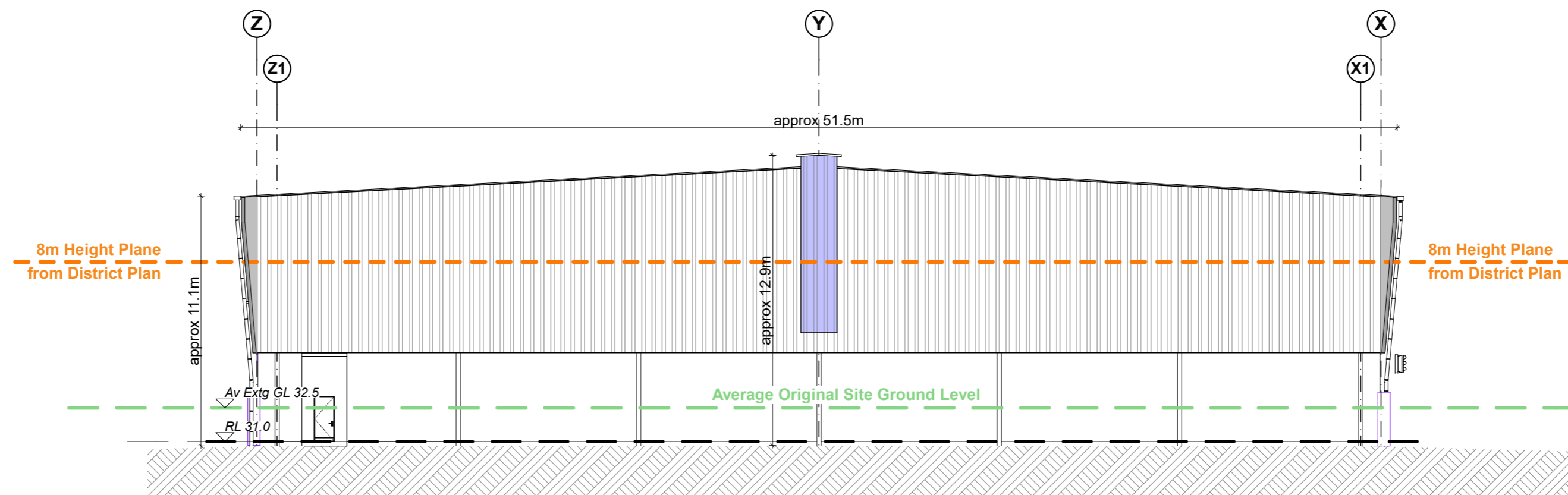

West Elevation

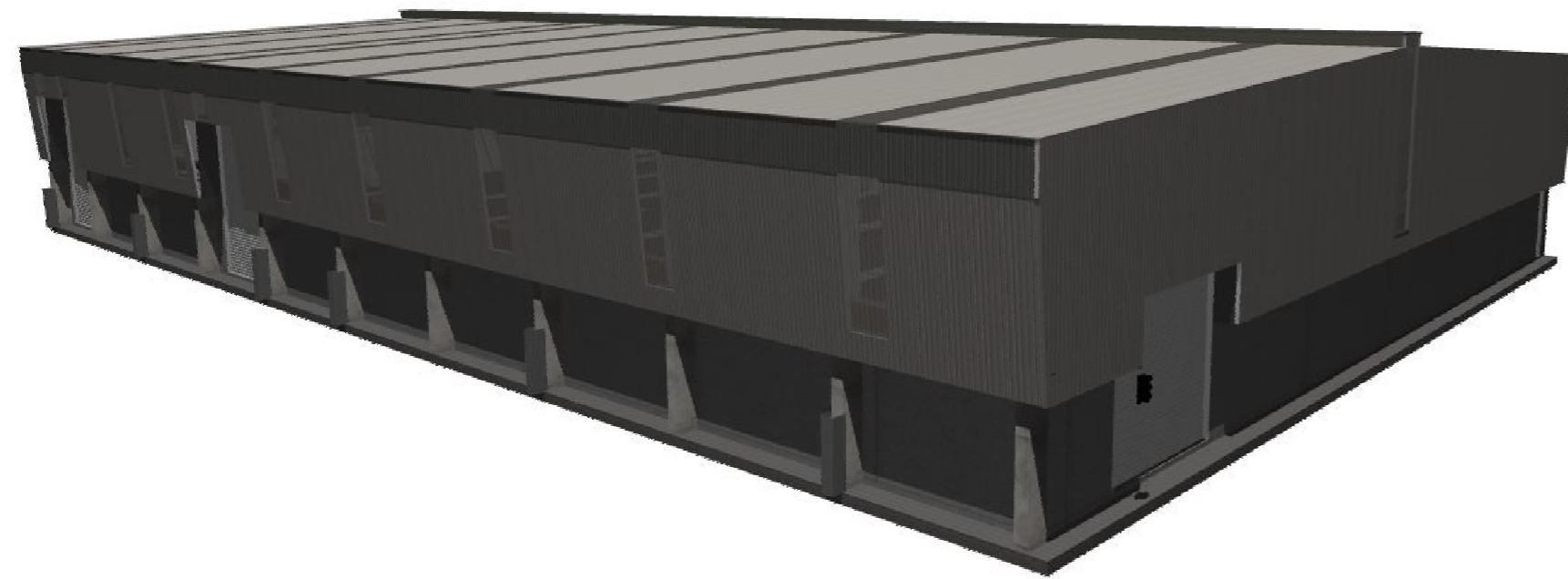

**Exterior Colours to be selected from Natural Colours:**  
 Coloursteel - Karaka, Ironsand, Grey Friars, or similar



Karaka



Ironsand



Grey Friars

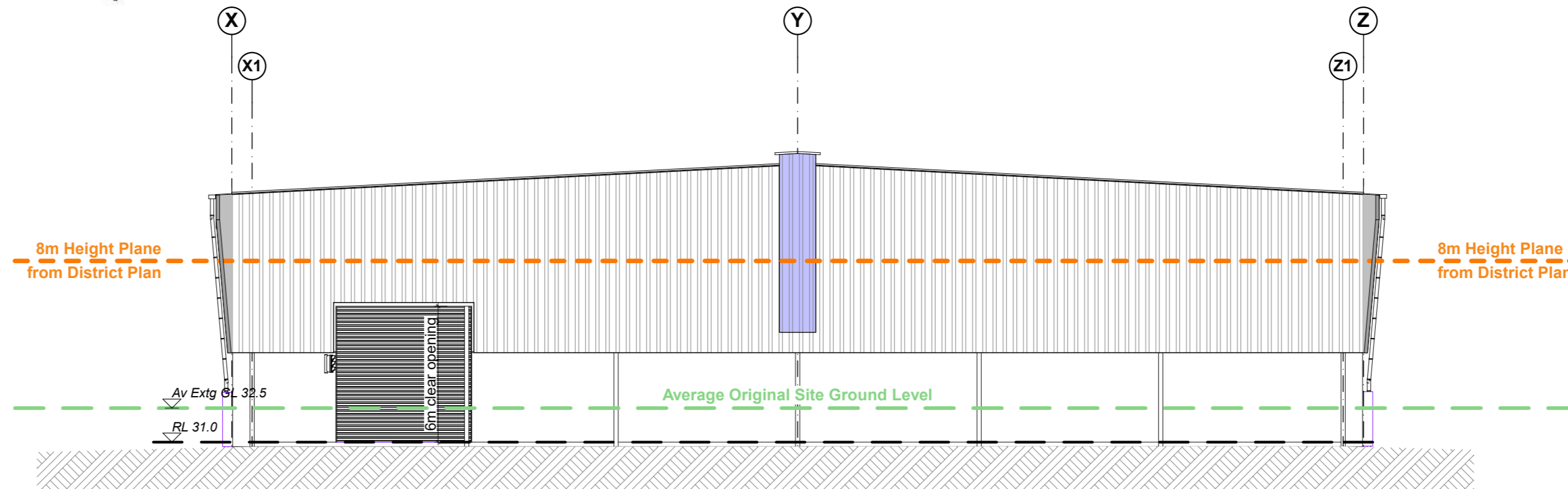

East Elevation



**Waste Management**<sup>®</sup>

Elevations TWO

Waste Management Limited  
 Te Kārearea Business Park  
 RTS Building

Rosco Ice Cream Limited



Ngāti Toa Rangatira

Original Sheet A2 Scale 1:200

**HARRIS ARCHITECTS LIMITED**  
 Drawn DGH Job 2220 RTS  
 Checked

Sheet Number  
 po box 24 120 wellington  
 m 021 110 8895 e derek@harch.nz  
 www.harch.nz

**301p**  
 for Consents

All Drawings are prepared to assist with construction. If on site differs from drawn information refer to the Architect for direction. If in doubt ask.  
 Printed 08 August 2023 Revision 1

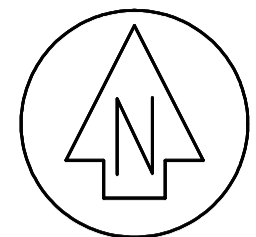

NO	REVISION	BY	DATE
A	FIRST ISSUE		
B	DRONE IMAGE ADDED	JHG	11/10/2021

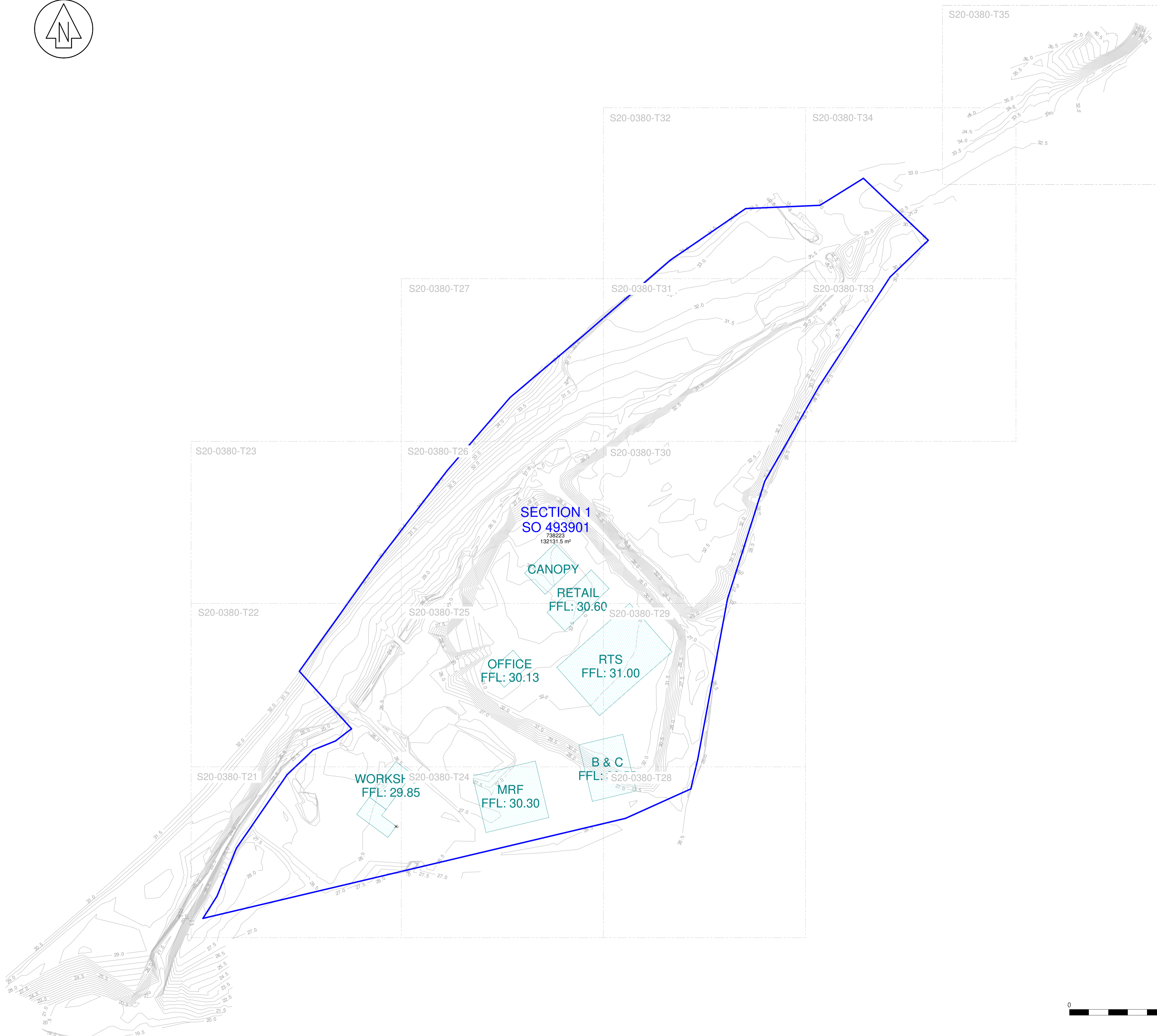

Quickmap:  
 Adjoining boundaries shown on this plan have been sourced from either Quickmap in electronic form. Their positional and dimensional accuracy remains subject to survey verification.

Topographical Survey Work  
 Contours have been interpolated from surveyed spot heights. Accuracy will vary depending on proximity to the spot heights used to derive the contour.

Retaining walls either on or very close to a boundary can affect the assessment of ground level at the boundary. Care must be taken when assessing ground level at the boundary for the determination of building recession planes.

Any interpolation of the surveyed data is made entirely at the risk of the person making that interpolation.

If the specific position or height of any wall, building or structure is critical to the design then its accuracy must be confirmed by SHL before it can be relied upon.

Existing Services  
 Whilst reasonable effort has been made to locate all visible above ground services, there may be other services which were not located during the survey.

COORDINATE DATUM - WELLINGTON 2000

HEIGHT ARE IN TERMS OF  
 - WELLINGTON DATUM 1953

ORIGIN OF LEVELS  
 - MARK NAME PIN I SO 497033  
 - REDUCED LEVEL 31.522m  
 - SOURCE LINZ GDB



Level 10 - 57 Willis Street  
 PO Box 588 Wellington New Zealand  
 (04) 472-2261 www.spencerholmes.co.nz

CLIENT  
**ROSCO ICE CREAM LTD**

PROJECT  
**BENMORE CRESCENT,  
 MANOR PARK**

DRAWING TITLE  
**COVER PAGE**

DESIGN CONSULTANT

Copyright of this drawing is vested in Spencer Holmes Ltd.  
 The Contractor shall verify all dimensions on site.

CAUTION - The information shown on this plan has been prepared under specific instruction from the client and is intended solely for the clients use. The information is valid as at the date of survey. Spencer Holmes Limited will accept no liability for any consequence arising out of the use of this plan, or the information thereon whether in hard copy or electronic form by any other party for any purpose whatsoever.

S20-0380-T3 - S20-0380-T20  
 DRAWN JHG  
 CHECKED RMT  DATE 5/10/2021

SCALE  
**1 : 1500** AT **A1**

DRAWING NUMBER  
**S20-0380-T20** REV **B**

RESOURCE MANAGEMENT - LAND PLANNING - SURVEYING - STRUCTURAL - CIVIL - FIRE

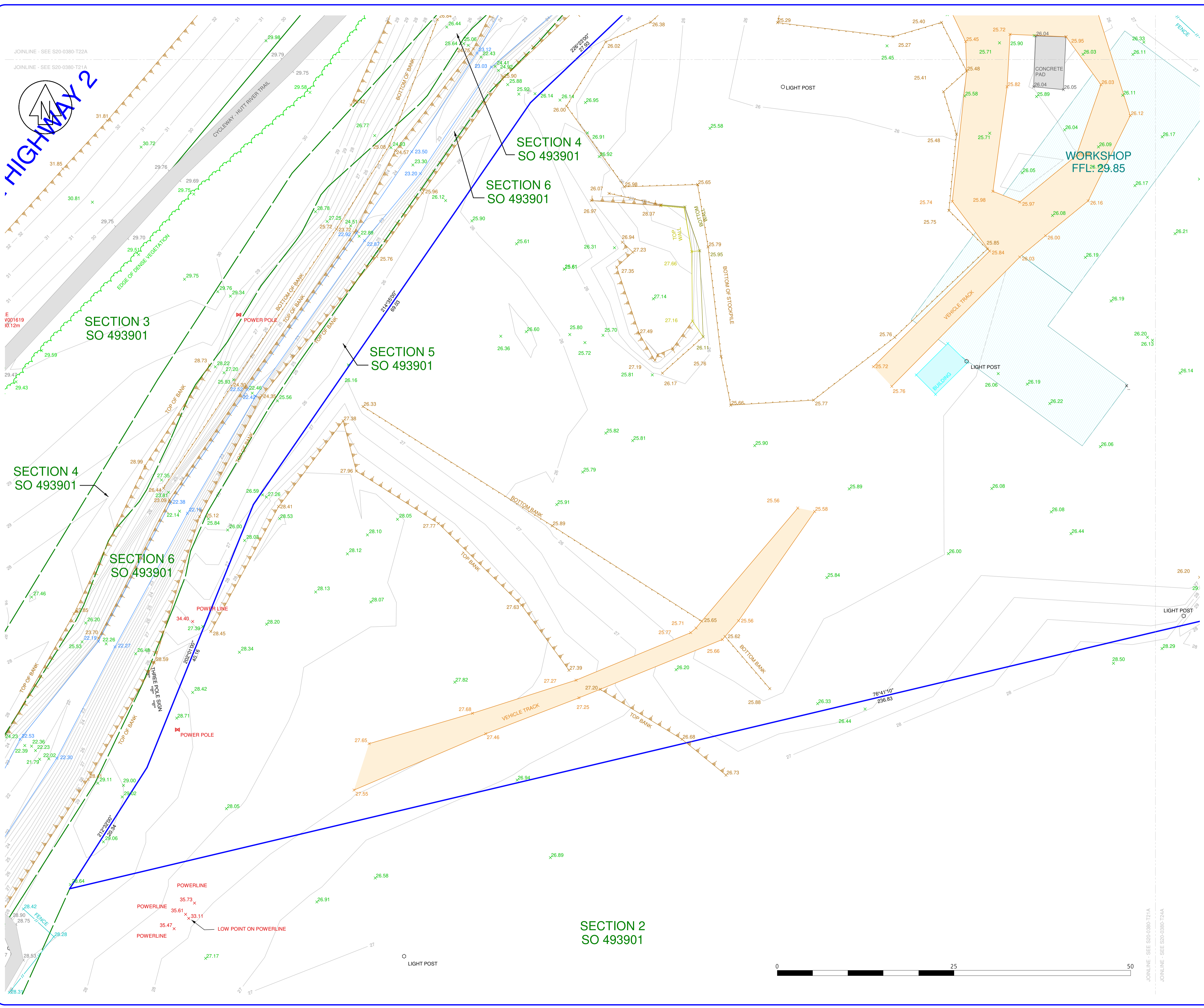

NO	REVISION	BY	DATE
A	FIRST ISSUE		
B	DRONE IMAGE ADDED	JHG	11/10/2021

**Quickmap:**  
 Adjoining boundaries shown on this plan have been sourced from either Quickmap in electronic form. Their positional and dimensional accuracy remains subject to survey verification.

**Topographical Survey Work**  
 Contours have been interpolated from surveyed spot heights. Accuracy will vary depending on proximity to the spot heights used to derive the contour.

Retaining walls either on or very close to a boundary can affect the assessment of ground level at the boundary. Care must be taken when assessing ground level at the boundary for the determination of building recession plans.

Any interpolation of the surveyed data is made entirely at the risk of the person making that interpolation.

If the specific position or height of any wall, building or structure is critical to the design then its accuracy must be confirmed by SHL before it can be relied upon.

**Existing Services**  
 Whilst reasonable effort has been made to locate all visible above ground services, there may be other services which were not located during the survey.

**COORDINATE DATUM - WELLINGTON 2000**  
**HEIGHT ARE IN TERMS OF - WELLINGTON DATUM 1953**

**ORIGIN OF LEVELS**  
 - MARK NAME PIN I SO 497033  
 - REDUCED LEVEL 31.522m  
 - SOURCE LINZ GDB



Level 10 - 57 Willis Street  
 PO Box 588 Wellington New Zealand  
 (04) 472-2261 www.spencerholmes.co.nz

**CLIENT**  
**ROSCO ICE CREAM LTD**

**PROJECT**  
**BENMORE CRESCENT, MANOR PARK**

**DRAWING TITLE**  
**TOPOGRAPHICAL SURVEY**

**DESIGN CONSULTANT**

Copyright of this drawing is vested in Spencer Holmes Ltd. The Contractor shall verify all dimensions on site.

**CAUTION** - The information shown on this plan has been prepared under specific instruction from the client and is intended solely for the clients use. The information is valid as at the date of survey. Spencer Holmes Limited will accept no liability for any consequence arising out of the use of this plan, or the information thereon whether in hard copy or electronic format by any other party for any purpose whatsoever.

S20-0380-T3 - S20-0380-T21  
 DRAWN JHG  
 CHECKED RMT

SCALE: **1:250**

**DRAWING NUMBER**  
**S20-0380-T21**

DATE: 5/10/2021  
 AT: **A1**  
 REV: **B**

**RESOURCE MANAGEMENT - LAND PLANNING - SURVEYING - STRUCTURAL - CIVIL - FIRE**

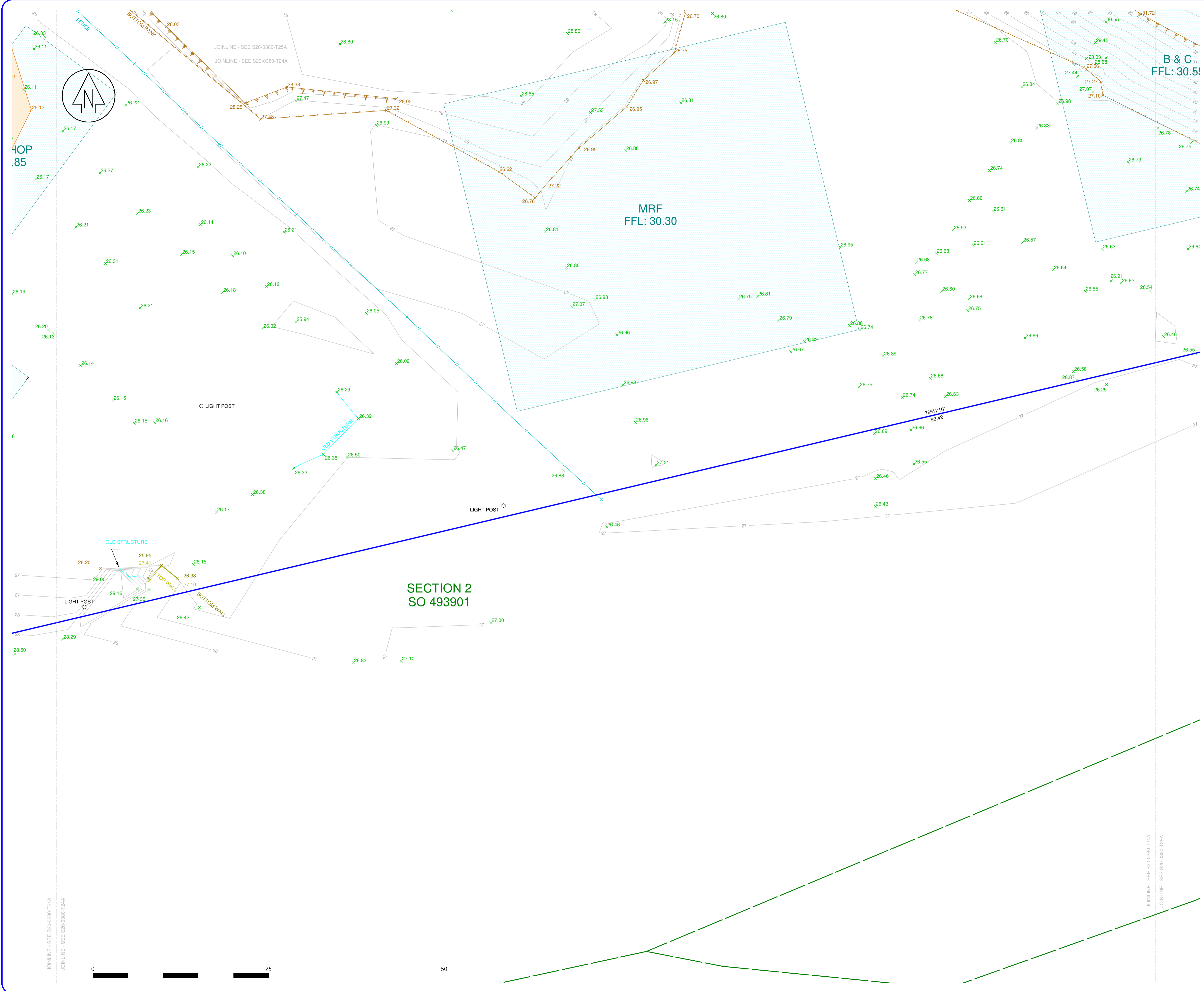

NO	REVISION	BY	DATE
A	FIRST ISSUE		
B	DRONE IMAGE ADDED	JHG	11/10/2021

**Quickmap:**  
 Adjoining boundaries shown on this plan have been sourced from either Quickmap in electronic form. Their positional and dimensional accuracy remains subject to survey verification.

**Topographical Survey Work**  
 Contours have been interpolated from surveyed spot heights. Accuracy will vary depending on proximity to the spot heights used to derive the contour.

Retaining walls either on or very close to a boundary can affect the assessment of ground level at the boundary. Care must be taken when assessing ground level at the boundary for the determination of building recession planes.

Any interpolation of the surveyed data is made entirely at the risk of the person making that interpolation.

If the specific position or height of any wall, building or structure is critical to the design then its accuracy must be confirmed by SHL before it can be relied upon.

**Existing Services**  
 Whilst reasonable effort has been made to locate all visible above ground services, there may be other services which were not located during the survey.

**COORDINATE DATUM - WELLINGTON 2000**  
 - WELLINGTON DATUM 1953

**HEIGHT ARE IN TERMS OF**  
 - WELLINGTON DATUM 1953

**ORIGIN OF LEVELS**  
 - MARK NAME PIN I SO 497033  
 - REDUCED LEVEL 31.522m  
 - SOURCE LINZ GDB



Level 10 - 57 Willis Street  
 PO Box 588 Wellington New Zealand  
 (04) 472-2261 www.spencerholmes.co.nz

**CLIENT**  
 ROSCO ICE CREAM LTD

**PROJECT**  
 BENMORE CRESCENT,  
 MANOR PARK

**DRAWING TITLE**  
 TOPOGRAPHICAL  
 SURVEY

**DESIGN CONSULTANT**

Copyright of this drawing is vested in Spencer Holmes Ltd.  
 The Contractor shall verify all dimensions on site.

**CAUTION** - The information shown on this plan has been prepared under specific instruction from the client and is intended solely for the clients use. The information is valid as at the date of survey. Spencer Holmes Limited will accept no liability for any consequence arising out of the use of this plan, or the information thereon whether in hard copy or electronic form by any other party for any purpose whatsoever.

S20-0380-T3 - S20-0380-T24  
 DRAWN JHG  
 CHECKED RMT

DATE 5/10/2021

SCALE  
**1 : 250**

AT  
**A1**

DRAWING NUMBER  
**S20-0380-T24**

REV  
**B**

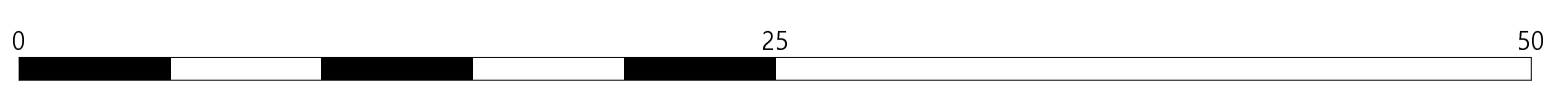

RESOURCE MANAGEMENT - LAND PLANNING - SURVEYING - STRUCTURAL - CIVIL - FIRE



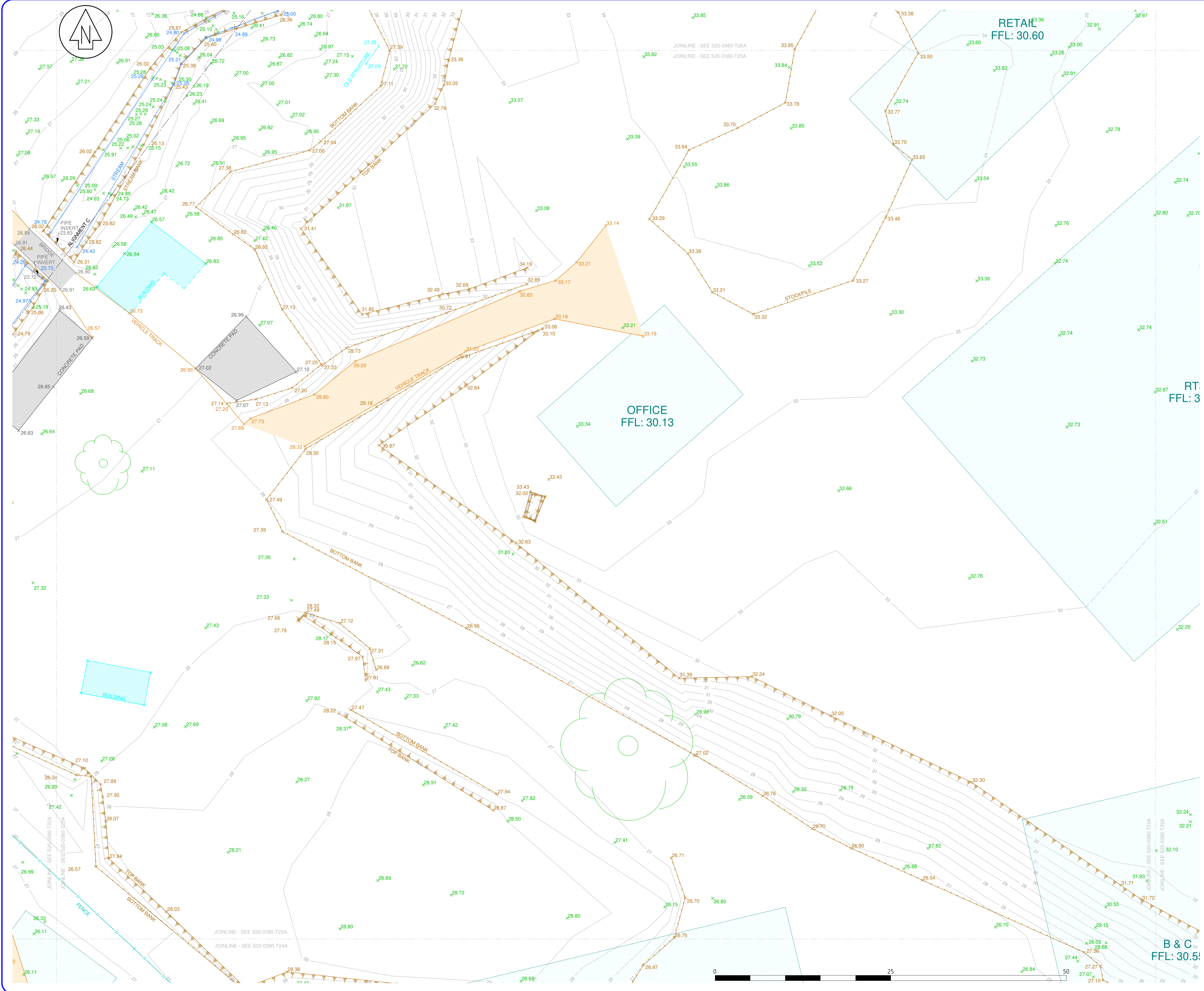

NO	REVISION	BY	DATE
A	FIRST ISSUE		
B	DRONE IMAGE ADDED	JHG	11/10/2021

**Quickmap:**  
 Adjoining boundaries shown on this plan have been sourced from either Quickmap in electronic form. Their positional and dimensional accuracy remains subject to survey verification.

**Topographical Survey Work**  
 Contours have been interpolated from surveyed spot heights. Accuracy will vary depending on proximity to the spot heights used to derive the contour.

Retaining walls either on or very close to a boundary can affect the assessment of ground level at the boundary. Care must be taken when assessing ground level at the boundary for the determination of building recession planes.

Any interpolation of the surveyed data is made entirely at the risk of the person making that interpolation.

If the specific position or height of any wall, building or structure is critical to the design then its accuracy must be confirmed by SHL before it can be relied upon.

**Existing Services**  
 Whilst reasonable effort has been made to locate all visible above ground services, there may be other services which were not located during the survey.

**COORDINATE DATUM - WELLINGTON 2000**  
 - WELLINGTON DATUM 1953

**HEIGHT ARE IN TERMS OF**  
 - WELLINGTON DATUM 1953

**ORIGIN OF LEVELS**  
 - MARK NAME PIN I SO 497033  
 - REDUCED LEVEL 31.522m  
 - SOURCE LINZ GDB



Level 10 - 57 Willis Street  
 PO Box 588 Wellington New Zealand  
 (04) 472-2261 www.spencerholmes.co.nz

CLIENT  
**ROSCO ICE CREAM LTD**

PROJECT  
**BENMORE CRESCENT,  
 MANOR PARK**

DRAWING TITLE  
**TOPOGRAPHICAL  
 SURVEY**

DESIGN CONSULTANT

Copyright of this drawing is vested in Spencer Holmes Ltd.  
 The Contractor shall verify all dimensions on site.

**CAUTION** - The information shown on this plan has been prepared under specific instruction from the client and is intended solely for the clients use. The information is valid as at the date of survey. Spencer Holmes Limited will accept no liability for any consequence arising out of the use of this plan, or the information thereon whether in hard copy or electronic format by any other party for any purpose whatsoever.

S20-0380-T3 - S20-0380-T25  
 DRAWN JHG  
 CHECKED RMT

SCALE  
**1 : 250**

DRAWING NUMBER  
**S20-0380-T25**

DATE  
 5/10/2021

AT  
**A1**

REV  
**B**

RESOURCE MANAGEMENT - LAND PLANNING - SURVEYING - STRUCTURAL - CIVIL - FIRE

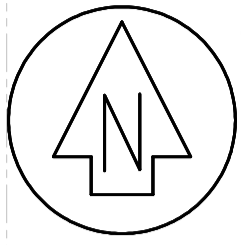

JOINLINE - SEE S20-0380-T27A

JOINLINE - SEE S20-0380-T26A

NO	REVISION	BY	DATE
A	FIRST ISSUE		
B	DRONE IMAGE ADDED	JHG	11/10/2021

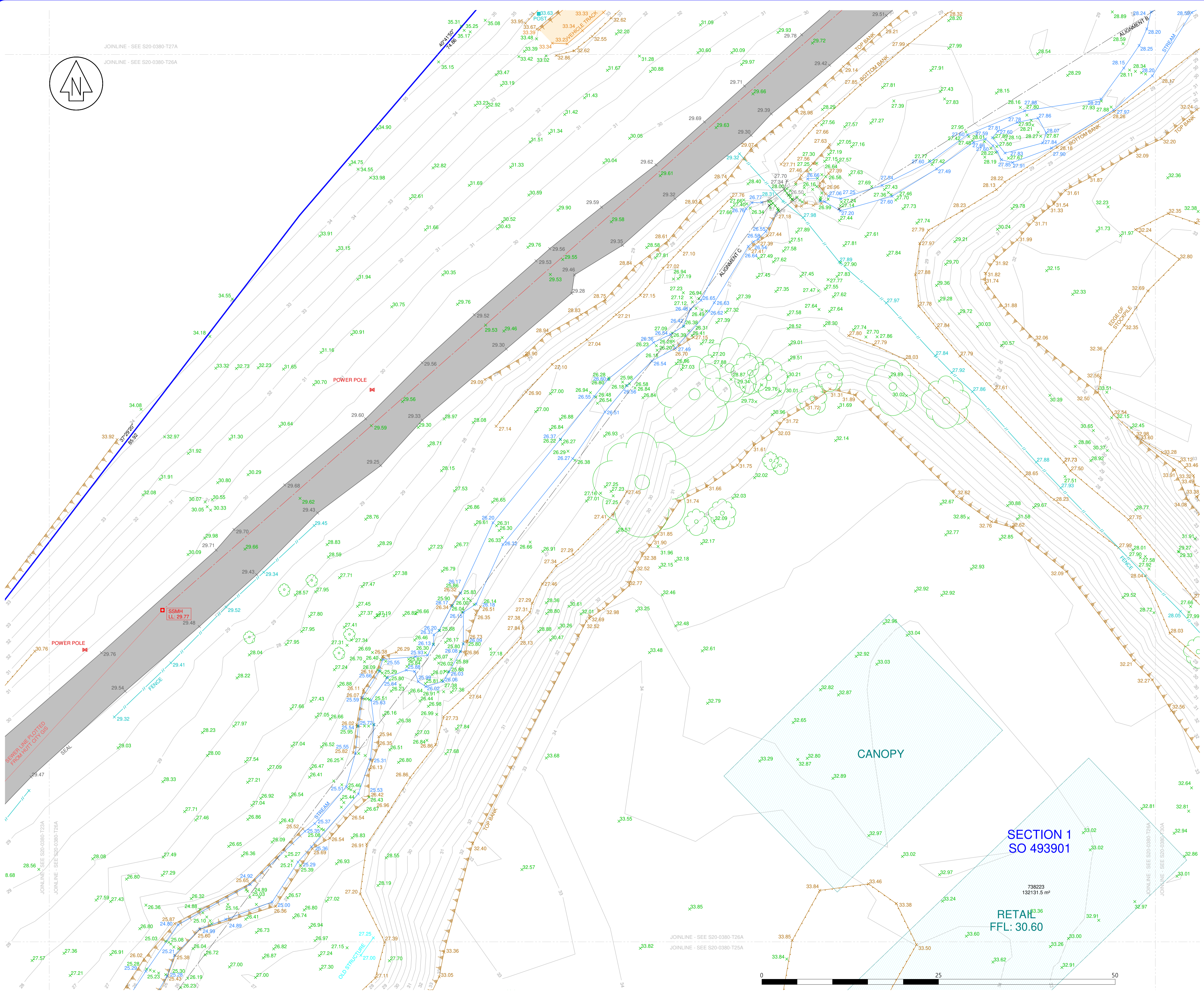

**Quickmap:**  
 Adjoining boundaries shown on this plan have been sourced from either Quickmap in electronic form. Their positional and dimensional accuracy remains subject to survey verification.

**Topographical Survey Work**  
 Contours have been interpolated from surveyed spot heights. Accuracy will vary depending on proximity to the spot heights used to derive the contour.

Retaining walls either on or very close to a boundary can affect the assessment of ground level at the boundary. Care must be taken when assessing ground level at the boundary for the determination of building recession planes.

Any interpolation of the surveyed data is made entirely at the risk of the person making that interpolation.

If the specific position or height of any wall, building or structure is critical to the design then its accuracy must be confirmed by SHL before it can be relied upon.

**Existing Services**  
 Whilst reasonable effort has been made to locate all visible above ground services, there may be other services which were not located during the survey.

**COORDINATE DATUM - WELLINGTON 2000**

**HEIGHT ARE IN TERMS OF - WELLINGTON DATUM 1953**

**ORIGIN OF LEVELS**  
 - MARK NAME PIN I SO 497033  
 - REDUCED LEVEL 31.522m  
 - SOURCE LINZ GDB



Level 10 - 57 Willis Street  
 PO Box 588 Wellington New Zealand  
 (04) 472-2261 www.spencerholmes.co.nz

**CLIENT**  
 ROSCO ICE CREAM LTD

**PROJECT**  
 BENMORE CRESCENT,  
 MANOR PARK

**DRAWING TITLE**  
 TOPOGRAPHICAL  
 SURVEY

**DESIGN CONSULTANT**

Copyright of this drawing is vested in Spencer Holmes Ltd.  
 The Contractor shall verify all dimensions on site.

**CAUTION** - The information shown on this plan has been prepared under specific instruction from the client and is intended solely for the clients use. The information is valid as at the date of survey. Spencer Holmes Limited will accept no liability for any consequence arising out of the use of this plan, or the information thereon whether in hard copy or electronic format by any other party for any purpose whatsoever.

S20-0380-T3 - S20-0380-T26  
 DRAWN JHG  
 CHECKED RMT

**SCALE**  
 1 : 250

**DRAWING NUMBER**  
 S20-0380-T26

DATE 5/10/2021

AT A1

REV B

CANOPY

SECTION 1  
SO 493901

738223  
132131.5 m<sup>2</sup>  
RETAIL  
FFL: 30.60

JOINLINE - SEE S20-0380-T26A  
JOINLINE - SEE S20-0380-T25A

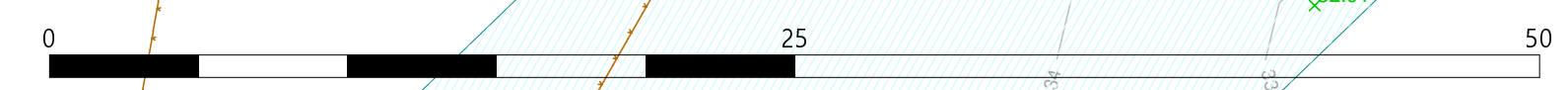

RESOURCE MANAGEMENT - LAND PLANNING - SURVEYING - STRUCTURAL - CIVIL - FIRE

NO	REVISION	BY	DATE
A	FIRST ISSUE		
B	DRONE IMAGE ADDED	JHG	11/10/2021

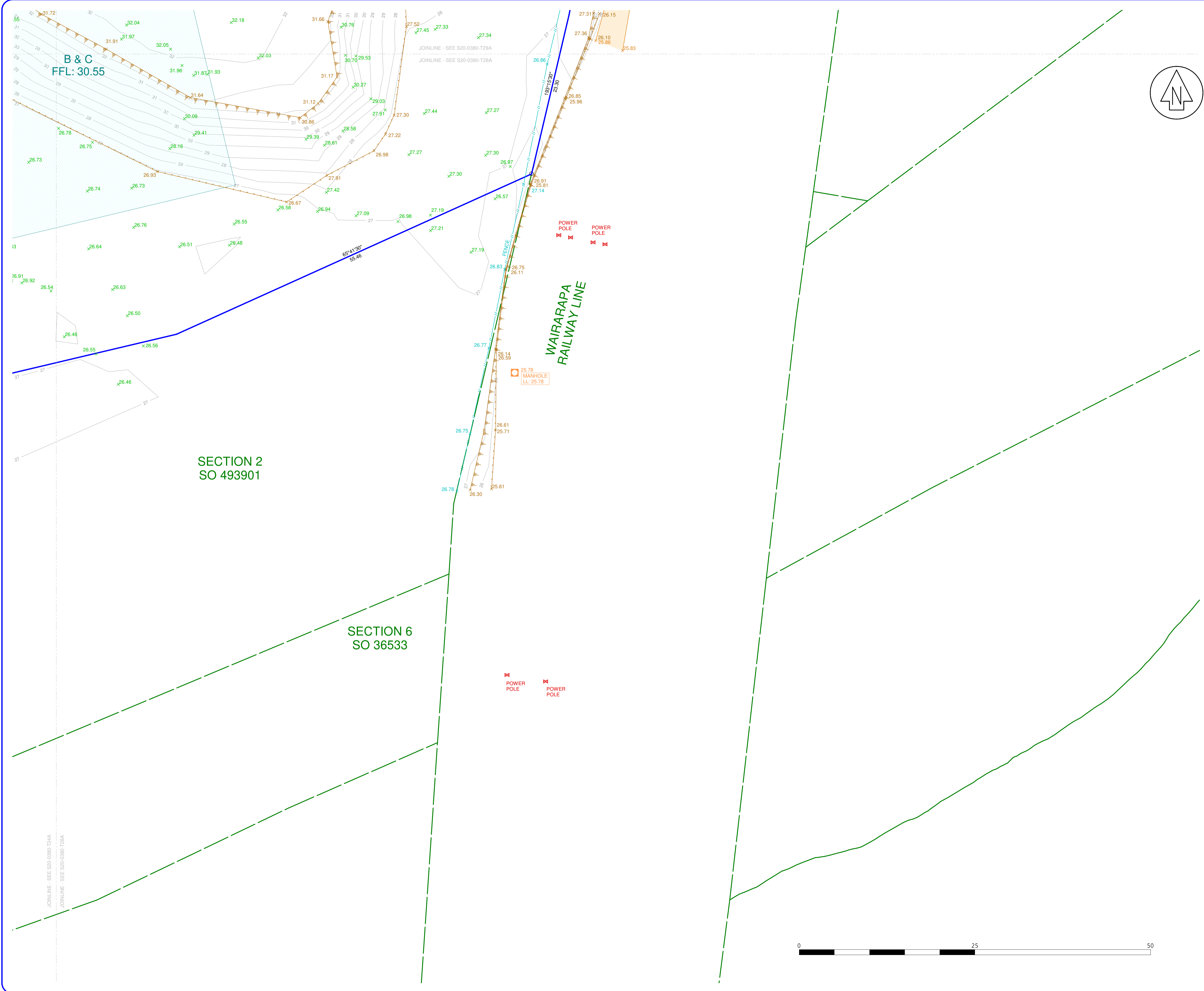
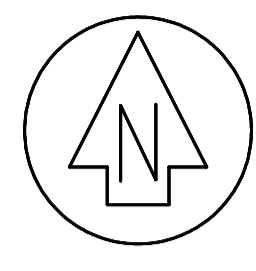

Quickmap:  
 Adjoining boundaries shown on this plan have been sourced from either Quickmap in electronic form. Their positional and dimensional accuracy remains subject to survey verification.

Topographical Survey Work  
 Contours have been interpolated from surveyed spot heights. Accuracy will vary depending on proximity to the spot heights used to derive the contour.

Retaining walls either on or very close to a boundary can affect the assessment of ground level at the boundary. Care must be taken when assessing ground level at the boundary for the determination of building recession planes.

Any interpolation of the surveyed data is made entirely at the risk of the person making that interpolation.

If the specific position or height of any wall, building or structure is critical to the design then its accuracy must be confirmed by SHL before it can be relied upon.

Existing Services  
 Whilst reasonable effort has been made to locate all visible above ground services, there may be other services which were not located during the survey.

COORDINATE DATUM - WELLINGTON 2000

HEIGHT ARE IN TERMS OF  
 - WELLINGTON DATUM 1953

ORIGIN OF LEVELS  
 - MARK NAME PIN I SO 497033  
 - REDUCED LEVEL 31.522m  
 - SOURCE LINZ GDB



Level 10 - 57 Willis Street  
 PO Box 588 Wellington New Zealand  
 (04) 472-2261 www.spencerholmes.co.nz

CLIENT  
**ROSCO ICE CREAM LTD**

PROJECT  
**BENMORE CRESCENT,  
 MANOR PARK**

DRAWING TITLE  
**TOPOGRAPHICAL  
 SURVEY**

DESIGN CONSULTANT

Copyright of this drawing is vested in Spencer Holmes Ltd.  
 The Contractor shall verify all dimensions on site.

CAUTION - The information shown on this plan has been prepared under specific instruction from the client and is intended solely for the clients use. The information is valid as at the date of survey. Spencer Holmes Limited will accept no liability for any consequence arising out of the use of this plan, or the information thereon whether in hard copy or electronic form by any other party for any purpose whatsoever.

□ S20-0380-T3 - S20-0380-T28  
 □ DRAWN JHG  
 □ CHECKED RMT □ DATE 5/10/2021

SCALE  
**1 : 250** AT **A1**

DRAWING NUMBER  
**S20-0380-T28** REV **B**

RESOURCE MANAGEMENT - LAND PLANNING - SURVEYING - STRUCTURAL - CIVIL - FIRE

NO	REVISION	BY	DATE
A	FIRST ISSUE		
B	DRONE IMAGE ADDED	JHG	11/10/2021

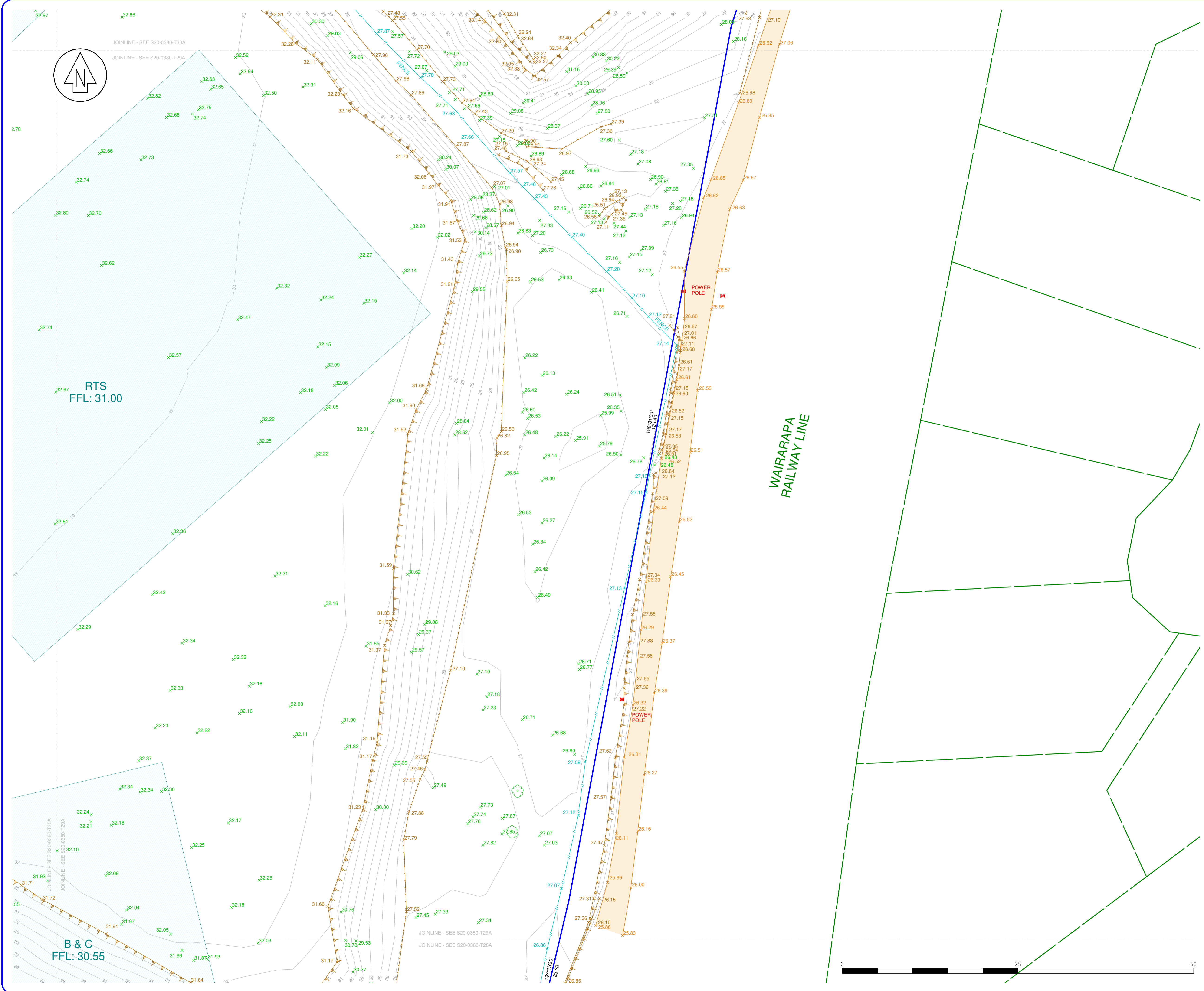

Quickmap:  
 Adjoining boundaries shown on this plan have been sourced from either Quickmap in electronic form. Their positional and dimensional accuracy remains subject to survey verification.

Topographical Survey Work  
 Contours have been interpolated from surveyed spot heights. Accuracy will vary depending on proximity to the spot heights used to derive the contour.

Retaining walls either on or very close to a boundary can affect the assessment of ground level at the boundary. Care must be taken when assessing ground level at the boundary for the determination of building recession planes.

Any interpolation of the surveyed data is made entirely at the risk of the person making that interpolation.

If the specific position or height of any wall, building or structure is critical to the design then its accuracy must be confirmed by SHL before it can be relied upon.

Existing Services  
 Whilst reasonable effort has been made to locate all visible above ground services, there may be other services which were not located during the survey.

COORDINATE DATUM - WELLINGTON 2000

HEIGHT ARE IN TERMS OF  
 - WELLINGTON DATUM 1953

ORIGIN OF LEVELS  
 - MARK NAME PIN I SO 497033  
 - REDUCED LEVEL 31.522m  
 - SOURCE LINZ GDB



Level 10 - 57 Willis Street  
 PO Box 588 Wellington New Zealand  
 (04) 472-2261 www.spencerholmes.co.nz

CLIENT  
**ROSCO ICE CREAM LTD**

PROJECT  
**BENMORE CRESCENT,  
 MANOR PARK**

DRAWING TITLE  
**TOPOGRAPHICAL  
 SURVEY**

DESIGN CONSULTANT

Copyright of this drawing is vested in Spencer Holmes Ltd.  
 The Contractor shall verify all dimensions on site.

CAUTION - The information shown on this plan has been prepared under specific instruction from the client and is intended solely for the clients use. The information is valid as at the date of survey. Spencer Holmes Limited will accept no liability for any consequence arising out of the use of this plan, or the information thereon whether in hard copy or electronic format by any other party for any purpose whatsoever.

S20-0380-T3 - S20-0380-T29  
 DRAWN JHG  
 CHECKED RMT

SCALE  
**1 : 250**

DRAWING NUMBER  
**S20-0380-T29**

AT  
**A1**  
 REV  
**B**

RESOURCE MANAGEMENT - LAND PLANNING - SURVEYING - STRUCTURAL - CIVIL - FIRE

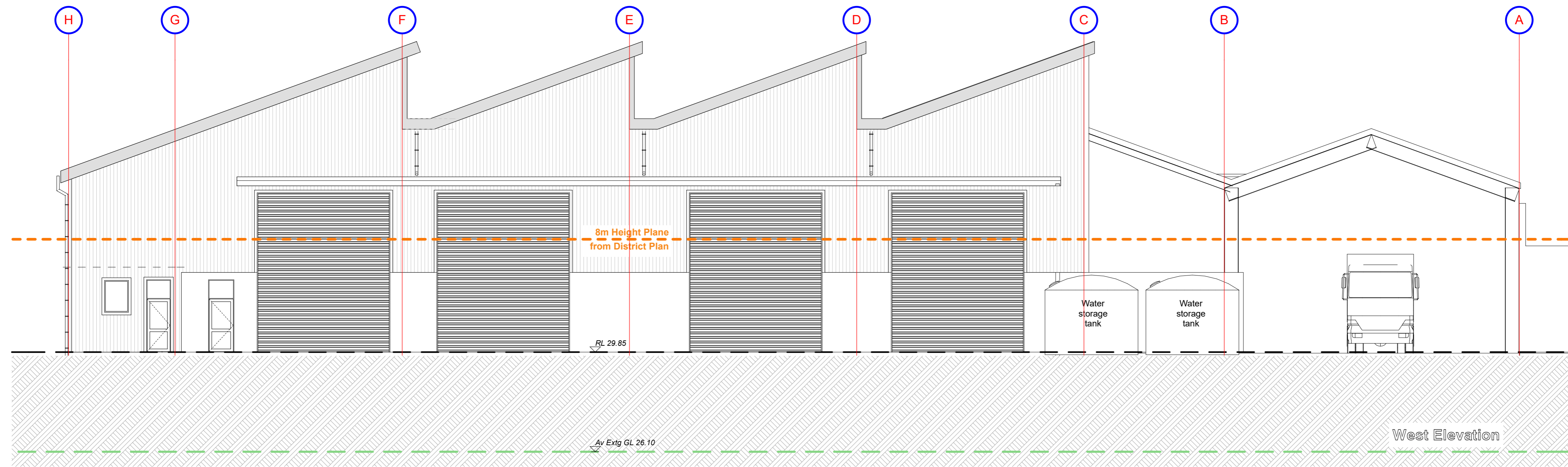

West Elevation

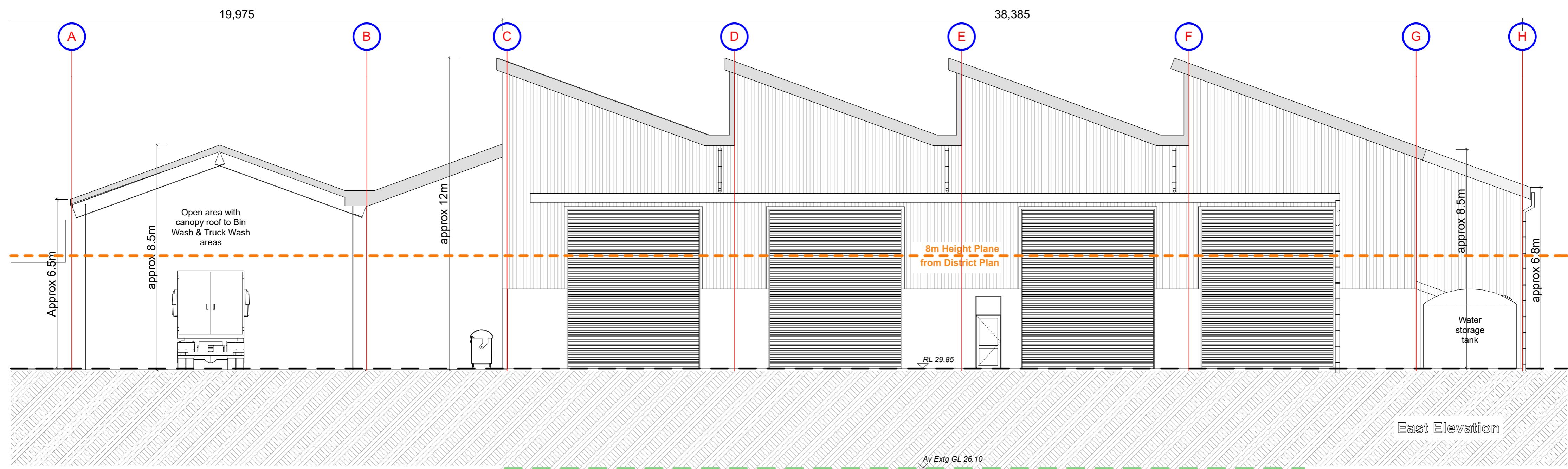

East Elevation



**Elevations TWO**  
 Waste Management Limited  
 Te Kārearea Business Park  
 WM Truck Workshop  
 Rosco Ice Cream Limited



Original Sheet A2 Scale 1:100  
 Drawn DGH Job 2220 Tr  
 Checked  
 Sheet Number  
**HARRIS ARCHITECTS LIMITED**  
 po box 24 120 wellington  
 m 021 110 8895 e derek@harch.nz  
 www.harch.nz  
**301p**  
 Developed Design  
 All Drawings are prepared to assist with construction. If on site differs from drawn information refer to the Architect for direction. If in doubt ask.  
 Copyright on this drawing is reserved. Printed 08 August 2023