

NO	REVISION	BY	DATE
A	FIRST ISSUE		
B	UPDATED DESIGN	JOS	18-05-2023
C	UPDATED DESIGN	JOS	18-06-2023

**SpencerHolmes**  
engineers - surveyors - planners

Level 10 - 57 Willis Street  
PO Box 588 Wellington New Zealand  
(04) 472-2261 www.spencerholmes.co.nz

CLIENT  
**ROSCO INDUSTRIAL**

PROJECT  
**TE KARARAEE  
BENMORE CRESCENT,  
MANOR PARK**

DRAWING TITLE  
**ROAD LAYOUT  
SHEET 2 OF 12**

DESIGN CONSULTANT

Copyright of this drawing is vested in Spencer Holmes Ltd.  
The Contractor shall verify all dimensions on site.

CAUTION - The information shown on this plan has been prepared under specific instruction from the client and is intended solely for the client's use. The Contractor shall verify all dimensions on site. Spencer Holmes Limited will accept no liability for any consequences arising out of the use of this plan, or the information thereon, whether in printed copy or electronic form, by any other party for any purpose whatsoever.

DESIGNER: JHM  
 DRAWN: SJC  
 CHECKED: MWC  
 DATE: 18/11/2022

SCALE  
**1 : 200**

DRAWING NUMBER  
**S20-0380-D3**

AT  
**A1**

REV  
**C**

RESOURCE MANAGEMENT - LAND PLANNING - SURVEYING - STRUCTURAL - CIVIL - FIRE

NO	REVISION	BY	DATE
A	FIRST ISSUE		
B	UPDATED DESIGN	JOS	18-05-2023
C	UPDATED DESIGN	JOS	19-06-2023

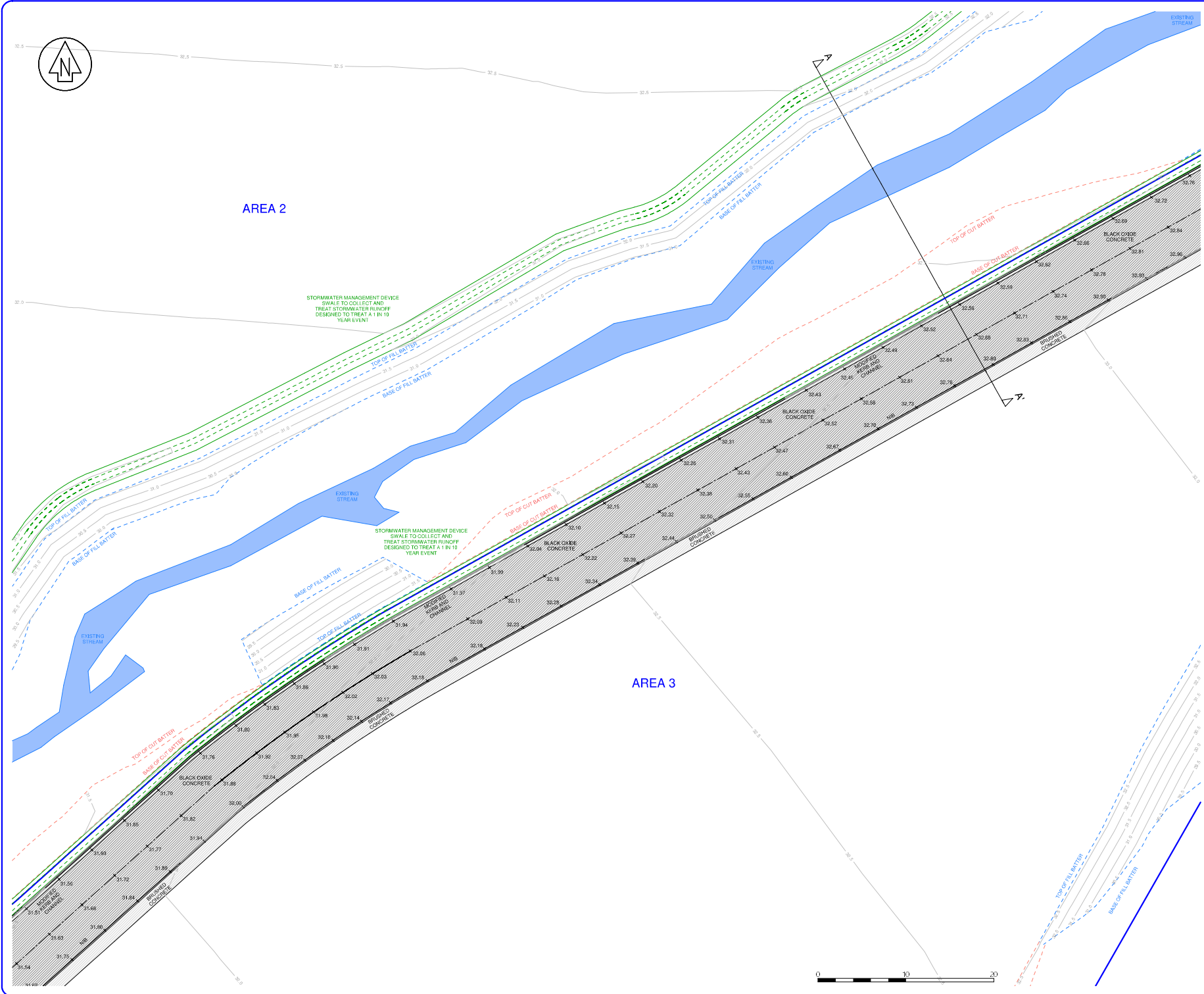

Level 10 - 57 Willis Street  
 PO Box 588 Wellington New Zealand  
 (04) 472-2261 www.spencerholmes.co.nz

CLIENT  
**ROSCO INDUSTRIAL**

PROJECT  
**TE KARAERA  
 BENMORE CRESCENT,  
 MANOR PARK**

DRAWING TITLE  
**ROAD LAYOUT  
 SHEET 3 OF 12**

DESIGN CONSULTANT

Copyright of this drawing is vested in Spencer Holmes Ltd. The Contractor shall verify all dimensions on site.  
 CAUTION - The information shown on this plan has been prepared under specific instruction from the client and is intended solely for the client's use. The information is valid as at the date of survey. Spencer Holmes Limited will accept no liability for any consequences arising out of the use of this plan, or the information thereon, whether in printed copy or electronic format by any other party for any purpose whatsoever.

DRAWN SJC      CHECKED MWC      DATE 18/11/2022

SCALE	AT
<b>1 : 200</b>	<b>A1</b>
DRAWING NUMBER	REV
<b>S20-0380-D4</b>	<b>C</b>

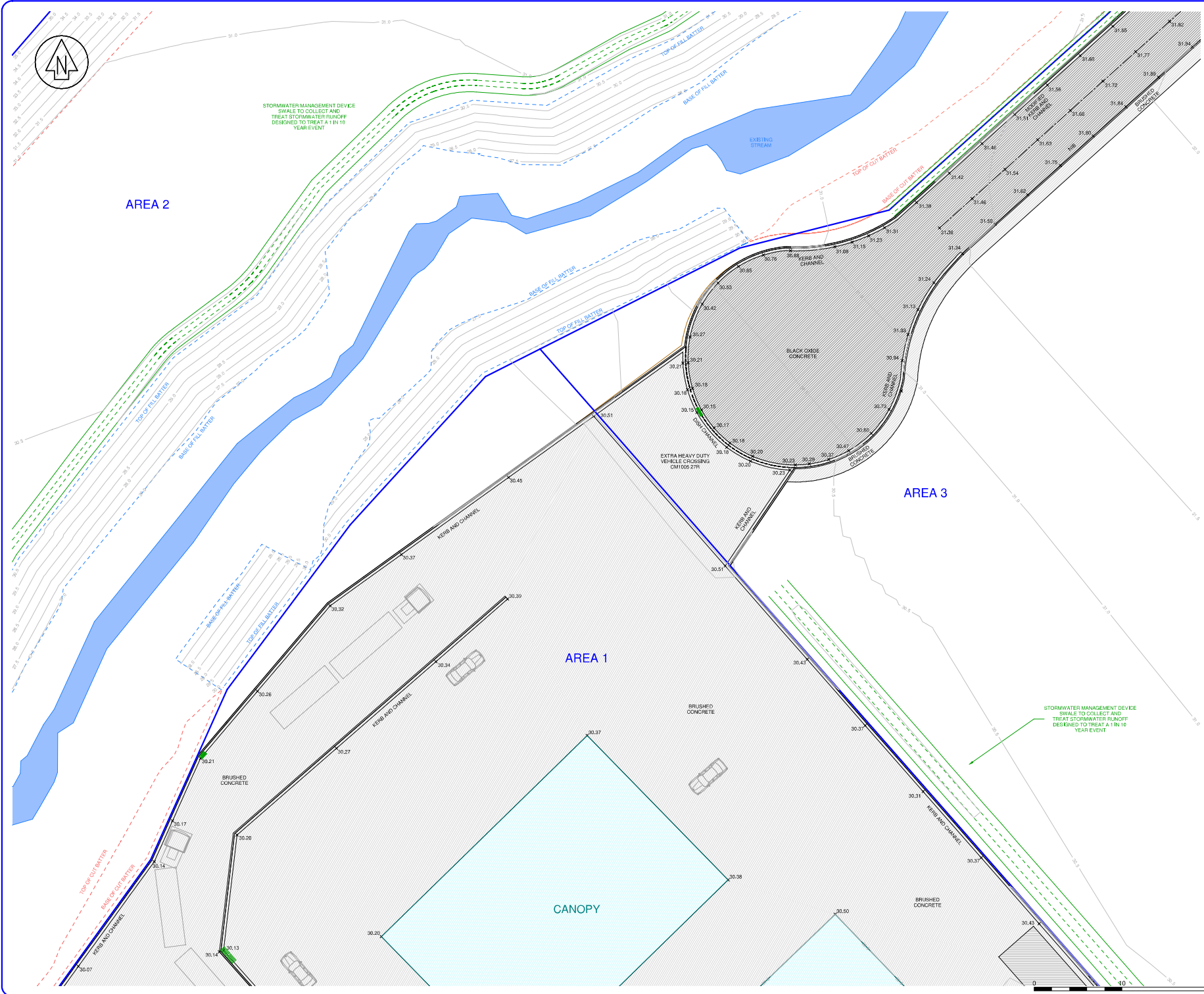

NO	REVISION	BY	DATE
A	FIRST ISSUE		
B	UPDATED DESIGN	JOS	18-05-2023
C	UPDATED DESIGN	JOS	18-06-2023



Level 10 - 57 Willis Street  
 PO Box 588 Wellington New Zealand  
 (04) 472-2261 www.spencerholmes.co.nz

CLIENT  
**ROSCO INDUSTRIAL**

PROJECT  
**TE KARAEAE  
 BENMORE CRESCENT,  
 MANOR PARK**

DRAWING TITLE  
**ROAD LAYOUT  
 SHEET 4 OF 12**

DESIGN CONSULTANT

Copyright of this drawing is vested in Spencer Holmes Ltd. The Contractor shall verify all dimensions on site.

CAUTION - The information shown on this plan has been prepared under specific instruction from the client and is intended solely for the client's use. The information is valid as at the date of survey. Spencer Holmes Limited will accept no liability for any consequences arising out of the use of this plan, or the information therein, whether in printed copy or electronic format by any other party for any purpose whatsoever.

DRAWN SJC       DATE 18/11/2022  
 CHECKED MWC

SCALE  
**1 : 200**      AT **A1**

DRAWING NUMBER  
**S20-0380-D5**      REV **C**

RESOURCE MANAGEMENT - LAND PLANNING - SURVEYING - STRUCTURAL - CIVIL - FIRE