

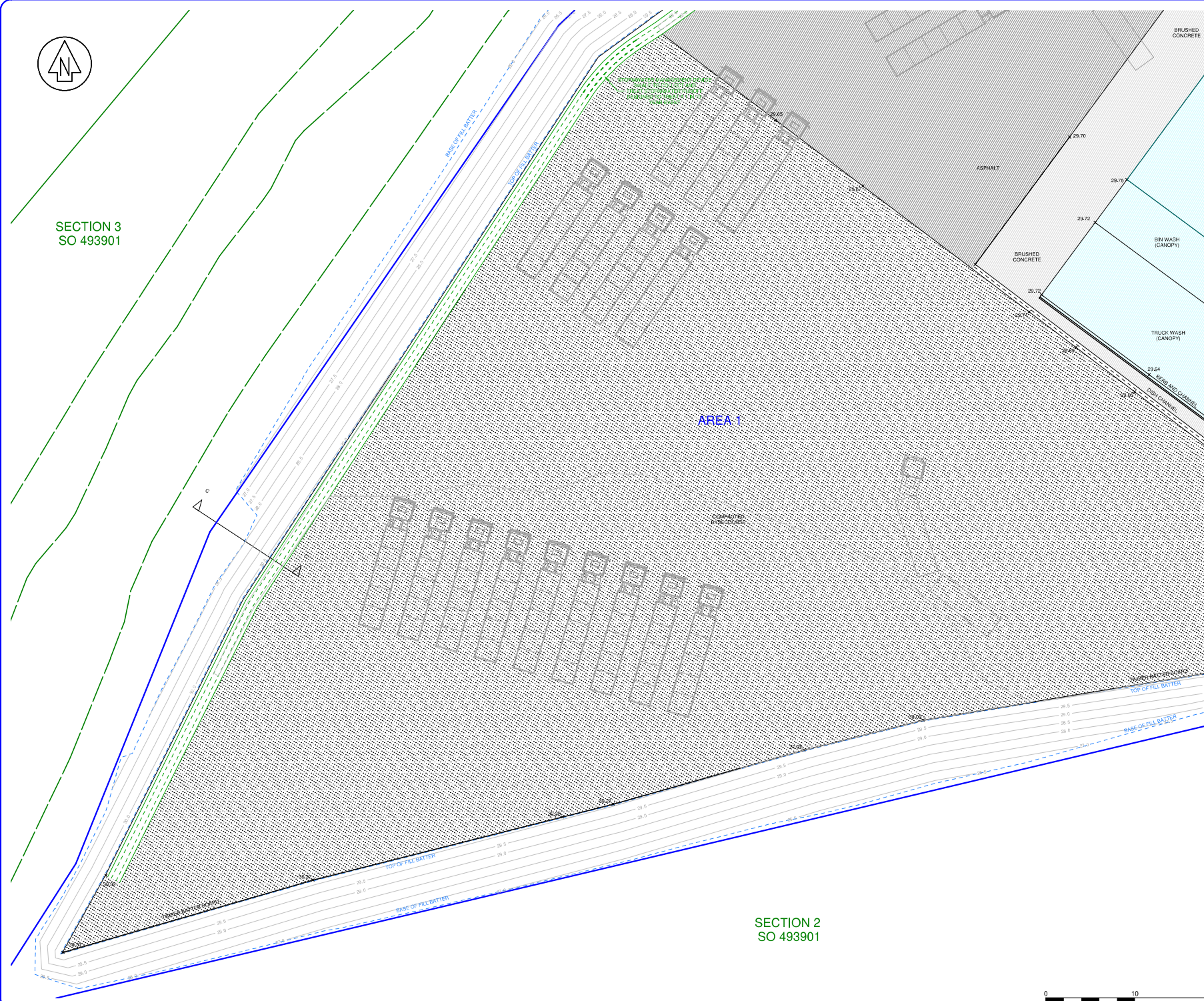

SECTION 3
SO 493901



SECTION 2
SO 493901

NO	REVISION	BY	DATE
A	FIRST ISSUE		
B	UPDATED DESIGN	JOS	18-05-2023
C	UPDATED DESIGN	JOS	18-08-2023

SpencerHolmes
engineers surveyors planners

Level 10 - 57 Willis Street
PO Box 588 Wellington New Zealand
(04) 472-2261 www.spencerholmes.co.nz

CLIENT
ROSCO INDUSTRIAL

PROJECT
**TE KARAEARAE
BENMORE CRESCENT,
MANOR PARK**

DRAWING TITLE
**ROAD LAYOUT
SHEET 10 OF 12**

DESIGN CONSULTANT

Copyright of this drawing is vested in Spencer Holmes Ltd.
The Contractor shall verify all dimensions on site.

CAUTION - The information shown on this plan has been prepared under specific instruction from the client and is intended solely for the client's use. The information is valid as at the date of survey. Spencer Holmes Limited will accept no liability for any consequences arising out of the use of this plan, or the information thereon, whether in hard copy or electronic format by any other party for any purpose whatsoever.

□ S20-0380-D11A 01M 2023.05.10 - 0111
□ DRAWN SJC □ DATE 18/11/2022
□ CHECKED MWC

SCALE
1 : 200

DRAWING NUMBER
S20-0380-D11

AT
A1
REV
C



RESOURCE MANAGEMENT - LAND PLANNING - SURVEYING - STRUCTURAL - CIVIL - FIRE