

LEGEND - PROPOSED:

	KC	KERB AND CHANNEL
	NK	NIB KERB
		SAWCUT
		AC PAVEMENT REFER DETAILS DRG C032
		FOOTPATH REFER NOTE #2
		CONCRETE YARD REFER NOTE #3
		LANDSCAPING / GRASS
		BUILDING
		OUTDOOR AREA REFER NOTE #2
		BASKET BALL COURT TO REMAIN

LEGEND - PROPOSED SERVICES:

	DOWN PIPE
	SINGLE SUMP
	DOUBLE SUMP
	VALVE
	WASTEWATER MH
	STORMWATER MH
	INSPECTION POINT
	STRIP DRAIN
	BACK FLOW PREVENTOR

LEGEND - EXISTING SERVICES:

	PROPERTY BOUNDARY
	SEWER
	STORMWATER
	WATER SUPPLY
	ELECTRICITY
	OVERHEAD LV
	GAS
	TELECOM
	COMMS
	FIBRE OPTICS

- NOTES:**
- FOR GENERAL NOTES REFER TO DRG.12549025-G002.
 - REFER TO LANDSCAPE ARCHITECT PLANS FOR DESIGN AND DETAILING OF FOOTPATH, SOFT LANDSCAPING AND POOL OUTDOOR AREA.
 - REFER TO STRUCTURAL PLANS FOR EXTERNAL CONCRETE SLAB DESIGN.

PLAN
SCALE 1:250

5	EVEREST AVE KERB AMENDED	LC*	RS*	18.11.22
4	RE-ISSUED FOR CONSENT	LC*	RS*	26.10.22
3	RE-ISSUED FOR CONSENT	KC*	RS*	13.10.22
2	FOR CONSENT	KC*	RS*	22.09.22
1	FOR CONSENT	KC*	RS*	02.09.22
0	FOR CONSENT	KC*	RS*	26.08.22
Rev	Description	Checked	Approved	Date
Author	B. RAJ	Drafting Check	G. DOUGHERTY*	
Designer	P. KITTO	Design Check	K. ATKINS*	

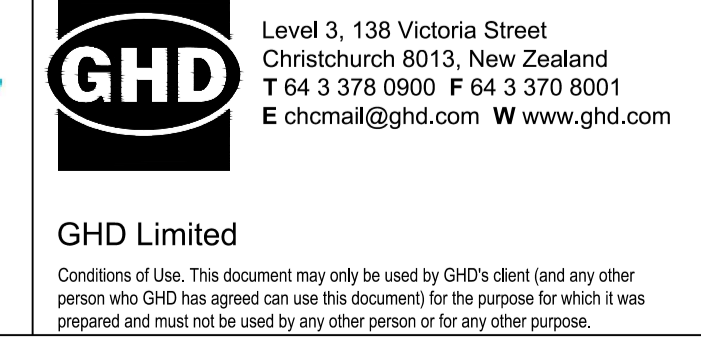
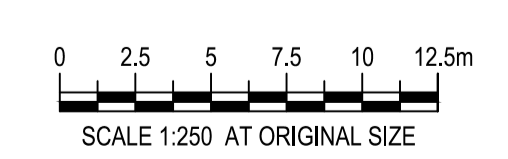

Client	HUTT CITY COUNCIL
Project	NAENAE POOL AND FITNESS CENTRE
Status	CONSENT

Drawing Title	CIVIL WORKS EXTERNAL HARDSTAND AREAS SHEET 1
Drawing No.	12549025-C011
Rev	5