

PDP 444 - WINSTONE 1000 ACRES. Tabled on 24th April 2025.

File Ref: U:\2015\15069_RGL_BelmontQuarry_Overburden\GIS\W15069_LP.aprx BMW15069_01_BelmontRsglParkBoundary_A31.1.21 pm

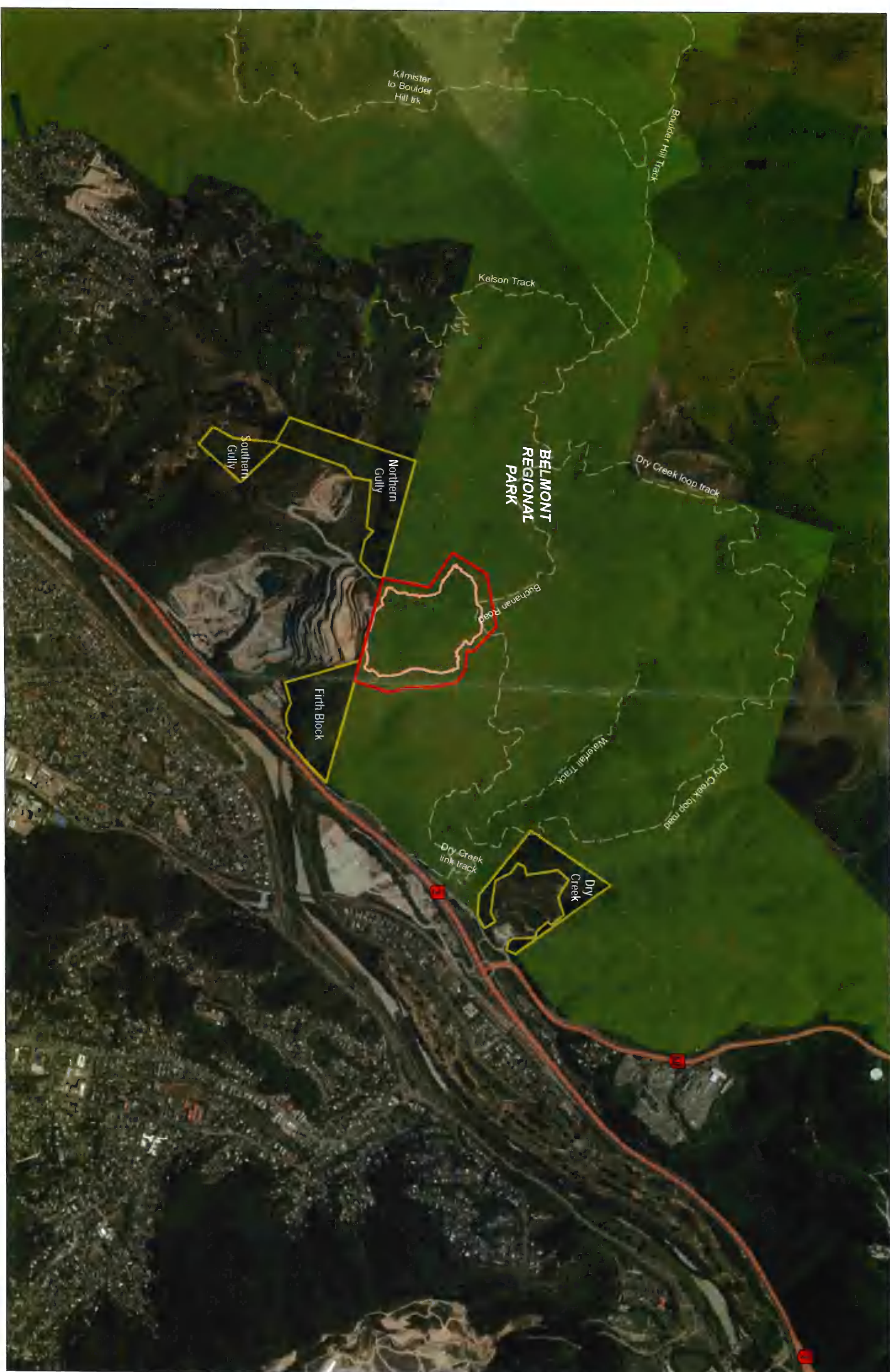

This plan has been prepared by Boffa Miskell Limited on the basis of the information provided to it by the Client. The Client warrants that the information provided to it is true and correct. Boffa Miskell Limited is not responsible for the accuracy of the information provided to it by the Client. The Client warrants that the information provided to it is true and correct. Boffa Miskell Limited is not responsible for the accuracy of the information provided to it by the Client.

Data Sources: GMRC, DOC, Winstone Proposed Overburden (0-17th), Winstone Land given (from 6 Land exchanges), Basement, GMRC, Copyright Owner: Wellington Regional Council, Eagle Technology, LINZ
Projection: NZGD 2000 New Zealand Transverse Mercator

Tracks

- Proposed Extent of Overburden
- Proposed Overburden Site
- Land given
- Belmont Regional Park

BELMONT QUARRY OVERBURDEN
Belmont Regional Park Boundary
Date: 25 November 2025 | Revision: 1
Plan prepared for GBC Winstone by Boffa Miskell Limited
Project Manager: [Redacted] | Drawn: LJA | Checked: RGI