



21 January 2026

Tina Hura

s7(2)(a)

Tēnā koe Tina,

Request for Information – Local Government Official Information and Meetings Act (LGOIMA) 1987

We refer to your official information request dated 18 December 2025, seeking information about the ownership and classification of reserve land between the Marae and Bryan Morgan Terrace housing in Wainuiomata. Specifically, you requested:

“Does this reserve land belong to:

- *Hutt City Council?*
- *Greater Wellington Regional Council?*
- *Is this Parks & Reserves?”*

Answer:

The land located between the Wainuiomata Marae and the housing on Bryan Morgan Terrace is recorded as 85 Parkway. It is approximately 228 hectares in size and is owned by Hutt City Council. It is not owned or managed by Greater Wellington Regional Council.

This land is known as Parkway Bush and has been formally gazetted as a Scenic Reserve under the Reserves Act 1977. Although the reserve includes a public track, it is not subject to any specific maintenance work under Council’s parks maintenance contracts.

For ease of reference, the aerial map below shows the boundary of 85 Parkway outlined in blue. This is the full extent of the reserve land situated between the Marae and the adjoining residential areas:

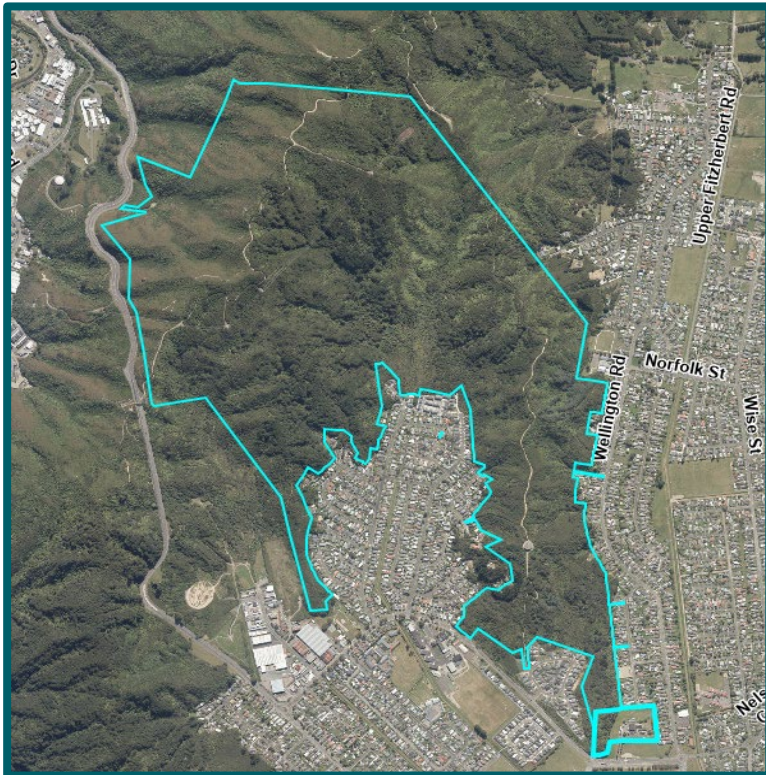

You have the right to seek an investigation and review by the Ombudsman of this response. Information about how to make a complaint is available at: [Office of the Ombudsman - Complaints](#), or freephone 0800 802 602.

Please note that this response to your information request may be published on Hutt City Council's website: [Proactive releases - Hutt City Council](#).

Ngā mihi nui

A handwritten signature in black ink, appearing to read 'Rebekah'.

Rebekah van der Splinter

Senior Advisor, Official Information and Privacy