



12 February 2024

Byron Cummins



Dear Byron Cummins

**Request for Information – Local Government Official Information and Meetings Act (the Act) 1987**

We refer to your official information request dated 29 January 2024 for Information about EV's. We will answer each of your questions in turn.

*Q1 - what total cost has been paid out for EV charging Stations?*

**Answer:**

The project was originally estimated at \$740,000, in order to roll out 20 DC fast charging stations. However, the final project cost was \$1,180,628. The key reason for the difference was the need to upgrade electrical capacity at two sites: Avalon Park, and Wainuiomata Hub. The Energy Efficiency and Conservation Authority provided co-funding of \$370,000 toward the project, as part of its Low Emission Transport Fund (refer <https://www.eeca.govt.nz/strategic-focus-areas/efficient-and-low-emissions-transport/about-the-low-emission-transport-fund/>)

*Q2 - What is the ratio of cost per site?*

**Answer:**

The cost to implement charging stations at each site has varied considerably, in line with the particular characteristics of each site. Considering the final project



cost, the average cost to implement each DC charging station was approximately \$59,000.

*Q3 - What number of vehicle charges per day/week has occurred? breakdown by sites also please.*

**Answer:**

The attached file "HCC\_EVSE USAGE\_2023 1.docx" shows an overview of the number of charging sessions per site, the amount of energy consumed, and the amount of time charged, for the calendar year 2023. Note that the Avalon Park and Wainuiomata Hub site were not operational until June 2023. The attached file "HCC\_2023 1.xlsx" shows every charging session for 2023, and this can be filtered to derive the number of session per day/week/month.

*Q4 - What cost benefit rationale has been applied to these sites?*

**Answer:**

Please find attached the original business case for this project, which has details on the benefits and costs of the project. Sites were selected to align with Council facilities and destinations, such as hubs and libraries. However, not all the sites listed in the original business case were implemented, due to various constraints, such as insufficient electrical capacity.

*Q5 - How will this cost benefit be measured?*

**Answer:**

Please find attached the original business case for this project, which has details on the benefits and costs of the project.

*Q6 - What fund did the HCC take the outlay capital from?*

**Answer:**

The project was funded via capital funding allocations by Council (as part of the Long Term Plan 2021-31), supported by co-funding provided by the Energy Efficiency and Conservation Authority.

*Q7 - Did the majority of HCC ratepayers subsidise the free charging for a few EV owners?*

**Answer:**

The roll out of the charging stations was based on a business case from 2021, attached. As user fees apply to all EV charging stations owned by Hutt City Council (operated by Meridian Energy), the expectation is that the cost of installing and operating the units will be recovered over a 10 year time frame from users of the stations.

You have the right to seek an investigation and review by the Ombudsman of this decision. Information about how to make a complaint is available at [www.ombudsman.parliament.nz](http://www.ombudsman.parliament.nz) or freephone 0800 802 602.

Please note that this response to your information request may be published on Hutt City Council's website. Please refer to the following link: [www.huttcity.govt.nz/council/contactus/make-an-official-information-act-request/proactive-releases](http://www.huttcity.govt.nz/council/contactus/make-an-official-information-act-request/proactive-releases).

Yours sincerely

Philip Rossiter

Senior Advisor, Official Information and Privacy

## Business Case

# Accelerating the roll out of public charging stations for electric vehicles in Lower Hutt



20 January 2021

Author: Sigurd Magnusson

Reviewed: Jörn Scherzer (Manager Sustainability and Resilience, HCC), John Clarke (Principal Economist, HCC)



# Contents

- Contents** **1**
- Executive summary** **2**
- 1 Introduction and purpose** **4**
  - 1.1 Electric vehicles as an opportunity to reduce emissions 4
  - 1.2 Charging stations in Lower Hutt 4
  - 1.3 Purpose of this document 4
- 2 Strategic case** **5**
  - 2.1 Strategic fit 5
  - 2.2 The need for Council investment and the role of the private sector 8
  - 2.3 Benefits and objectives 9
- 3 Options** **10**
  - 3.1 Criteria to assess options 10
  - 3.2 Options 10
    - 3.2.1 Status-quo 10
    - 3.2.2 Slow-speed AC public charging 10
    - 3.2.3 Medium-speed DC public charging 11
    - 3.2.4 Fast DC public charging 11
    - 3.2.5 Residential AC private charging 12
    - 3.2.6 Preferred option 13
- 4 Economic case** **14**
  - 4.1 Principles 14
  - 4.2 Expenditure and operating model 14
  - 4.3 Avoided vehicle carbon emissions 15
  - 4.4 Some benefits/costs not quantified 16
- 5 Commercial and management approach** **17**
  - 5.1 Project phases 17
  - 5.2 Potential locations 18
  - 5.3 Power supply options 19
  - 5.4 Risk management 20
- 6 Conclusion** **23**

## Executive summary

In order to help facilitate continued growth (and indeed accelerated growth) in the number of people switching from petrol or diesel fuelled vehicles to electric vehicles (EV), a significant increase in the number of charging stations available to EV drivers is required in Lower Hutt. This will require investment. In order to help inform a decision on whether there is a role for Council to invest, a business case is required.

### **Benefits**

The key benefits and associated objectives of an increase in the number of charging stations for transport in Lower Hutt are as follows:

- Facilitate continued and accelerated growth in the number of EVs in Lower Hutt, by increasing confidence in those people considering purchasing an EV
- Reduction in carbon emissions associated with the transport sector in Lower Hutt, as a result of more people switching to EVs sooner than would otherwise be the case.

### ***Strategic fit***

An increase in the number of public charging stations has a good strategic fit with key Council objectives (eg carbon zero target) and the need to address climate change (eg Local Government Act, Zero Carbon legislation), as it is important in enabling the electrification of transport in Lower Hutt.

### ***Options***

Five options were identified:

1. Status-quo - no Council involvement
2. Slow-speed (AC) public charging at key locations – Council invests
3. Medium-speed (DC) public charging at key locations – Council invests
4. Very fast (DC) public charging stations at key locations – Council invests
5. Slow-speed (AC) charging stations at private residences – Council provides a subsidy for residents to install charging units in their home

Option 3 ranks highest, as it would allow many users to charge their vehicles each day and therefore enable Council to recuperate upfront capital costs via ongoing operational revenue. Motorists would receive sufficient utility from parking for an hour or two. Adding charging stations will also serve to educate consumers by making EV technology visible. The option complements private investment into very fast (DC) public charging stations that are significantly higher cost, and investment by vehicle owners at their own private residences.

Other options are not favoured at this stage because they would not enable an increase in the number of people opting for EVs (option 1), they don't provide sufficient value to motorists or are less likely to enable cost recovery (option 2), would require taking on more commercial risk and involve higher capital expenditure (Option 4), or would mainly result in private benefits to individual EV owners, without giving Council the ability to recover costs (option 5).

### ***Benefits and costs***

In order to enable an economic assessment on the viability of Option 3, a simple model was developed in Microsoft Excel. Over 10 years, assuming a capital investment of \$370,000, the roll out of 20 medium speed DC charging stations at locations across the city could be cost-neutral to Council (e.g. 2x units at 10 sites), while at the same time enabling more drivers to switch to EVs. Total carbon savings range between 184tCO<sub>2e</sub> and 9,677tCO<sub>2e</sub> per year.

The proposal assumes that 50% of the total project funding of \$740,000 would come from the NZ Government (via the Low Emissions Vehicle Contestable Fund) and/or the private sector. Without this co-funding, HCC funding would only be sufficient for the initial roll-out of 10 medium speed DC charging stations (e.g. 2x units at 5 sites). The economic case would also be more challenging as more revenue would be required per station to recover costs, with the backdrop of potentially less demand (fewer EVs due to reduced visibility and availability of charging stations).

If EV uptake increases significantly and the number of charging sessions is higher than what has been assumed for this business case, the charging stations may be commercially viable sooner than estimated (or there would be less need for co-funding).

Conversely, if drivers are less willing to pay for the use of the charging stations (eg \$0.25 per minute vs \$0.15 per minute), then it would take longer to establish commercial viability (the NPV to Council over 10 years would only be marginally positive, and it would not be possible to recoup sufficient revenue to cover capital and operational expenditure).



# 1 Introduction and purpose

## 1.1 Electric vehicles as an opportunity to reduce emissions

Electric vehicles are a proven and available solution today to dramatically reduce transport emissions in Lower Hutt. They reduce transport emissions by 80% compared to an equivalent petrol vehicle, and will reduce emissions further as the Government converges toward its goal of a 100% renewable powered electricity grid.

The NZ Government is committed to pursuing greater electric vehicle uptake, and new policies in some other jurisdictions already require automakers to scale up manufacture of EVs.

Lower Hutt has over 96,000 petrol and diesel vehicles today, and as they transition to electric vehicles, the need for more charging stations will quickly escalate.

## 1.2 Charging stations in Lower Hutt

A 2019 Advisory Report<sup>1</sup> estimated that by mid-2024 there will be, depending on government policy settings and market conditions, between 15,000 and 28,000 electric vehicles in the Wellington region, up from 3,000 in 2020. That growth would overwhelm the five current DC charging stations in Lower Hutt (Z Energy, PAK'nSAVE Petone 2x, Dowse Museum 2x) and the 20 DC charging stations regionally. Or alternatively, the growth in EVs may not be achieved because of the lack of charging stations.

The report cites global best practices suggesting that in order to service the potential number of electric vehicles in 2024 would require between 150 and 280 DC charging stations, and over 1,000 slower AC charging stations in the region, even with most cars charging up overnight at home. As of September 2020 there are approximately 600 electric vehicles registered to an address within Lower Hutt.

## 1.3 Purpose of this document

This document presents a business case for Council in installing public charging stations in Lower Hutt. It sets out the rationale, benefits, costs, risks, options, and other detail in order for the Council to make an informed decision on whether or not to support this initiative.

The Local Government Act requires Councils to consult on Long Term Plans in a way that surfaces relevant issues and information and supports informed decision making. This document provides useful detail to serve that purpose.

Acceptance of this document at this time is not necessarily sufficient for the project to go ahead, as a number of steps need to occur, including

- *Council endorses the project for inclusion in Long Term Plan consultation*
- *Public given opportunity to give feedback on this (and other spending and activities) as part of LTP consultation*
- *Elected members endorse the project, together with any changes to scope and funding that might arise from public feedback or further analysis of the initiative.*
- *Necessary external funding streams (e.g. central government) sought and secured*

---

<sup>1</sup> "Supporting EVs in the Wellington Region", jointly commissioned by Councils in the Wellington region

## 2 Strategic case

### 2.1 Strategic fit

#### Council carbon target and climate emergency declaration

On 11 December 2018, Hutt City Council adopted [a target for net zero carbon emissions by 2050 for its own operations and those for Council Owned Organisations](#). This implies a 40% reduction of carbon emissions by 2030, which falls within the planning timeframe of the Long Term Plan 2021-2031.

On 27 June 2020, Hutt City Council joined many other territorial authorities both nationally and internationally in [declaring a Climate Emergency](#), and in doing so cited *“the need to raise awareness on climate change and to prioritise reducing council and city-wide emissions to net zero carbon.”*

While Hutt City Council has not set a city-wide carbon target, the city already has a *de facto* carbon target in that the NZ Government has legislated a net zero by 2050 target. Ultimately, Lower Hutt will have to play its part in achieving this.

Hutt City Council’s actions align to globally accepted climate science published by the Intergovernmental Panel on Climate Change (IPCC). The IPCC was created to provide policymakers with regular scientific assessments on climate change, its implications and potential future risks, as well as to put forward adaptation and mitigation options.

The most recent reports by the IPCC objectively state the far-reaching importance of attaining net zero carbon emissions by 2050, and of approximately halving carbon emission levels by 2030, in order to maintain global post-industrial temperature increases within 1.5 degrees Celsius.

As shown in Figure 1, just over 50% of the emissions in Lower Hutt are associated with the transport sector. The business case proposal supports reducing city-wide emission towards net zero carbon by encouraging the consideration of and purchasing of electric vehicles, which greatly reduces the emissions profile of a household or business in the city. It also increases the public’s awareness by making visible charging stations and vehicles using them in commonly visited locations around the city.

Figure 1: Lower Hutt gross emissions (ex forestry) from 2001-2019, in tCO<sub>2</sub>e

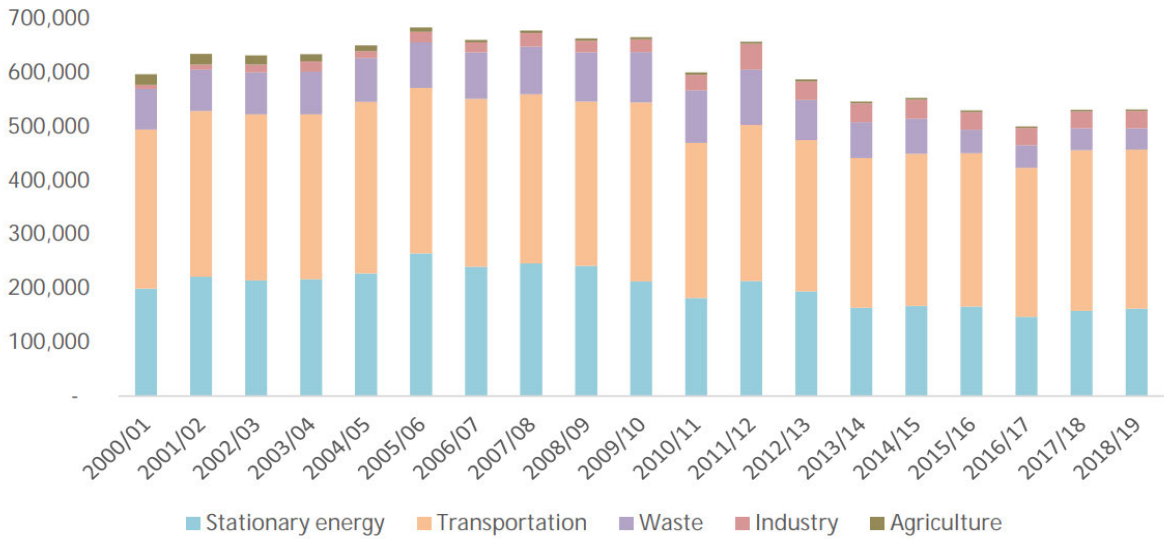

**Local Government Act**

The Local Government Act 2002 states various obligations in terms of purpose, governance and decision making that align to this proposal, and more broadly, to other initiatives that serve to mitigate or adapt to the effects of climate change.

- “This Act” ... (Clause 3D, ‘Purpose’) ... “provides for local authorities to play a broad role in promoting the social, economic, environmental, and cultural well-being of their communities, taking a sustainable development approach.”
- [The Council must have a long-term plan and use a special consultation method] (Clauses 93.1, 93.2) that supports (Clause 93B.b) “identifying and explaining to the people of the district or region, significant and other important issues and choices facing the local authority and district or region, and the consequences of those choices;”

Climate change will have significant adverse effects on all four well-beings named above, the most significant factor being a rise in sea level, which will impact on our city’s low-lying areas.

Transport emissions are the city’s largest contributor to the atmospheric gases responsible for climate change, and additionally, have an adverse effect in terms of noise and local air pollution.

It is therefore relevant under the Local Government Act to raise the issue of transport emissions with elected members and residents and provide one or more reasoned proposals on how to reduce those emissions in a timely and substantive manner.

This business case provides one such proposal, and compliments other actions by Hutt City Council and other councils and stakeholders in the Wellington region, such as promoting greater use of active and public transport. Action by central government (such as introducing regulation for fuel economy standards on vehicle imports) will also be necessary and complimentary although this falls outside of Council’s jurisdiction.

**Zero Carbon legislation**

The Climate Change Response (Zero Carbon) Act 2019 and associated amendments to other legislation introduced new legislative requirements, by way of Carbon Budgets and Reduction Plans, to drive action *both* in the short term (to meet year on year carbon budgets) and in the long term (to arrive at net zero carbon by 2050). Figure 2 illustrates the provisional Carbon Budget for New Zealand for 2021-2025.

Figure 2: Provisional Carbon Budget for New Zealand<sup>2</sup>

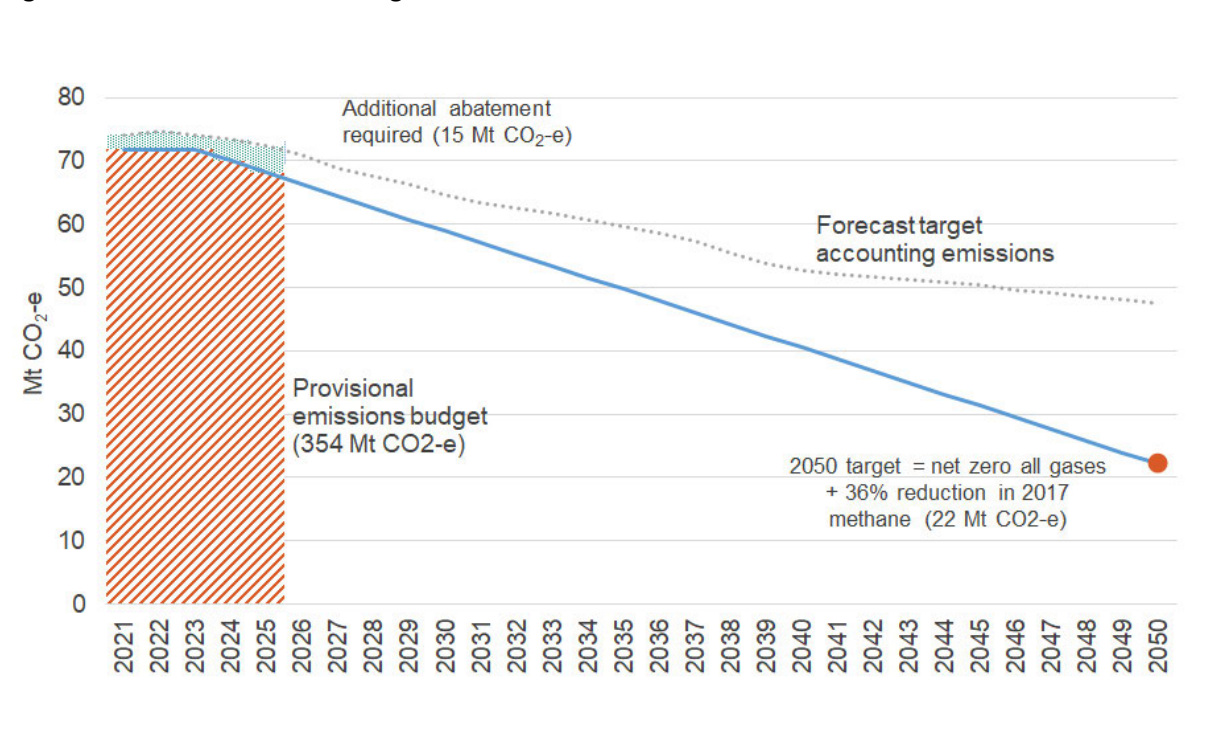

This business case proposal will contribute to Hutt City Council establishing better alignment with these requirements. This is important because any attempt to reduce overall emissions in Lower Hutt will necessarily include changes made within the transport sector, given the importance of this sector on the city’s emissions (refer Figure 1).

Further to this, Lower Hutt’s transport emission profile is largely unchanged for the past twenty years. This can be viewed in a positive lens, in that increases to population, vehicle numbers, and GDP are now detached from carbon emission increases. However, from a science-evidence-based perspective and in terms of carbon budgets, it is raw carbon figure *reductions* that are sought, not per-capita improvement.

The provisional nationwide Carbon Budget shows a material decrease year on year from 2023 (an estimated 5% decrease year on year); hence this and other business cases and complementary policies need to be considered to deliver change.

<sup>2</sup> <https://www.mfe.govt.nz/reforming-nzets-emissions-reduction-targets-and-emissions-budgets>

## **100% renewable electricity target by 2030**

Currently about 83% of New Zealand's electricity is generated from renewable sources (wind, hydro, solar, geothermal). The NZ Government has set a target for 100% of generated electricity to be renewable by 2035 and has indicated to bring this forward to 2030.

The expected uplift of electric vehicles brought about by an increase in the number of charging stations contributes to increased electricity demand which in turn contributes to the Government's economic case for their 100% renewable electricity target.

In addition, at the present time, EVs reduce emissions by 80% compared to an equivalent petrol vehicle. But electrification of transport will lock in further emission reductions in the future as the Government converges toward its goal of a 100% renewable powered electricity grid.

## **2.2 The need for Council investment and the role of the private sector**

Where an activity can be performed through private commercial enterprise or by the community, Council should generally be efficient with its resources and therefore be involved only to the extent that an outcome would not happen with the required pace, scale, or other necessary characteristics aligned to Council strategy or obligations.

There are two key factors that justify Council involvement in the roll out of charging stations in Lower Hutt:

### **Improving timeframes and scale**

The capital plus installation cost of public charging stations can be high relative to the short term revenue they can deliver.

In order to service the estimated number of EVs in 2024, between 150 and 280 medium-speed and fast DC charging stations, and about 1,000 slower AC charging stations, could be required. This is several times the current number of installed units.

The private sector, by itself, is unlikely to install enough charging stations during at least the early part of this decade to produce the level of awareness or reduction in transport emissions that the city seeks. This assumption is based on the rate of roll out of units by the private sector over the last couple of years, despite some financial support via the EECA LEV Fund for installations of charging stations.

Therefore, the Council has a potential role to play in terms of accelerating timeframes and expanding the scale of charging stations through providing a proportion of funding (and/or managing the risk of the initial capital investment).

### **Attractive charging locations**

Recharging an electric vehicle takes much longer than refueling a combustion vehicle. Providing choice to motorists to recharge while carrying out their usual daily routines provides convenience.

Limiting charging stations to private land (such as supermarkets, petrol stations, and hotels) places unnecessary delays and constraints on installations because it relies on those businesses aligning commercial value with public good.

The Council owns areas of land and manages facilities that are frequently visited, diverse geographically, and relate to a range of different pursuits and activities, such as swimming pools,

libraries, sports fields and play grounds. Therefore, Council has a potential role to play in terms of rolling out charging stations at those locations.

### 2.3 Benefits and objectives

The key benefits and associated objectives of an accelerated roll out of charging stations can be summarised as follows:

- **Accelerated EV uptake:** Achieve a continued and indeed accelerated growth in the number of EVs in Lower Hutt, by increasing confidence in those people considering purchasing an EV and reducing a key barrier for EV uptake, i.e. lack of charging opportunities.
- **Carbon emission reductions:** Achieve a reduction in carbon emissions associated with the transport sector in Lower Hutt, as a result of more people switching to EVs sooner than they otherwise would be.

There are some additional benefits, including the following:

- An increase in the “renewability” of New Zealand’s electricity sector would lock in further emission savings associated with the increased number of EVs in the future.
- Increased substitution of conventional with electric vehicles will improve air quality as EVs do not result in any harmful emissions (such as particulate matter) at the point of use. Likewise, electric vehicles are less noisy, improving conditions for those who live or work near busy roads.
- An increase in the share of EVs in city’s transport sector could have positive effects on the city’s brand and image (eg “walking the talk”)
- It would result in a further reduction in barriers to electrify Council’s own vehicle fleet, which may also encourage other fleets to follow suit
- The roll out of charging stations facilitated by Hutt City Council may encourage other cities to follow suit, which could generally assist in increasing the uptake of EVs.

## 3 Options

The purpose of the options analysis is (i) to ensure that a full range of possible options for addressing the lack of charging stations has been considered, and (ii) to identify a preferred approach that will best deliver on the objectives.

### 3.1 Criteria to assess options

This section outlines the criteria to assess options, to help inform a decision on the preferred approach for achieving the objectives.

Options are rated very good (5), good (4), average (3), less than average (2), or poor (1) against these criteria. Note that criteria are weighted to reflect their importance.

Criterion	Description	Rationale
Electrification opportunity (50%)	The option's ability to significantly increase the number of EVs by providing more opportunities to charge, by offering value to EV drivers	Linked directly to benefits and objectives
Visibility (20%)	The option's potential to increase visibility of charging opportunities, in order to assist in encouraging users to consider an EV for their next vehicle purchase	Linked directly to benefits and objectives
Cost neutrality (30%)	The option's potential to be cost neutral to Council, ie the ability to recover the initial capital investment through user fees	Need to minimise cost impacts on Council, in light of funding constraints

### 3.2 Options

#### 3.2.1 Status-quo

In this option, Council would take no financial involvement in the roll out of EV charging stations in Lower Hutt, as is currently the case. However, Council would continue to support any proposals by the private sector indirectly (e.g. by helping to undertake consultation, developing traffic resolutions).

The quantity of charging available in Lower Hutt would be determined solely by the private sector, albeit it has access to central government co-funding via EECA's Low Emission Vehicles Contestable Fund.

This option is unlikely to result in the needed quantity of charging stations to serve electric vehicle numbers in the city, which would result in desired city-wide carbon emission reductions not being attained.

#### 3.2.2 Slow-speed AC public charging

In this option, Council could roll out slow charging AC stations at our public destinations, to improve visibility and availability to EV drivers.

Charging stations using Alternating Current (AC) technology tend to have relatively low capital costs (about \$3,000 to \$5,000 plus installation per unit), and could be used to improve visibility of charging opportunities in Lower Hutt. However, they are unlikely to be attractive to many EV drivers because they cannot charge their vehicles with much electricity in a given timeframe. Depending on the

capability of the vehicle, most EV drivers may only gain about 20-40 km of range within one hour of charging. Therefore, these charging stations may not increase confidence much in those people considering purchasing an EV. Moreover, the economic case for Council investment is challenging, because Council cannot seek much payment per hour of use (indeed in many cases these types of charging stations tend to be free of charge).

Notwithstanding the above, this could remain an option for locations where motorists park a vehicle for 8 or more hours in a day that cannot charge at home.

Note that public AC charging relies on users bringing their own cables to use the charging station. This creates an additional impediment for their use; not all EV drivers own the appropriate cables.

### **3.2.3 Medium-speed DC public charging**

In this option, Council could roll out medium-speed DC charging stations at public destinations, to improve visibility and availability to EV drivers.

Charging stations using medium-speed (kW) Direct Current (DC) technology tend to have higher capital costs (about \$18,000 plus installation per unit) than AC units. Typically, these units tend to operate at 25kW. Importantly, they are likely to be attractive to many EV drivers because they can charge their vehicles relatively quickly, i.e. gain about 100km of range within one hour of charging. Because of the value to EV drivers, drivers are prepared to pay for their use, enabling Council to recover costs via user fees.

All DC charging stations are equipped with cables, which reduces the impediments to EV drivers using them. Having said that, some plug-in hybrid electric vehicles, such as the Toyota Prius PHEV do not have DC charging capability.

Moreover, these stations would allow many users to charge their vehicles each day, and therefore enable Council to recuperate upfront capital costs via ongoing operational revenue.

The private sector is rolling out these types of charging stations at locations such as supermarkets, albeit their numbers are still very low. Council investment at key locations in Lower Hutt would therefore complement private investment.

### **3.2.4 Fast DC public charging**

In this option, Council could roll out fast charging DC stations at our public destinations, to improve visibility and availability to EV drivers.

Charging stations using fast DC technology tend to have high capital costs (about \$40,000 plus installation per unit). Importantly, they are likely to be very attractive to many EV drivers because they can charge their vehicles very quickly, i.e. gain 100km+ of range within 30min of charging. Typically, these units tend to operate at 50kW, albeit the latest technology is moving toward charging speeds of 150kW and 300kW, with associated higher capital costs. In such cases, drivers can gain significant driving range within 5-15 minutes, albeit only if the vehicle supports this charging speed (most EV models currently do not yet support charging above 50kW).

Because of the value to EV drivers, they are prepared to pay for their use. Also, these stations would allow many users to charge their vehicles each day. However, upfront capital investment requirements are very high. In addition, on-going power connection costs (and hence operating costs) can be significant, and there is a risk of not recovering costs via ongoing operational revenue.

The private sector is rolling out these types of charging stations at locations along highways and petrol stations, where through-put is a priority, and they are not likely to be a good fit for locations where drivers may want to spend an hour of their time, such as play grounds and libraries. Therefore,



the short dwell time associated with fast DC charging does not align to the use case of our public destinations.

We expect the private sector to fulfil the segment in the market for fast DC charging, especially once vehicle uptake is sufficiently high for a return on capital cost to be found.

### **3.2.5 Residential AC private charging**

In this option, Council would provide a subsidy for residents to install an AC charging unit at their residence.

The majority of charging occurs overnight at home. To date, most electric vehicle owners use an existing 3-pin plug and a portable charging cable that is supplied with the vehicle. This tends to be adequate as it provides more than 100km of recharging potential each night, and by charging up on a few nights during a week, this serves most households very well. This approach relies on electrical wiring in the house being suitable.

However, it is possible to wire in a dedicated AC charging unit suited to the vehicle. This is moderately costly to a home owner (about \$1,000 to \$2,000 plus installation per unit) but has the advantage of (a) increasing the charging rate significantly in that an overnight charge can add 400km or more range (subject to vehicle capability), often adequate for a whole week of driving and (b) reducing fire and electrical risk because the whole system is then designed for and rated for the demands of EV charging.

Internationally, many jurisdictions offer small grants to households and businesses to reduce the cost of installing chargers for their privately owned vehicles and corporate fleets, and this funding has been shown to be effective. This could be an effective support mechanism in New Zealand.

However, we question Council having a financial role in such an option, given the pressures on rate payer funds. While the costs per charging station are relatively low, Council would have no ability to recover costs from the user of the equipment, and this also raises some equity concerns in terms of many rate-payers paying for a largely private benefit. This option also would not increase visibility of charging equipment.

For this option, it would be more desirable for funding to come from a central government source, where it can support motorists nationwide. The Council could then have a role in promoting the initiative locally, particularly with new house builds. Council could potentially provide an administrative role (e.g. in receiving applications from home and business owners and distributing the grant money provided by central government).

### 3.2.6 Preferred option

The table below summarises how each option rates against the criteria. In order to help determine the preferred option, the criteria are weighted and rankings are then added to obtain a result out of a potential total of 5.

Option	Electrification opportunity (50%)	Visibility (20%)	Cost neutrality (30%)	Overall ranking
<b>Option 1 Status-quo</b>	1 Poor, as roll out of charging stations significantly slower than what is likely to be required	1 Poor, as no increase in the visibility of charging equipment	3 Neither good or bad, as no direct Council investment	<b>1.6</b>
<b>Option 2 Slow speed AC public charging</b>	2 Less than average, as value to EV drivers limited	5 Very good, as it would enable charging roll out at key Council locations	2 Less than average, even though capital costs relatively low, limited or no ability to recover costs based on user-fees	<b>2.6</b>
<b>Option 3 Medium speed DC public charging</b>	5 Very good, as would provide value to EV drivers, and make roll out of relevant stations likely to be quicker than would otherwise be the case by private investment only	5 Very good, as it would enable charging roll out at key Council locations	4 Good, more likely to be able to recover costs based on user-fees, relatively low risk, especially if coupled with co-funding by EECA	<b>4.7</b>
<b>Option 4 Fast DC public charging</b>	3 Average, while these stations would provide significant value to EV drivers, there will be fewer of them, limiting usefulness for more localised travel.	3 Average, as there will be only a small number of fast charging stations, with visibility limited	2 Less than average, high capital costs and higher operating costs mean higher risks in terms of ability to recover costs	<b>2.7</b>
<b>Option 5 Residential AC private charging</b>	2 Less than average, most benefit is private in that the charging stations would only be available to one EV driver for each unit.	1 Poor, as no increase in the visibility of charging equipment	1 Poor, no ability to recover costs	<b>1.8</b>

Option 3 (medium-speed DC public charging) ranks highest as it aligns well with the use of Council facilities, provides a valuable service to EV drivers while at the same improving visibility of charging opportunities, and enabling Council to recover its investment costs through user-fees. It also complements private investment.

## 4 Economic case

This section describes the economic case for option 3.

### 4.1 Principles

In light of significant financial pressures facing Council and rate-payers (eg due to a number of competing priorities, such as investment in water infrastructure), it is prudent for this Business Case to be established with several core financial principles in mind, as follows:

1. Be appropriate and not audacious with the scale of the project.
2. Maximise other sources of funding (such as central government grants and private sector contributions)
3. Cost neutrality not sunk cost (create a revenue stream that pays off the Council's capital expense)
4. If possible, deliver a financial return (so long as that does not damage overall emission reduction goals).
5. Minimise financial risks (limit budget overruns through prudent project management and decision making)

### 4.2 Expenditure and operating model

In order to enable an economic assessment on the viability of Option 3, a simple model was developed in Microsoft Excel.

Key assumptions:

- Capital investment per charging station: estimated at \$37,000 + GST, including installation costs & project management for site selection and installation
- Operation of charging stations managed by private service provider, with contract overseen by HCC
- Total investment: \$740,000 + GST; with \$370,000 in capital investment from HCC and a further \$370,000 co-funded by a private partner or the NZ Government's LEV Fund
- Number of sites: 10 (two charging stations at each site)
- Usage of sites: assume 4 sessions per day/station, providing 7.5kWh/session (albeit starting with only 1.5 sessions per day, with usage increasing by 22% per year, in order to be very conservative)
- Revenue: assumes a charge of \$0.25 per kWh supplied, and \$0.25 per minute of charging
- Discount rate: 3%

Over 10 years, the roll out of medium-speed DC charging stations at 10 locations could be cost-neutral to Council. Net present value (NPV) to Council amounts to \$375,194 over 10 years.

The proposal assumes that 50% of the total project funding would come from from the NZ Government (via the Low Emissions Vehicle Contestable Fund) and/or the private sector. Without this co-funding, HCC funding would only be sufficient for the roll-out of 10 medium speed DC charging stations (e.g. 2x units at 5 sites). The economic case would also be more challenging as more

revenue would be required per station to recover costs, with the backdrop of potentially less demand (fewer EVs due to reduced visibility and availability of charging stations).

In this economic analysis we have assumed that drivers would be prepared to pay \$0.25 per minute of charging at these 25kW DC charging stations. While this is in line with the fees charged at 50kW DC charging stations, it is \$0.10 per minute higher than what is currently charged at similar 25kW DC stations elsewhere. Therefore, the revenue from the stations is predicated on the assumption that drivers would be willing to pay this amount, in return for having significantly improved access to these stations in various locations in Lower Hutt – which may or may not be the case.

Further to the above, if EV uptake increases significantly or the number of charging sessions is higher than what has been assumed for this business case, then the charging stations may be commercially viable sooner than estimated (or there would be less need for co-funding). Conversely, if drivers are less willing to pay for the use of the charging stations (eg \$0.25 per minute vs \$0.15 per minute), then it would take longer to establish commercial viability (the NPV to Council over 10 years would only be marginally positive, and it would not be possible to recoup sufficient revenue to cover capital and operational expenditure).

Our analysis helps explain why there are still a relatively small number of public charging stations in Lower Hutt and elsewhere. There are significant commercial viability risks that the private sector is less likely to take unless there is support from another party, such as EECA's Low Emissions Vehicle Contestable Fund. Thus, the roll-out of stations tends to trail rather than lead EV uptake.

The methodology for deriving these estimates is available in DOC/20/108211.

### 4.3 Avoided vehicle carbon emissions

In this section, we consider the tonnes of carbon that could potentially be avoided by Option 3. Avoided carbon emissions can be estimated using two different methods.

In the **direct method**, we look at an existing site, and utilisation of the charging stations. Assuming 4 or 8 charging sessions per day per station (at 7.5kWh per session), and vehicle efficiency of 6km/kWh, approximately 186tCO<sub>2</sub> or 378tCO<sub>2e</sub>, respectively, could be avoided per year.

Lower Hutt's transportation emissions (i.e. Petrol and Diesel) amounted to about 190,167 tCO<sub>2e</sub> in 2019. In the direct method, between 0.1% and 0.2% of total emissions could be avoided by Option 3. The methodology for deriving these estimates is available in DOC/20/103650.

However the electric vehicles using charging stations continue to run on electricity wherever they charge throughout their year, such as at home, and the direct method ignores these much larger carbon savings.

In the **indirect method**, emission savings are estimated on the basis that charging stations "unlock" the ability for people to sell their petrol or diesel fuelled vehicles and buy EVs, which on average saves about two tonnes of CO<sub>2e</sub> per year per vehicle. The challenge is how to estimate the number of vehicles purchased as a result of an individual charging station being installed. However, it does serve as a 'sanity check' for the earlier estimates.

A 2019 Advisory Report<sup>3</sup> estimated that by 2024, there could be between 15,000 and 28,000 EV in the Wellington Region, so long as key barriers such as affordability (joint responsibility of the NZ

---

<sup>3</sup> "Supporting EVs in the Wellington Region", jointly commissioned by Councils in the Wellington region

Government and the motor vehicle industry), and the lack of ability to charge (this business case) are removed. This could equate to between 3,000 and 5,600 EVs registered in Lower Hutt by 2024.

Based on this, between 5,184 tCO<sub>2</sub>e and 9,677tCO<sub>2</sub>e could be avoided per year.

Considering Lower Hutt's transportation emissions, in the indirect method, between 2.7% and 5.1% of total transport emissions could be avoided by Option 3. The methodology for deriving these estimates is available in DOC/20/103650.

#### **4.4 Some benefits/costs not quantified**

The business case does not quantify all benefits and costs associated with the roll-out of public charging stations, and the associated increase in the number of EVs, such as the reduction in harmful vehicles (eg particulate matter), any positive effects on the city's brand and image, or the slight reduction in the number of carparks available to petrol or diesel fuelled vehicles.

# 5 Commercial and management approach

## 5.1 Project phases

In order to realise the preferred option 3, it will be preferable to engage the market in order to identify a suitable partner to operate the stations on a day-to-day basis, and to test the availability of co-funding from EECA’s Low Emission Vehicles Contestable Fund to assist in the initial capital expenditure (or to increase the number of charging stations that can be installed in the initial roll-out).

In principle, the project would have three distinct phases.

<p><b>Funding &amp; commercial operating model</b></p> <p>Until September 2021</p>	<p>Secure capital funding sources and confirm Council’s contribution.</p> <p>Identify partner from the private market for the operation and potential co-funding of the charging stations</p> <p>Apply to EECA LEV Fund for co-funding</p> <p>Investigate suitable installation locations</p>
<p><b>Installation</b></p> <p>September 2021 to September 2022</p>	<p>Installations of charging stations, preferably to be completed within one year of confirming funding</p>
<p><b>Operation</b></p> <p>From September 2021</p>	<p>Maintain charging stations (likely contracted to private party)</p> <p>Collect revenue to repay Council’s capital contribution.</p> <p>Monitor usage to determine project success and inform future decisions.</p>

5.2 Potential locations

There are about a dozen potential sites in Lower Hutt that could be suitable for public charging stations, co-located with libraries, hubs, sports facilities and parks, as indicatively shown below.

Locations marked in blue are already equipped with medium-speed or fast DC charging stations. Locations marked in orange are currently equipped with slow-speed AC charging stations, albeit these could be upgraded to medium-speed DC equipment.

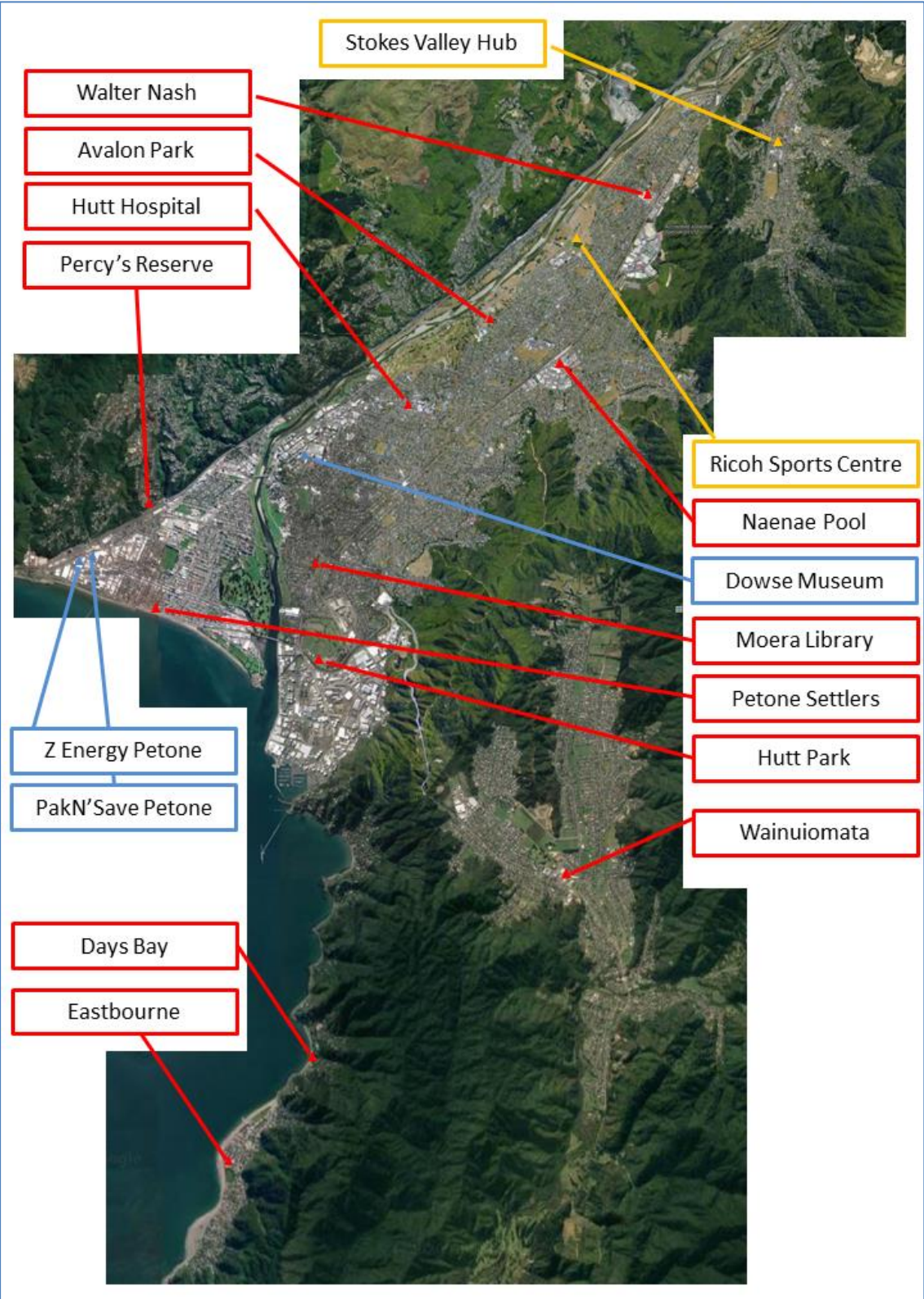

### 5.3 Power supply options

On a case by case basis, the Council will need to choose the best approach at each location in terms of how to bring electricity to an EV charging location.

Option	Explanation
Building (Council)	<p>Reuse an existing Council electricity account (e.g. taking power from an electrical switchboard at a library or pool building). Users of the charger would (potentially via an intermediary) pay Council, who would in turn pay the relevant electricity retailer. This is the preferred approach except where it is so expensive that it would put the project in jeopardy of exceeding the agreed budget.</p> <p>Council's substantial electricity spend provides us with cheaper electricity costs than what most businesses receive. This can offer a cheaper price to drivers and/or better operational margin in order to recover upfront capital costs.</p> <p>In many (but not all) cases, this will also reduce installation costs. Reusing an electricity connection is cheaper than creating a new one with Wellington Electricity, so long as significant switchboard upgrades or extensive cabling are not needed.</p> <p>Using an existing building for sourcing power will also create an ability to feed the charging station with power from rooftop solar panels if installed in the future. This in turn could reduce the electricity costs, and/or further reduce carbon emissions by increasing the percentage of renewable electricity in New Zealand. Moreover, the installation could be future for Vehicle-To-Building technology. Under a scenario where the building was temporarily faced with a power outage, this enables one or more electric vehicles to discharge into a building to power it electrically. This technology is commercially available today and has been used in a widespread fashion in Japan following major disruption to power due to earthquakes and tsunamis. It complements solar panels, which reduce the electrical supply needed from discharging vehicles. The chargers installed now do not need to have this capability as the equipment could be swapped out as technology evolves and becomes cheaper and more capable; the important element is having the cabling in place between the building and chargers.</p>
On Street (Council)	<p>This option involves taking power from underground or overhead wires along the street. In some locations this will be a cheaper method to get electricity to an appropriate car park, such as when the building switchboard would otherwise need expensive upgrades, or where the building is far away from a suitable car park. Users of the charger would (potentially via an intermediary) pay Council, who would in turn pay the relevant electricity retailer.</p> <p>While in this approach we would utilise Council's access to relatively low electricity costs, it may require a new power connection, which will add costs. Therefore, this is less preferable to using an existing Council electricity</p>



	account, albeit may be more cost effective for other reasons.
On Street (Outsourced)	<p>This option involves taking power from underground or overhead wires along the street. The electricity account would not sit with Council. Users of the charging station would pay another company, who in turn would pay their electricity retailer.</p> <p>It is possible that unforeseen commercial or other obstacles mean that in specific locations this becomes the best choice.</p>

Note: Solar panel installations have not been included in this business case directly, as the benefits and costs of these can be very site-specific. If suitable, their installation can be timed together with or separate to the installation of the charging stations. It is possible that the funding partners interested in providing the charging stations choose to offer a compelling arrangement with respect to the solar panels. It would be a requirement that the whole of life cost for solar panels be cost neutral or positive in comparison to the existing grid electricity supply.

#### 5.4 Risk management

A full risk register will need to be populated and maintained, if funding is approved and the project is set up. The following risks have been identified and their suggested mitigations are as follows.

Risk	Mitigation
Overspend	<p>Variations of installation costs from one site to another are expected, and are acceptable, so long as the average remains as indicated in the Economic Case section.</p> <p>Installation quotes will be sought before any locations are committed to. Where an installation is too costly, a different site will be sought.</p>
Delays	<p>The primary risk of delays is with selecting suitable sites, as it takes time to research and get prices for installation, given the variability of building switchboard capacity and the length and path of trenching into carparks. Given this work is non-invasive and non-committal it can be started in parallel with other steps (such as while securing funding).</p> <p>A qualified project manager will need to be appointed to the project to identify and manage other risks leading to project delay.</p>
Outperformance by market	<p>It is possible that other market players elect to enter and build significant numbers of charging stations ahead of the forecasts/assumptions in this business case. That could render the Council-run locations less used or perceived to be less necessary. International markets, where electric vehicle penetration is many times higher, still rely on national, state, or municipal subsidies or grants from other sources, indicating that the short term likelihood of this risk is low. This is mitigated by openly seeking and procuring</p>

	interest from the private sector to participate in our initiative, rather than them electing to undertake their own competing initiative.
Underutilisation	It is possible that electric vehicle adoption rises slower than forecast, and/or that electric vehicle owners choose not to use our public chargers and instead charge almost exclusively elsewhere. This is mitigated by reviewing usage data from existing charging stations in Lower Hutt and the Wellington region (where available) and reviewing international literature on appropriate ratios of vehicles to chargers. At face value, the capacity of this project is to provide charging for 20 cars simultaneously, against the backdrop of our city having over 90,000 petrol or diesel-fuelled vehicles. This suggests that even if there is underutilisation in the early years, it can be expected to lead to acceptable or high levels of utilisation.
Overutilisation	It is also possible that electric vehicles are adopted quicker than expected, that drivers do not or cannot charge at home or elsewhere, or that other businesses (e.g. supermarkets, fuel stations) do not choose to install chargers at their premises for public provision. That would produce frustration with drivers who experience queues or have to drive around the city looking for an available charger. This is not being mitigated for at the outset, given budgetary constraints, but, if experienced in later years it can be resolved through (a) the potential expansion of further chargers at popular Council sites and (b) inviting market participants to build chargers elsewhere in the city at their cost and reward.
Technology obsolescence	The electric vehicle market is quickly evolving and different electrical socket types or charging speeds may prevail. Foreign regulations, notably in the large markets of California and pan-Europe, are encouraging widespread adoption of electric vehicles this decade, suggesting that electric vehicles will also become popular in New Zealand. The equipment to be installed would support two international standards, matching the NZ Government guidelines, so are already mitigating this issue to an extent.
Adverse health impacts, injury, or death.	Electric vehicle charging stations provide relatively high power levels of electricity in public places, and do so in sometimes wet and windy weather conditions. The electrical safety risk will be mitigated by selecting machines that meet relevant international regulations and also domestic (MBIE WorkSafe) public electric vehicle charging station guidelines. Appropriate servicing routines will be established to monitor and resolve issues, such as an annual compliance test, and remote monitoring of the system.
Charging station carparks mis-used by conventional petrol or diesel fuelled vehicles	It is possible that conventional petrol or diesel fuelled vehicles block access to EV drivers. To mitigate this risk, a restriction of “Electric Vehicles Only, While Charging, for up to 180 minutes, At All Times” should apply to the car parks and charging stations at each location.  There may be overriding reasons for tighter or more relaxed restrictions. However, the purpose of the restrictions is to ensure petrol or diesel fuelled

	vehicles do not prevent EVs from accessing the chargers, and to ensure that EVs do not stay so long as to prevent other EV drivers from using the facility.
--	---

## 6 Conclusion

In order to help facilitate continued growth (and indeed accelerated growth) in the number of people switching from petrol or diesel fuelled vehicles to electric vehicles (EV), a significant increase in the number of charging stations available to EV drivers is required in Lower Hutt.

The key benefits and associated objectives of an increase in the number of charging stations for transport in Lower Hutt are as follows:

- Facilitate continued and accelerated growth in the number of EVs in Lower Hutt, by increasing confidence in those people considering purchasing an EV
- Reduction in carbon emissions associated with the transport sector in Lower Hutt, as a result of more people switching to EVs sooner than would otherwise be the case.

A project to roll out medium-speed DC charging stations at key locations in Lower Hutt presents a good strategic fit with key Council objectives (eg carbon zero target) and New Zealand legislation. Compared to other options, the option of rolling out medium-speed DC charging stations ranks highest, as it would allow many users to charge their vehicles each day and therefore enable Council to recuperate upfront capital costs via ongoing operational revenue.

Over 10 years, assuming a capital investment of \$370,000, the roll out of 20 medium speed DC charging stations across the city could be cost-neutral to Council (e.g. 2x units at 10 sites), while at the same time enabling more drivers to switch to EVs. Total carbon savings range between 184tCO<sub>2e</sub> and 9,677tCO<sub>2e</sub> per year. The preferred option assumes that 50% of the total project funding of \$740,000 would come from the NZ Government (via the Low Emissions Vehicle Contestable Fund) and/or the private sector. Without this co-funding, the economic case would be more challenging.

If EV uptake increases significantly and the number of charging sessions is higher than what has been assumed for this business case, the charging stations may be commercially viable sooner than estimated (or there would be less need for co-funding).

Conversely, if drivers are less willing to pay for the use of the charging stations (eg \$0.25 per minute vs \$0.15 per minute), then it would take longer to establish commercial viability (the NPV to Council over 10 years would only be marginally positive, and it would not be possible to recoup sufficient revenue to cover capital and operational expenditure).

**HUTT CITY COUNCIL 2023**

Total Number of Sessions  
3093

Total Energy Consumed (kWh)  
43453

Total Time Spent Charging (Minutes)  
103652

**Session Data by Location**

● Number of Sessions ● Energy Consumed (kWh) ● Time Charging (Minutes)

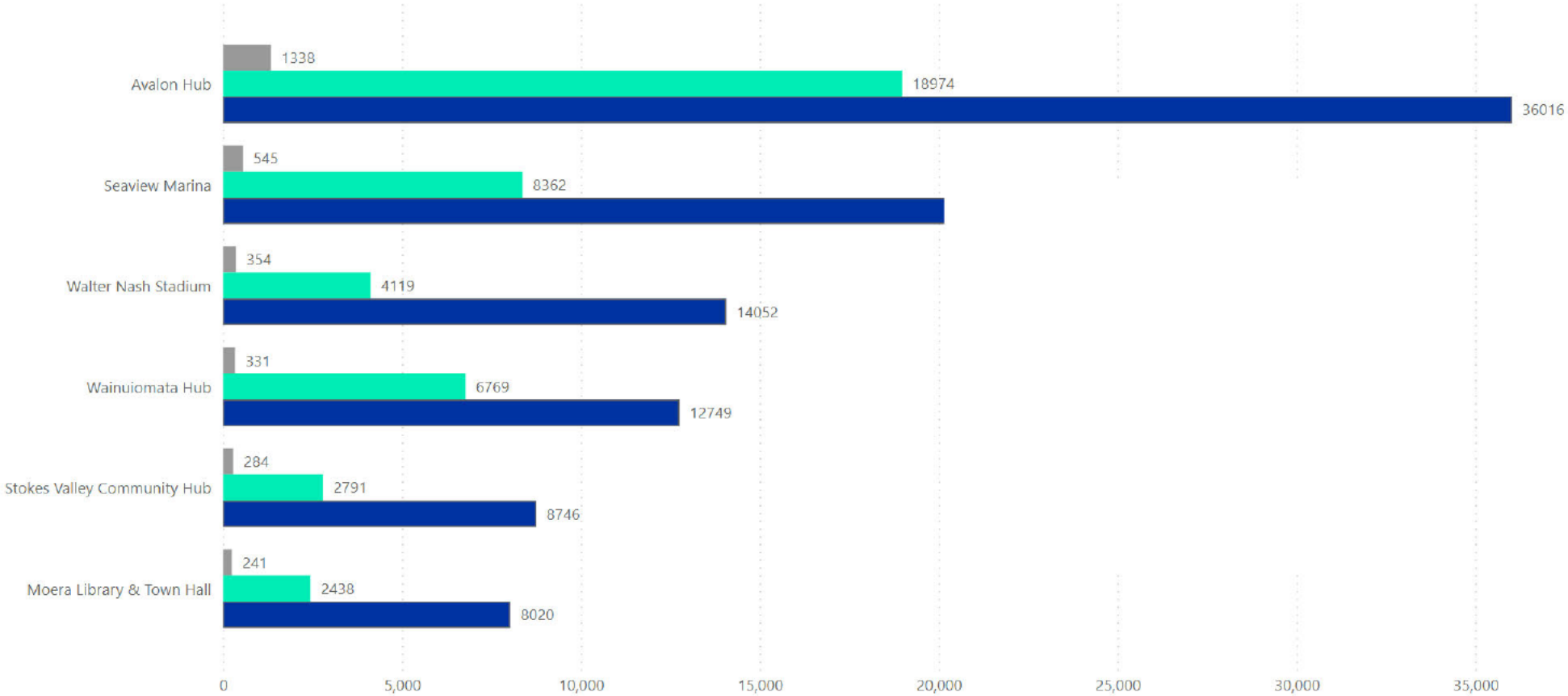

Location	Location Code	Charger	Charger Rating	Plug Type	Session Start	Session End	Session Time (Dec)	Session Time (Minutes)	Energy Consumed (kWh)
Avalon Hub	AVA	AVA-01	75	CCS plug	31.12.2023 13: 55: 34	31.12.2023 14: 33: 34	0.63	38	40.72
Avalon Hub	AVA	AVA-04	24	CHAdEMO Plug	31.12.2023 07: 45: 33	31.12.2023 08: 13: 28	0.47	28	9.87
Avalon Hub	AVA	AVA-02	24	CCS plug	30.12.2023 20: 27: 18	30.12.2023 21: 48: 19	1.35	81	24.38
Avalon Hub	AVA	AVA-01	75	CCS plug	30.12.2023 18: 14: 31	30.12.2023 18: 40: 40	0.44	26	22.72
Avalon Hub	AVA	AVA-01	75	CCS plug	30.12.2023 17: 11: 23	30.12.2023 17: 34: 38	0.39	23	28.25
Avalon Hub	AVA	AVA-01	75	CCS plug	30.12.2023 16: 26: 17	30.12.2023 16: 53: 16	0.45	27	30.42
Avalon Hub	AVA	AVA-01	75	CCS plug	29.12.2023 22: 00: 33	29.12.2023 22: 34: 26	0.56	34	19.99
Avalon Hub	AVA	AVA-01	75	CCS plug	29.12.2023 21: 47: 07	29.12.2023 21: 56: 41	0.16	10	11.29
Avalon Hub	AVA	AVA-01	75	CCS plug	29.12.2023 19: 56: 23	29.12.2023 20: 44: 45	0.81	48	42.59
Avalon Hub	AVA	AVA-04	24	CCS plug	29.12.2023 12: 09: 16	29.12.2023 13: 41: 23	1.54	92	25.86
Avalon Hub	AVA	AVA-01	75	CCS plug	28.12.2023 20: 58: 54	28.12.2023 22: 03: 44	1.08	65	61.02
Avalon Hub	AVA	AVA-01	75	CCS plug	28.12.2023 16: 53: 10	28.12.2023 17: 17: 22	0.40	24	29.33
Avalon Hub	AVA	AVA-03	24	CHAdEMO Plug	28.12.2023 16: 08: 27	28.12.2023 16: 24: 11	0.26	16	4.93
Avalon Hub	AVA	AVA-01	75	CCS plug	28.12.2023 14: 32: 37	28.12.2023 15: 13: 40	0.68	41	35.35
Avalon Hub	AVA	AVA-01	75	CCS plug	28.12.2023 12: 47: 41	28.12.2023 13: 35: 25	0.80	48	31.78
Avalon Hub	AVA	AVA-04	24	CCS plug	28.12.2023 08: 33: 48	28.12.2023 08: 52: 28	0.31	19	3.24
Avalon Hub	AVA	AVA-01	75	CCS plug	27.12.2023 20: 15: 19	27.12.2023 21: 00: 37	0.76	45	36.97
Avalon Hub	AVA	AVA-01	75	CCS plug	27.12.2023 18: 02: 48	27.12.2023 18: 22: 55	0.34	20	22.71
Avalon Hub	AVA	AVA-04	24	CHAdEMO Plug	27.12.2023 10: 59: 06	27.12.2023 12: 15: 35	1.27	76	26.45
Avalon Hub	AVA	AVA-01	75	CCS plug	27.12.2023 10: 33: 54	27.12.2023 11: 36: 36	1.05	63	59.46
Avalon Hub	AVA	AVA-01	75	CCS plug	27.12.2023 07: 09: 09	27.12.2023 08: 02: 13	0.88	53	37.06
Avalon Hub	AVA	AVA-01	75	CCS plug	26.12.2023 18: 57: 39	26.12.2023 19: 37: 43	0.67	40	40.25
Avalon Hub	AVA	AVA-01	75	CCS plug	26.12.2023 18: 07: 24	26.12.2023 18: 49: 04	0.69	42	27.88
Avalon Hub	AVA	AVA-02	24	CCS plug	26.12.2023 13: 23: 53	26.12.2023 14: 24: 14	1.01	60	22.48
Avalon Hub	AVA	AVA-01	75	CCS plug	26.12.2023 08: 58: 02	26.12.2023 09: 33: 45	0.60	36	42.31
Avalon Hub	AVA	AVA-02	24	CCS plug	25.12.2023 16: 16: 35	25.12.2023 16: 24: 35	0.13	8	2.73
Avalon Hub	AVA	AVA-01	75	CCS plug	25.12.2023 14: 20: 43	25.12.2023 14: 43: 16	0.38	23	26.26
Avalon Hub	AVA	AVA-01	75	CCS plug	25.12.2023 07: 32: 18	25.12.2023 08: 15: 17	0.72	43	40.96
Avalon Hub	AVA	AVA-01	75	CCS plug	24.12.2023 22: 03: 48	24.12.2023 22: 41: 57	0.64	38	40.71
Avalon Hub	AVA	AVA-03	24	CCS plug	24.12.2023 19: 21: 43	24.12.2023 19: 37: 07	0.26	15	4.99
Avalon Hub	AVA	AVA-03	24	CCS plug	24.12.2023 19: 14: 21	24.12.2023 19: 19: 54	0.09	6	1.73
Avalon Hub	AVA	AVA-02	24	CHAdEMO Plug	24.12.2023 16: 42: 18	24.12.2023 16: 55: 43	0.22	13	4.70
Avalon Hub	AVA	AVA-03	24	CCS plug	24.12.2023 15: 46: 52	24.12.2023 17: 28: 00	1.69	101	36.28
Avalon Hub	AVA	AVA-01	75	CCS plug	24.12.2023 13: 55: 21	24.12.2023 14: 11: 46	0.27	16	19.75
Avalon Hub	AVA	AVA-01	75	CCS plug	24.12.2023 10: 59: 52	24.12.2023 12: 07: 57	1.13	68	39.82
Avalon Hub	AVA	AVA-03	24	CHAdEMO Plug	24.12.2023 08: 50: 31	24.12.2023 09: 16: 15	0.43	26	4.83
Avalon Hub	AVA	AVA-01	75	CCS plug	24.12.2023 08: 27: 19	24.12.2023 09: 01: 50	0.58	35	31.89
Avalon Hub	AVA	AVA-02	24	CHAdEMO Plug	23.12.2023 22: 56: 59	23.12.2023 23: 04: 20	0.12	7	1.51
Avalon Hub	AVA	AVA-01	75	CCS plug	23.12.2023 20: 48: 34	23.12.2023 21: 41: 02	0.87	52	46.28
Avalon Hub	AVA	AVA-04	24	CCS plug	23.12.2023 20: 36: 11	23.12.2023 20: 46: 08	0.17	10	3.70
Avalon Hub	AVA	AVA-01	75	CCS plug	23.12.2023 20: 29: 55	23.12.2023 20: 45: 10	0.25	15	8.70
Avalon Hub	AVA	AVA-01	75	CCS plug	23.12.2023 17: 37: 28	23.12.2023 18: 01: 13	0.40	24	19.20
Avalon Hub	AVA	AVA-04	24	CCS plug	23.12.2023 11: 56: 48	23.12.2023 12: 11: 50	0.25	15	4.56
Avalon Hub	AVA	AVA-03	24	CHAdEMO Plug	23.12.2023 08: 17: 07	23.12.2023 08: 41: 36	0.41	24	7.46
Avalon Hub	AVA	AVA-01	75	CCS plug	22.12.2023 20: 59: 04	22.12.2023 21: 36: 27	0.62	37	28.37
Avalon Hub	AVA	AVA-03	24	CCS plug	22.12.2023 20: 14: 58	22.12.2023 21: 06: 17	0.86	51	18.27
Avalon Hub	AVA	AVA-01	75	CCS plug	22.12.2023 19: 01: 22	22.12.2023 19: 53: 42	0.87	52	41.55
Avalon Hub	AVA	AVA-03	24	CHAdEMO Plug	22.12.2023 15: 02: 21	22.12.2023 15: 22: 39	0.34	20	6.73
Avalon Hub	AVA	AVA-04	24	CHAdEMO Plug	22.12.2023 14: 56: 46	22.12.2023 15: 07: 25	0.18	11	3.82
Avalon Hub	AVA	AVA-02	24	CHAdEMO Plug	22.12.2023 12: 25: 36	22.12.2023 12: 59: 16	0.56	34	7.33
Avalon Hub	AVA	AVA-04	24	CHAdEMO Plug	22.12.2023 12: 05: 14	22.12.2023 12: 40: 21	0.59	35	10.12
Avalon Hub	AVA	AVA-04	24	CCS plug	22.12.2023 10: 37: 14	22.12.2023 11: 06: 14	0.48	29	10.13
Avalon Hub	AVA	AVA-01	75	CCS plug	22.12.2023 10: 05: 55	22.12.2023 10: 38: 24	0.54	32	24.16
Avalon Hub	AVA	AVA-01	75	CCS plug	22.12.2023 08: 34: 27	22.12.2023 08: 53: 01	0.31	19	21.64
Avalon Hub	AVA	AVA-03	24	CHAdEMO Plug	22.12.2023 06: 00: 20	22.12.2023 06: 24: 58	0.41	25	7.16
Avalon Hub	AVA	AVA-04	24	CHAdEMO Plug	21.12.2023 17: 56: 35	21.12.2023 18: 06: 29	0.17	10	3.44
Avalon Hub	AVA	AVA-01	75	CCS plug	21.12.2023 17: 19: 22	21.12.2023 18: 05: 58	0.78	47	42.79
Avalon Hub	AVA	AVA-03	24	CHAdEMO Plug	21.12.2023 15: 43: 27	21.12.2023 16: 04: 24	0.35	21	6.25
Avalon Hub	AVA	AVA-03	24	CHAdEMO Plug	21.12.2023 13: 47: 21	21.12.2023 14: 00: 01	0.21	13	2.93
Avalon Hub	AVA	AVA-01	75	CCS plug	21.12.2023 10: 55: 13	21.12.2023 11: 05: 22	0.17	10	3.57
Avalon Hub	AVA	AVA-01	75	CCS plug	21.12.2023 10: 51: 48	21.12.2023 10: 52: 16	0.01	0	0.00
Avalon Hub	AVA	AVA-03	24	CCS plug	21.12.2023 09: 20: 44	21.12.2023 09: 57: 51	0.62	37	13.27
Avalon Hub	AVA	AVA-03	24	CHAdEMO Plug	21.12.2023 06: 06: 07	21.12.2023 06: 27: 00	0.35	21	5.85
Avalon Hub	AVA	AVA-02	24	CHAdEMO Plug	20.12.2023 15: 42: 03	20.12.2023 15: 42: 14	0.00	0	0.00
Avalon Hub	AVA	AVA-02	24	CHAdEMO Plug	20.12.2023 15: 26: 20	20.12.2023 15: 26: 30	0.00	0	0.00
Avalon Hub	AVA	AVA-04	24	CHAdEMO Plug	20.12.2023 15: 06: 57	20.12.2023 15: 32: 48	0.43	26	7.39
Avalon Hub	AVA	AVA-04	24	CHAdEMO Plug	20.12.2023 15: 06: 29	20.12.2023 15: 06: 39	0.00	0	0.00
Avalon Hub	AVA	AVA-01	75	CCS plug	20.12.2023 14: 50: 58	20.12.2023 15: 05: 19	0.24	14	3.96
Avalon Hub	AVA	AVA-02	24	CHAdEMO Plug	20.12.2023 14: 18: 43	20.12.2023 15: 07: 09	0.81	48	17.21
Avalon Hub	AVA	AVA-03	24	CHAdEMO Plug	20.12.2023 13: 06: 51	20.12.2023 14: 42: 29	1.59	96	22.38
Avalon Hub	AVA	AVA-01	75	CCS plug	20.12.2023 12: 34: 18	20.12.2023 13: 27: 18	0.88	53	41.34
Avalon Hub	AVA	AVA-03	24	CHAdEMO Plug	20.12.2023 05: 59: 00	20.12.2023 06: 24: 08	0.42	25	7.87
Avalon Hub	AVA	AVA-01	75	CCS plug	19.12.2023 22: 11: 51	19.12.2023 23: 16: 39	1.08	65	62.62
Avalon Hub	AVA	AVA-03	24	CHAdEMO Plug	19.12.2023 18: 07: 12	19.12.2023 18: 14: 46	0.13	8	2.74
Avalon Hub	AVA	AVA-02	24	CCS plug	19.12.2023 17: 57: 57	19.12.2023 18: 18: 27	0.34	21	6.27
Avalon Hub	AVA	AVA-04	24	CCS plug	19.12.2023 17: 47: 41	19.12.2023 18: 22: 54	0.59	35	12.29
Avalon Hub	AVA	AVA-03	24	CCS plug	19.12.2023 14: 54: 11	19.12.2023 15: 30: 30	0.61	36	13.57
Avalon Hub	AVA	AVA-01	75	CCS plug	19.12.2023 12: 56: 44	19.12.2023 13: 34: 37	0.63	38	30.59
Avalon Hub	AVA	AVA-01	75	CCS plug	19.12.2023 12: 34: 44	19.12.2023 12: 42: 39	0.13	8	5.88
Avalon Hub	AVA	AVA-03	24	CHAdEMO Plug	19.12.2023 05: 55: 59	19.12.2023 06: 22: 55	0.45	27	7.60
Avalon Hub	AVA	AVA-01	75	CCS plug	19.12.2023 02: 55: 27	19.12.2023 03: 17: 17	0.36	22	16.48
Avalon Hub	AVA	AVA-01	75	CCS plug	18.12.2023 18: 28: 05	18.12.2023 18: 54: 14	0.44	26	27.40
Avalon Hub	AVA	AVA-01	75	CCS plug	18.12.2023 15: 27: 07	18.12.2023 15: 47: 05	0.33	20	15.29
Avalon Hub	AVA	AVA-04	24	CHAdEMO Plug	18.12.2023 14: 53: 42	18.12.2023 15: 19: 25	0.43	26	8.58
Avalon Hub	AVA	AVA-04	24	CCS plug	18.12.2023 13: 57: 07	18.12.2023 14: 07: 41	0.18	11	3.24
Avalon Hub	AVA	AVA-01	75	CCS plug	18.12.2023 13: 01: 11	18.12.2023 13: 44: 49	0.73	44	35.12
Avalon Hub	AVA	AVA-03	24	CHAdEMO Plug	18.12.2023 11: 43: 14	18.12.2023 11: 55: 56	0.21	13	3.35
Avalon Hub	AVA	AVA-01	75	CCS plug	18.12.2023 10: 38: 33	18.12.2023 10: 49: 12	0.18	11	6.45
Avalon Hub	AVA	AVA-03	24	CHAdEMO Plug	18.12.2023 10: 37: 39	18.12.2023 10: 51: 20	0.23	14	2.66
Avalon Hub	AVA	AVA-01	75	CCS plug	17.12.2023 22: 05: 18	17.12.2023 22: 20: 15	0.25	15	13.88
Avalon Hub	AVA	AVA-01	75	CCS plug	17.12.2023 20: 29: 32	17.12.2023 20: 44: 42	0.25	15	11.76
Avalon Hub	AVA	AVA-01	75	CCS plug	17.12.2023 19: 46: 52	17.12.2023 20: 31: 47	0.75	45	41.13
Avalon Hub	AVA	AVA-03	24	CHAdEMO Plug	17.12.2023 14: 05: 37	17.12.2023 14: 27: 03	0.36	21	6.39
Avalon Hub	AVA	AVA-03	24	CHAdEMO Plug	17.12.2023 12: 48: 17	17.12.2023 12: 54: 31	0.10	6	1.04
Avalon Hub	AVA	AVA-01	75	CCS plug	17.12.2023 10: 50: 26	17.12.2023 11: 30: 02	0.66	40	26.78
Avalon Hub	AVA	AVA-01	75	CCS plug	16.12.2023 18: 59: 15	16.12.2023 20: 01: 52	1.04	63	58.66
Avalon Hub	AVA	AVA-01	75	CCS plug	16.12.2023 17: 18: 08	16.12.2023 17: 54: 07	0.60	36	24.44
Avalon Hub	AVA	AVA-01	75	CCS plug	16.12.2023 16: 39: 37	16.12.2023 17: 17: 02	0.62	37	28.09
Avalon Hub	AVA	AVA-03	24	CCS plug	16.12.2023 15: 33: 02	16.12.2023 16: 32: 35	0.99	60	21.49
Avalon Hub	AVA	AVA-03	24	CCS plug	16.12.2023 15: 19: 23	16.12.2023 15: 23: 13	0.06	4	1.31
Avalon Hub	AVA	AVA-04	24	CHAdEMO Plug	16.12.2023 14: 49: 40	16.12.2023 15: 03: 51	0.24	14	4.67
Avalon Hub	AVA								

Avalon Hub	AVA	AVA-02	24	CHAdEMO Plug	15.12.2023 05: 57: 29	15.12.2023 06: 06: 23	0.15	9	2.07
Avalon Hub	AVA	AVA-03	24	CHAdEMO Plug	14.12.2023 21: 17: 34	14.12.2023 21: 41: 04	0.39	24	7.60
Avalon Hub	AVA	AVA-01	75	CCS plug	14.12.2023 18: 57: 48	14.12.2023 19: 40: 27	0.71	43	32.05
Avalon Hub	AVA	AVA-03	24	CHAdEMO Plug	14.12.2023 15: 02: 14	14.12.2023 15: 31: 01	0.48	29	8.22
Avalon Hub	AVA	AVA-01	75	CCS plug	14.12.2023 14: 31: 13	14.12.2023 14: 44: 06	0.21	13	8.99
Avalon Hub	AVA	AVA-02	24	CHAdEMO Plug	14.12.2023 11: 32: 58	14.12.2023 11: 50: 37	0.29	18	6.13
Avalon Hub	AVA	AVA-02	24	CHAdEMO Plug	14.12.2023 05: 59: 46	14.12.2023 06: 25: 06	0.42	25	7.32
Avalon Hub	AVA	AVA-01	75	CCS plug	13.12.2023 19: 31: 10	13.12.2023 20: 09: 36	0.64	38	34.15
Avalon Hub	AVA	AVA-03	24	CHAdEMO Plug	13.12.2023 19: 22: 11	13.12.2023 19: 48: 44	0.44	27	7.19
Avalon Hub	AVA	AVA-02	24	CHAdEMO Plug	13.12.2023 18: 54: 21	13.12.2023 19: 05: 12	0.18	11	3.38
Avalon Hub	AVA	AVA-02	24	CHAdEMO Plug	13.12.2023 18: 12: 20	13.12.2023 18: 20: 06	0.13	8	2.67
Avalon Hub	AVA	AVA-03	24	CCS plug	13.12.2023 17: 47: 07	13.12.2023 18: 34: 13	0.79	47	15.69
Avalon Hub	AVA	AVA-03	24	CHAdEMO Plug	13.12.2023 14: 22: 04	13.12.2023 14: 52: 12	0.50	30	9.70
Avalon Hub	AVA	AVA-02	24	CHAdEMO Plug	13.12.2023 14: 19: 17	13.12.2023 14: 37: 23	0.30	18	6.43
Avalon Hub	AVA	AVA-01	75	CCS plug	13.12.2023 13: 02: 14	13.12.2023 13: 22: 01	0.33	20	14.15
Avalon Hub	AVA	AVA-01	75	CCS plug	13.12.2023 10: 03: 05	13.12.2023 10: 11: 36	0.14	9	8.27
Avalon Hub	AVA	AVA-01	75	CCS plug	13.12.2023 08: 55: 35	13.12.2023 10: 05: 20	1.16	70	21.27
Avalon Hub	AVA	AVA-03	24	CHAdEMO Plug	13.12.2023 06: 00: 26	13.12.2023 06: 26: 32	0.44	26	7.34
Avalon Hub	AVA	AVA-02	24	CHAdEMO Plug	12.12.2023 21: 49: 07	12.12.2023 22: 05: 36	0.27	16	5.91
Avalon Hub	AVA	AVA-01	75	CCS plug	12.12.2023 19: 43: 13	12.12.2023 20: 04: 46	0.36	22	26.19
Avalon Hub	AVA	AVA-01	75	CCS plug	12.12.2023 19: 27: 50	12.12.2023 19: 34: 45	0.12	7	4.50
Avalon Hub	AVA	AVA-01	75	CCS plug	12.12.2023 18: 32: 20	12.12.2023 19: 22: 03	0.83	50	40.91
Avalon Hub	AVA	AVA-03	24	CHAdEMO Plug	12.12.2023 17: 52: 03	12.12.2023 18: 26: 06	0.57	34	10.72
Avalon Hub	AVA	AVA-01	75	CCS plug	12.12.2023 15: 30: 36	12.12.2023 16: 02: 24	0.53	32	17.73
Avalon Hub	AVA	AVA-02	24	CHAdEMO Plug	12.12.2023 13: 47: 53	12.12.2023 14: 05: 32	0.29	18	6.34
Avalon Hub	AVA	AVA-03	24	CHAdEMO Plug	12.12.2023 05: 55: 34	12.12.2023 06: 22: 54	0.46	27	7.24
Avalon Hub	AVA	AVA-01	75	CCS plug	11.12.2023 21: 09: 38	11.12.2023 21: 42: 41	0.55	33	38.76
Avalon Hub	AVA	AVA-01	75	CCS plug	11.12.2023 16: 57: 14	11.12.2023 17: 27: 32	0.51	30	22.72
Avalon Hub	AVA	AVA-01	75	CCS plug	11.12.2023 15: 47: 50	11.12.2023 16: 00: 19	0.21	12	10.16
Avalon Hub	AVA	AVA-01	75	CCS plug	11.12.2023 12: 36: 29	11.12.2023 13: 00: 40	0.40	24	28.55
Avalon Hub	AVA	AVA-02	24	CCS plug	11.12.2023 12: 32: 17	11.12.2023 12: 33: 51	0.03	2	0.47
Avalon Hub	AVA	AVA-04	24	CHAdEMO Plug	11.12.2023 12: 04: 33	11.12.2023 12: 16: 44	0.20	12	2.42
Avalon Hub	AVA	AVA-01	75	CCS plug	11.12.2023 10: 40: 26	11.12.2023 10: 57: 20	0.28	17	20.37
Avalon Hub	AVA	AVA-04	24	CHAdEMO Plug	10.12.2023 20: 23: 06	10.12.2023 20: 56: 25	0.56	33	5.16
Avalon Hub	AVA	AVA-01	75	CCS plug	10.12.2023 20: 12: 17	10.12.2023 20: 24: 25	0.20	12	8.22
Avalon Hub	AVA	AVA-01	75	CCS plug	10.12.2023 19: 06: 26	10.12.2023 19: 23: 22	0.28	17	20.42
Avalon Hub	AVA	AVA-03	24	CHAdEMO Plug	10.12.2023 18: 38: 54	10.12.2023 19: 00: 45	0.36	22	4.16
Avalon Hub	AVA	AVA-03	24	CHAdEMO Plug	10.12.2023 16: 09: 47	10.12.2023 16: 49: 10	0.66	39	10.07
Avalon Hub	AVA	AVA-01	75	CCS plug	10.12.2023 15: 51: 03	10.12.2023 16: 45: 43	0.91	55	42.96
Avalon Hub	AVA	AVA-01	75	CCS plug	10.12.2023 15: 00: 50	10.12.2023 15: 19: 39	0.31	19	21.67
Avalon Hub	AVA	AVA-03	24	CHAdEMO Plug	10.12.2023 12: 41: 58	10.12.2023 12: 53: 36	0.19	12	3.98
Avalon Hub	AVA	AVA-01	75	CCS plug	10.12.2023 11: 22: 38	10.12.2023 11: 59: 05	0.61	36	23.74
Avalon Hub	AVA	AVA-01	75	CCS plug	10.12.2023 09: 34: 45	10.12.2023 09: 48: 42	0.23	14	14.92
Avalon Hub	AVA	AVA-01	75	CCS plug	09.12.2023 20: 01: 13	09.12.2023 20: 44: 38	0.72	43	37.15
Avalon Hub	AVA	AVA-01	75	CCS plug	09.12.2023 19: 31: 39	09.12.2023 19: 58: 49	0.45	27	11.67
Avalon Hub	AVA	AVA-01	75	CCS plug	09.12.2023 16: 55: 51	09.12.2023 17: 26: 53	0.52	31	35.82
Avalon Hub	AVA	AVA-04	24	CCS plug	09.12.2023 12: 56: 01	09.12.2023 13: 26: 59	0.52	31	3.45
Avalon Hub	AVA	AVA-04	24	CHAdEMO Plug	09.12.2023 12: 20: 40	09.12.2023 12: 28: 11	0.13	8	2.01
Avalon Hub	AVA	AVA-04	24	CCS plug	09.12.2023 09: 59: 03	09.12.2023 10: 50: 28	0.86	51	18.40
Avalon Hub	AVA	AVA-01	75	CCS plug	09.12.2023 08: 23: 14	09.12.2023 08: 31: 32	0.14	8	3.25
Avalon Hub	AVA	AVA-01	75	CCS plug	09.12.2023 08: 14: 08	09.12.2023 08: 20: 30	0.11	6	2.63
Avalon Hub	AVA	AVA-01	75	CCS plug	09.12.2023 08: 10: 18	09.12.2023 08: 10: 29	0.00	0	0.00
Avalon Hub	AVA	AVA-01	75	CCS plug	08.12.2023 23: 59: 53	09.12.2023 00: 37: 15	0.62	37	42.58
Avalon Hub	AVA	AVA-02	24	CCS plug	08.12.2023 23: 57: 02	08.12.2023 23: 58: 05	0.02	1	0.28
Avalon Hub	AVA	AVA-01	75	CCS plug	08.12.2023 17: 46: 02	08.12.2023 18: 04: 56	0.32	19	22.89
Avalon Hub	AVA	AVA-04	24	CHAdEMO Plug	08.12.2023 16: 52: 55	08.12.2023 17: 06: 10	0.22	13	4.44
Avalon Hub	AVA	AVA-02	24	CCS plug	08.12.2023 16: 14: 02	08.12.2023 16: 45: 41	0.53	32	11.20
Avalon Hub	AVA	AVA-03	24	CHAdEMO Plug	08.12.2023 15: 17: 56	08.12.2023 15: 38: 34	0.34	21	6.84
Avalon Hub	AVA	AVA-04	24	CHAdEMO Plug	08.12.2023 14: 44: 57	08.12.2023 15: 46: 07	1.02	61	21.82
Avalon Hub	AVA	AVA-01	75	CCS plug	08.12.2023 14: 27: 03	08.12.2023 14: 51: 57	0.42	25	26.64
Avalon Hub	AVA	AVA-02	24	CHAdEMO Plug	08.12.2023 13: 53: 37	08.12.2023 14: 07: 29	0.23	14	4.83
Avalon Hub	AVA	AVA-03	24	CHAdEMO Plug	08.12.2023 11: 29: 29	08.12.2023 12: 05: 46	0.60	36	8.50
Avalon Hub	AVA	AVA-01	75	CCS plug	08.12.2023 08: 04: 48	08.12.2023 08: 23: 06	0.31	18	22.03
Avalon Hub	AVA	AVA-03	24	CHAdEMO Plug	08.12.2023 06: 02: 24	08.12.2023 06: 29: 08	0.45	27	7.40
Avalon Hub	AVA	AVA-01	75	CCS plug	08.12.2023 05: 11: 21	08.12.2023 05: 59: 22	0.80	48	44.52
Avalon Hub	AVA	AVA-01	75	CCS plug	07.12.2023 20: 42: 05	07.12.2023 20: 56: 55	0.25	15	10.06
Avalon Hub	AVA	AVA-01	75	CCS plug	07.12.2023 18: 09: 21	07.12.2023 18: 57: 22	0.80	48	43.62
Avalon Hub	AVA	AVA-03	24	CHAdEMO Plug	07.12.2023 17: 30: 54	07.12.2023 17: 54: 45	0.40	24	7.51
Avalon Hub	AVA	AVA-02	24	CHAdEMO Plug	07.12.2023 14: 35: 38	07.12.2023 14: 49: 59	0.24	14	4.66
Avalon Hub	AVA	AVA-01	75	CCS plug	07.12.2023 09: 00: 57	07.12.2023 09: 11: 40	0.18	11	12.51
Avalon Hub	AVA	AVA-01	75	CCS plug	07.12.2023 08: 08: 31	07.12.2023 08: 24: 56	0.27	16	9.58
Avalon Hub	AVA	AVA-03	24	CHAdEMO Plug	07.12.2023 05: 57: 29	07.12.2023 06: 25: 59	0.48	29	7.78
Avalon Hub	AVA	AVA-01	75	CCS plug	07.12.2023 05: 30: 13	07.12.2023 06: 15: 01	0.75	45	43.93
Avalon Hub	AVA	AVA-03	24	CHAdEMO Plug	06.12.2023 19: 50: 12	06.12.2023 20: 10: 18	0.34	20	6.95
Avalon Hub	AVA	AVA-03	24	CCS plug	06.12.2023 08: 44: 31	06.12.2023 09: 36: 46	0.87	52	18.48
Avalon Hub	AVA	AVA-03	24	CHAdEMO Plug	06.12.2023 05: 57: 54	06.12.2023 06: 22: 12	0.41	24	6.84
Avalon Hub	AVA	AVA-01	75	CCS plug	06.12.2023 03: 34: 50	06.12.2023 03: 51: 15	0.27	16	10.02
Avalon Hub	AVA	AVA-01	75	CCS plug	05.12.2023 21: 54: 32	05.12.2023 22: 05: 02	0.18	11	6.26
Avalon Hub	AVA	AVA-01	75	CCS plug	05.12.2023 19: 04: 10	05.12.2023 19: 19: 42	0.26	16	11.08
Avalon Hub	AVA	AVA-01	75	CCS plug	05.12.2023 17: 50: 58	05.12.2023 18: 39: 00	0.80	48	41.28
Avalon Hub	AVA	AVA-03	24	CHAdEMO Plug	05.12.2023 17: 38: 21	05.12.2023 18: 16: 01	0.63	38	12.10
Avalon Hub	AVA	AVA-01	75	CCS plug	05.12.2023 15: 19: 14	05.12.2023 15: 58: 34	0.66	39	34.33
Avalon Hub	AVA	AVA-01	75	CCS plug	05.12.2023 14: 56: 51	05.12.2023 15: 22: 12	0.42	25	15.27
Avalon Hub	AVA	AVA-03	24	CHAdEMO Plug	05.12.2023 08: 27: 38	05.12.2023 08: 46: 40	0.32	19	3.19
Avalon Hub	AVA	AVA-03	24	CHAdEMO Plug	05.12.2023 05: 55: 20	05.12.2023 06: 22: 58	0.46	28	6.92
Avalon Hub	AVA	AVA-04	24	CHAdEMO Plug	04.12.2023 12: 36: 02	04.12.2023 13: 06: 50	0.51	31	10.89
Avalon Hub	AVA	AVA-04	24	CHAdEMO Plug	04.12.2023 10: 52: 42	04.12.2023 11: 21: 22	0.48	29	9.16
Avalon Hub	AVA	AVA-02	24	CHAdEMO Plug	04.12.2023 08: 16: 16	04.12.2023 08: 28: 43	0.21	12	4.46
Avalon Hub	AVA	AVA-01	75	CCS plug	03.12.2023 20: 34: 47	03.12.2023 21: 00: 15	0.42	25	16.42
Avalon Hub	AVA	AVA-04	24	CCS plug	03.12.2023 17: 33: 02	03.12.2023 18: 10: 11	0.62	37	13.85
Avalon Hub	AVA	AVA-02	24	CHAdEMO Plug	03.12.2023 17: 31: 55	03.12.2023 17: 50: 41	0.31	19	6.34
Avalon Hub	AVA	AVA-01	75	CCS plug	03.12.2023 15: 38: 23	03.12.2023 16: 42: 00	1.06	64	54.54
Avalon Hub	AVA	AVA-02	24	CCS plug	03.12.2023 13: 27: 56	03.12.2023 14: 55: 39	1.46	88	30.56
Avalon Hub	AVA	AVA-01	75	CCS plug	03.12.2023 11: 17: 28	03.12.2023 12: 02: 45	0.75	45	28.69
Avalon Hub	AVA	AVA-01	75	CCS plug	02.12.2023 21: 34: 06	02.12.2023 22: 38: 44	1.08	65	60.66
Avalon Hub	AVA	AVA-04	24	CCS plug	02.12.2023 17: 58: 40	02.12.2023 18: 39: 05	0.67	40	14.38
Avalon Hub	AVA	AVA-01	75	CCS plug	02.12.2023 16: 27: 54	02.12.2023 17: 10: 38	0.71	43	19.86
Avalon Hub	AVA	AVA-02	24	CHAdEMO Plug	02.12.2023 12: 48: 24	02.12.2023 13: 19: 38	0.52	31	9.43
Avalon Hub	AVA	AVA-01	75	CCS plug	02.12.2023 12: 20: 10	02.12.2023 12: 27: 02	0.11	7	4.71
Avalon Hub	AVA	AVA-04	24	CHAdEMO Plug	02.12.2023 11: 05: 54	02.12.2023 11: 39: 44	0.56	34	7.65
Avalon Hub	AVA	AVA-04	24	CCS plug	02.12.2023 08: 19: 01	02.12.2023 08: 49: 21	0.51	30	3.71
Avalon Hub	AVA	AVA-01	75	CCS plug	01.12.2023 18: 16: 16	01.12.2023 19: 05: 34	0.82	4	

Avalon Hub	AVA	AVA-01	75	CCS plug	29.11.2023 19: 33: 04	29.11.2023 20: 16: 01	0.72	43	46.96
Avalon Hub	AVA	AVA-04	24	CCS plug	29.11.2023 17: 53: 25	29.11.2023 18: 04: 22	0.18	11	3.61
Avalon Hub	AVA	AVA-04	24	CCS plug	29.11.2023 15: 12: 18	29.11.2023 15: 21: 12	0.15	9	3.03
Avalon Hub	AVA	AVA-03	24	CCS plug	29.11.2023 14: 29: 29	29.11.2023 15: 05: 54	0.61	36	12.71
Avalon Hub	AVA	AVA-04	24	CHAdEMO Plug	29.11.2023 07: 03: 52	29.11.2023 07: 31: 23	0.46	28	4.79
Avalon Hub	AVA	AVA-03	24	CHAdEMO Plug	29.11.2023 05: 59: 57	29.11.2023 06: 23: 32	0.39	24	6.99
Avalon Hub	AVA	AVA-03	24	CHAdEMO Plug	28.11.2023 18: 29: 19	28.11.2023 19: 05: 06	0.60	36	11.57
Avalon Hub	AVA	AVA-04	24	CHAdEMO Plug	28.11.2023 18: 12: 03	28.11.2023 18: 39: 21	0.46	27	4.16
Avalon Hub	AVA	AVA-03	24	CHAdEMO Plug	28.11.2023 18: 01: 57	28.11.2023 18: 15: 22	0.22	13	4.53
Avalon Hub	AVA	AVA-01	75	CCS plug	28.11.2023 16: 28: 11	28.11.2023 17: 03: 37	0.59	35	34.97
Avalon Hub	AVA	AVA-01	75	CCS plug	28.11.2023 15: 10: 22	28.11.2023 15: 21: 53	0.19	12	4.22
Avalon Hub	AVA	AVA-03	24	CCS plug	28.11.2023 12: 38: 16	28.11.2023 13: 03: 59	0.43	26	8.49
Avalon Hub	AVA	AVA-01	75	CCS plug	28.11.2023 11: 26: 54	28.11.2023 12: 15: 46	0.81	49	50.02
Avalon Hub	AVA	AVA-03	24	CCS plug	28.11.2023 11: 07: 57	28.11.2023 12: 18: 43	1.18	71	26.40
Avalon Hub	AVA	AVA-01	75	CCS plug	28.11.2023 08: 11: 43	28.11.2023 08: 26: 59	0.25	15	9.69
Avalon Hub	AVA	AVA-03	24	CHAdEMO Plug	28.11.2023 06: 01: 20	28.11.2023 06: 23: 46	0.37	22	5.57
Avalon Hub	AVA	AVA-01	75	CCS plug	27.11.2023 22: 05: 23	27.11.2023 22: 28: 26	0.38	23	27.30
Avalon Hub	AVA	AVA-03	24	CCS plug	27.11.2023 16: 07: 01	27.11.2023 16: 19: 22	0.21	12	4.60
Avalon Hub	AVA	AVA-01	75	CCS plug	27.11.2023 15: 52: 59	27.11.2023 16: 28: 49	0.60	36	24.34
Avalon Hub	AVA	AVA-03	24	CCS plug	27.11.2023 08: 15: 28	27.11.2023 08: 39: 11	0.40	24	8.84
Avalon Hub	AVA	AVA-01	75	CCS plug	26.11.2023 16: 35: 57	26.11.2023 17: 16: 52	0.68	41	27.42
Avalon Hub	AVA	AVA-01	75	CCS plug	26.11.2023 15: 39: 46	26.11.2023 16: 18: 14	0.64	38	30.08
Avalon Hub	AVA	AVA-03	24	CHAdEMO Plug	26.11.2023 13: 49: 54	26.11.2023 14: 01: 15	0.19	11	1.97
Avalon Hub	AVA	AVA-01	75	CCS plug	25.11.2023 22: 27: 53	25.11.2023 23: 00: 55	0.55	33	40.27
Avalon Hub	AVA	AVA-04	24	CCS plug	25.11.2023 20: 45: 06	25.11.2023 21: 12: 51	0.46	28	7.86
Avalon Hub	AVA	AVA-01	75	CCS plug	25.11.2023 18: 49: 30	25.11.2023 19: 45: 37	0.94	56	53.99
Avalon Hub	AVA	AVA-03	24	CCS plug	25.11.2023 18: 11: 59	25.11.2023 18: 33: 58	0.37	22	7.07
Avalon Hub	AVA	AVA-03	24	CHAdEMO Plug	25.11.2023 17: 13: 16	25.11.2023 17: 40: 20	0.45	27	6.88
Avalon Hub	AVA	AVA-01	75	CCS plug	25.11.2023 16: 53: 01	25.11.2023 17: 10: 20	0.29	17	8.99
Avalon Hub	AVA	AVA-01	75	CCS plug	25.11.2023 15: 54: 58	25.11.2023 16: 38: 53	0.73	44	24.91
Avalon Hub	AVA	AVA-03	24	CHAdEMO Plug	25.11.2023 13: 19: 43	25.11.2023 13: 33: 34	0.23	14	3.72
Avalon Hub	AVA	AVA-04	24	CHAdEMO Plug	25.11.2023 08: 25: 18	25.11.2023 09: 09: 10	0.73	44	15.35
Avalon Hub	AVA	AVA-03	24	CHAdEMO Plug	24.11.2023 15: 14: 17	24.11.2023 15: 42: 34	0.47	28	8.85
Avalon Hub	AVA	AVA-01	75	CCS plug	24.11.2023 08: 03: 40	24.11.2023 08: 43: 46	0.67	40	25.98
Avalon Hub	AVA	AVA-03	24	CHAdEMO Plug	24.11.2023 06: 05: 50	24.11.2023 06: 23: 59	0.30	18	5.03
Avalon Hub	AVA	AVA-04	24	CHAdEMO Plug	24.11.2023 05: 57: 34	24.11.2023 06: 06: 32	0.15	9	2.07
Avalon Hub	AVA	AVA-01	75	CCS plug	23.11.2023 19: 09: 03	23.11.2023 19: 30: 40	0.36	22	23.49
Avalon Hub	AVA	AVA-01	75	CCS plug	23.11.2023 18: 01: 18	23.11.2023 18: 24: 23	0.38	23	16.60
Avalon Hub	AVA	AVA-01	75	CCS plug	23.11.2023 17: 59: 24	23.11.2023 19: 01: 36	1.04	62	41.82
Avalon Hub	AVA	AVA-04	24	CHAdEMO Plug	23.11.2023 16: 24: 30	23.11.2023 16: 46: 43	0.37	22	6.93
Avalon Hub	AVA	AVA-01	75	CCS plug	23.11.2023 13: 33: 09	23.11.2023 14: 18: 20	0.75	45	43.48
Avalon Hub	AVA	AVA-01	75	CCS plug	23.11.2023 13: 08: 04	23.11.2023 13: 29: 21	0.35	21	12.24
Avalon Hub	AVA	AVA-01	75	CCS plug	23.11.2023 11: 07: 09	23.11.2023 11: 46: 04	0.65	39	31.02
Avalon Hub	AVA	AVA-04	24	CHAdEMO Plug	23.11.2023 06: 00: 41	23.11.2023 06: 26: 12	0.43	26	7.37
Avalon Hub	AVA	AVA-04	24	CHAdEMO Plug	22.11.2023 19: 57: 46	22.11.2023 20: 18: 47	0.35	21	7.01
Avalon Hub	AVA	AVA-01	75	CCS plug	22.11.2023 17: 56: 52	22.11.2023 18: 31: 27	0.58	35	32.78
Avalon Hub	AVA	AVA-01	75	CCS plug	22.11.2023 12: 16: 45	22.11.2023 12: 49: 45	0.55	33	35.35
Avalon Hub	AVA	AVA-01	75	CCS plug	22.11.2023 10: 26: 48	22.11.2023 11: 11: 21	0.45	43	37.43
Avalon Hub	AVA	AVA-04	24	CHAdEMO Plug	22.11.2023 05: 52: 41	22.11.2023 06: 21: 02	0.47	28	8.08
Avalon Hub	AVA	AVA-01	75	CCS plug	21.11.2023 20: 24: 13	21.11.2023 20: 44: 16	0.33	20	7.18
Avalon Hub	AVA	AVA-05	24	CCS plug	21.11.2023 20: 22: 06	21.11.2023 20: 22: 57	0.01	1	0.19
Avalon Hub	AVA	AVA-04	24	CCS plug	21.11.2023 20: 18: 05	21.11.2023 20: 20: 45	0.04	3	0.70
Avalon Hub	AVA	AVA-04	24	CCS plug	21.11.2023 17: 07: 06	21.11.2023 18: 35: 22	1.47	88	31.57
Avalon Hub	AVA	AVA-03	24	CHAdEMO Plug	21.11.2023 15: 07: 15	21.11.2023 15: 22: 45	0.26	16	4.52
Avalon Hub	AVA	AVA-01	75	CCS plug	21.11.2023 13: 35: 06	21.11.2023 13: 54: 52	0.33	20	13.37
Avalon Hub	AVA	AVA-03	24	CHAdEMO Plug	21.11.2023 10: 25: 59	21.11.2023 10: 39: 55	0.23	14	3.54
Avalon Hub	AVA	AVA-03	24	CHAdEMO Plug	21.11.2023 08: 40: 34	21.11.2023 09: 17: 24	0.61	37	8.29
Avalon Hub	AVA	AVA-04	24	CHAdEMO Plug	21.11.2023 05: 58: 21	21.11.2023 06: 22: 54	0.41	25	6.73
Avalon Hub	AVA	AVA-01	75	CCS plug	21.11.2023 05: 21: 09	21.11.2023 05: 52: 52	0.53	32	23.29
Avalon Hub	AVA	AVA-03	24	CHAdEMO Plug	20.11.2023 18: 21: 09	20.11.2023 18: 34: 59	0.23	14	4.50
Avalon Hub	AVA	AVA-01	75	CCS plug	20.11.2023 12: 37: 47	20.11.2023 13: 13: 29	0.60	36	13.86
Avalon Hub	AVA	AVA-01	75	CCS plug	20.11.2023 12: 30: 19	20.11.2023 13: 20: 30	0.84	50	38.19
Avalon Hub	AVA	AVA-01	75	CCS plug	19.11.2023 15: 37: 45	19.11.2023 16: 02: 52	0.42	25	12.61
Avalon Hub	AVA	AVA-05	24	CCS plug	19.11.2023 15: 27: 02	19.11.2023 15: 34: 11	0.12	7	2.63
Avalon Hub	AVA	AVA-01	75	CCS plug	19.11.2023 14: 33: 39	19.11.2023 15: 59: 44	1.43	86	40.54
Avalon Hub	AVA	AVA-01	75	CCS plug	19.11.2023 14: 28: 15	19.11.2023 15: 29: 10	1.02	61	52.29
Avalon Hub	AVA	AVA-03	24	CHAdEMO Plug	19.11.2023 13: 50: 06	19.11.2023 13: 56: 02	0.10	6	1.98
Avalon Hub	AVA	AVA-03	24	CHAdEMO Plug	19.11.2023 12: 51: 07	19.11.2023 13: 09: 44	0.31	19	6.71
Avalon Hub	AVA	AVA-01	75	CCS plug	19.11.2023 10: 52: 53	19.11.2023 11: 33: 40	0.68	41	26.37
Avalon Hub	AVA	AVA-04	24	CCS plug	19.11.2023 10: 50: 04	19.11.2023 11: 31: 12	0.69	41	15.16
Avalon Hub	AVA	AVA-01	75	CCS plug	18.11.2023 19: 58: 27	18.11.2023 20: 48: 45	0.84	50	42.29
Avalon Hub	AVA	AVA-01	75	CCS plug	18.11.2023 19: 56: 49	18.11.2023 19: 57: 20	0.01	1	0.00
Avalon Hub	AVA	AVA-03	24	CHAdEMO Plug	18.11.2023 18: 21: 49	18.11.2023 18: 58: 56	0.62	37	11.99
Avalon Hub	AVA	AVA-01	75	CCS plug	18.11.2023 18: 19: 03	18.11.2023 19: 06: 32	0.79	47	37.55
Avalon Hub	AVA	AVA-05	24	CCS plug	18.11.2023 17: 17: 29	18.11.2023 18: 35: 45	1.30	78	27.88
Avalon Hub	AVA	AVA-04	24	CHAdEMO Plug	18.11.2023 16: 43: 29	18.11.2023 17: 14: 21	0.51	31	8.39
Avalon Hub	AVA	AVA-03	24	CHAdEMO Plug	18.11.2023 15: 12: 58	18.11.2023 16: 13: 07	1.00	60	11.46
Avalon Hub	AVA	AVA-01	75	CCS plug	18.11.2023 14: 58: 39	18.11.2023 15: 24: 34	0.43	26	20.98
Avalon Hub	AVA	AVA-05	24	CCS plug	18.11.2023 14: 37: 58	18.11.2023 15: 05: 22	0.46	27	9.48
Avalon Hub	AVA	AVA-01	75	CCS plug	18.11.2023 14: 12: 38	18.11.2023 14: 41: 06	0.47	28	30.71
Avalon Hub	AVA	AVA-04	24	CHAdEMO Plug	18.11.2023 13: 17: 09	18.11.2023 13: 29: 32	0.21	12	4.39
Avalon Hub	AVA	AVA-04	24	CHAdEMO Plug	18.11.2023 12: 09: 27	18.11.2023 12: 59: 39	0.84	50	10.41
Avalon Hub	AVA	AVA-04	24	CHAdEMO Plug	17.11.2023 16: 37: 53	17.11.2023 17: 06: 08	0.47	28	9.63
Avalon Hub	AVA	AVA-05	24	CCS plug	17.11.2023 14: 13: 29	17.11.2023 14: 35: 52	0.37	22	7.97
Avalon Hub	AVA	AVA-01	75	CCS plug	17.11.2023 13: 44: 46	17.11.2023 14: 43: 33	0.98	59	46.43
Avalon Hub	AVA	AVA-01	75	CCS plug	17.11.2023 12: 40: 41	17.11.2023 13: 33: 16	0.88	53	46.88
Avalon Hub	AVA	AVA-01	75	CCS plug	17.11.2023 10: 51: 05	17.11.2023 11: 21: 54	0.51	31	13.89
Avalon Hub	AVA	AVA-04	24	CHAdEMO Plug	17.11.2023 08: 15: 13	17.11.2023 08: 30: 49	0.26	16	5.32
Avalon Hub	AVA	AVA-04	24	CHAdEMO Plug	17.11.2023 05: 55: 39	17.11.2023 06: 23: 31	0.46	28	7.79
Avalon Hub	AVA	AVA-03	24	CHAdEMO Plug	16.11.2023 20: 24: 15	16.11.2023 20: 50: 41	0.44	26	9.55
Avalon Hub	AVA	AVA-01	75	CCS plug	16.11.2023 19: 39: 07	16.11.2023 20: 15: 59	0.61	37	21.86
Avalon Hub	AVA	AVA-05	24	CHAdEMO Plug	16.11.2023 14: 32: 30	16.11.2023 14: 50: 20	0.30	18	5.70
Avalon Hub	AVA	AVA-01	75	CCS plug	16.11.2023 14: 07: 14	16.11.2023 14: 46: 45	0.66	40	47.14
Avalon Hub	AVA	AVA-01	75	CCS plug	16.11.2023 13: 15: 02	16.11.2023 13: 34: 08	0.32	19	19.19
Avalon Hub	AVA	AVA-01	75	CCS plug	16.11.2023 09: 17: 12	16.11.2023 09: 44: 55	0.46	28	29.66
Avalon Hub	AVA	AVA-04	24	CHAdEMO Plug	16.11.2023 05: 54: 09	16.11.2023 06: 19: 41	0.43	26	7.70
Avalon Hub	AVA	AVA-03	24	CHAdEMO Plug	15.11.2023 19: 55: 31	15.11.2023 20: 16: 02	0.34	21	5.44
Avalon Hub	AVA	AVA-03	24	CHAdEMO Plug	15.11.2023 18: 11: 33	15.11.2023 18: 46: 26	0.58	35	3.95
Avalon Hub	AVA	AVA-04	24	CHAdEMO Plug	15.11.2023 14: 17: 12	15.11.2023 14: 47: 20	0.50	30	8.97
Avalon Hub	AVA	AVA-04	24	CHAdEMO Plug	15.11.2023 11: 10: 42	15.11.2023 11: 34: 45	0.40	24	7.09
Avalon Hub	AVA	AVA-03	24	CHAdEMO Plug	15.11.2023 10: 51: 24	15.11.2023 11: 51: 34	1.00	60	18.19
Avalon Hub	AVA	AVA-04	24	CHAdEMO Plug	15.11.2023 05: 58: 37	15.11.2023 06: 23: 28	0.41		



Avalon Hub	AVA	AVA-01	75	CCS plug	10.11.2023 14: 19: 08	10.11.2023 14: 36: 13	0.28	17	8.09
Avalon Hub	AVA	AVA-03	24	CCS plug	10.11.2023 14: 14: 16	10.11.2023 14: 14: 52	0.01	1	0.13
Avalon Hub	AVA	AVA-03	24	CHAdEMO Plug	10.11.2023 10: 25: 42	10.11.2023 11: 25: 50	1.00	60	18.80
Avalon Hub	AVA	AVA-04	24	CHAdEMO Plug	10.11.2023 06: 00: 38	10.11.2023 06: 24: 46	0.40	20	6.91
Avalon Hub	AVA	AVA-04	24	CHAdEMO Plug	09.11.2023 19: 44: 38	09.11.2023 20: 16: 20	0.53	34	9.23
Avalon Hub	AVA	AVA-03	24	CHAdEMO Plug	09.11.2023 18: 08: 33	09.11.2023 18: 20: 28	0.20	12	3.88
Avalon Hub	AVA	AVA-01	75	CCS plug	09.11.2023 17: 51: 33	09.11.2023 18: 48: 23	0.95	57	50.66
Avalon Hub	AVA	AVA-03	24	CHAdEMO Plug	09.11.2023 14: 19: 16	09.11.2023 14: 33: 37	0.24	14	4.85
Avalon Hub	AVA	AVA-03	24	CCS plug	09.11.2023 11: 15: 32	09.11.2023 11: 56: 20	0.48	41	14.43
Avalon Hub	AVA	AVA-01	75	CCS plug	09.11.2023 08: 50: 11	09.11.2023 09: 20: 36	0.51	30	37.26
Avalon Hub	AVA	AVA-05	24	CCS plug	09.11.2023 07: 21: 34	09.11.2023 07: 47: 00	0.42	25	8.87
Avalon Hub	AVA	AVA-03	24	CHAdEMO Plug	09.11.2023 07: 07: 03	09.11.2023 07: 37: 27	0.51	30	10.74
Avalon Hub	AVA	AVA-04	24	CHAdEMO Plug	09.11.2023 06: 00: 55	09.11.2023 06: 26: 26	0.43	26	7.05
Avalon Hub	AVA	AVA-01	75	CCS plug	08.11.2023 17: 36: 45	08.11.2023 17: 57: 17	0.34	21	8.27
Avalon Hub	AVA	AVA-05	24	CCS plug	08.11.2023 17: 25: 40	08.11.2023 17: 34: 52	0.15	9	3.40
Avalon Hub	AVA	AVA-05	24	CCS plug	08.11.2023 12: 42: 58	08.11.2023 13: 10: 09	0.45	27	10.07
Avalon Hub	AVA	AVA-03	24	CHAdEMO Plug	08.11.2023 12: 36: 55	08.11.2023 13: 12: 03	0.59	35	12.37
Avalon Hub	AVA	AVA-04	24	CHAdEMO Plug	08.11.2023 05: 47: 52	08.11.2023 06: 25: 14	0.62	37	10.64
Avalon Hub	AVA	AVA-04	24	CHAdEMO Plug	07.11.2023 21: 36: 28	07.11.2023 21: 42: 55	0.11	6	2.26
Avalon Hub	AVA	AVA-01	75	CCS plug	07.11.2023 21: 08: 00	07.11.2023 21: 21: 23	0.22	13	14.58
Avalon Hub	AVA	AVA-04	24	CHAdEMO Plug	07.11.2023 15: 08: 48	07.11.2023 15: 37: 15	0.47	28	9.93
Avalon Hub	AVA	AVA-04	24	CCS plug	07.11.2023 12: 54: 59	07.11.2023 13: 53: 23	0.97	58	19.39
Avalon Hub	AVA	AVA-01	75	CCS plug	07.11.2023 11: 59: 21	07.11.2023 12: 45: 07	0.76	46	53.55
Avalon Hub	AVA	AVA-04	24	CHAdEMO Plug	07.11.2023 05: 58: 17	07.11.2023 06: 25: 56	0.46	28	7.38
Avalon Hub	AVA	AVA-01	75	CCS plug	06.11.2023 18: 54: 07	06.11.2023 19: 47: 12	0.88	53	41.34
Avalon Hub	AVA	AVA-01	75	CCS plug	06.11.2023 11: 29: 31	06.11.2023 11: 38: 13	0.15	9	5.44
Avalon Hub	AVA	AVA-01	75	CCS plug	06.11.2023 10: 48: 55	06.11.2023 11: 23: 00	0.47	34	24.07
Avalon Hub	AVA	AVA-01	75	CCS plug	05.11.2023 18: 51: 55	05.11.2023 19: 17: 25	0.43	26	31.02
Avalon Hub	AVA	AVA-03	24	CHAdEMO Plug	05.11.2023 15: 14: 13	05.11.2023 15: 51: 06	0.61	37	5.39
Avalon Hub	AVA	AVA-04	24	CCS plug	05.11.2023 10: 40: 12	05.11.2023 12: 36: 14	1.93	117	41.32
Avalon Hub	AVA	AVA-01	75	CCS plug	05.11.2023 10: 37: 13	05.11.2023 10: 38: 08	0.02	1	0.41
Avalon Hub	AVA	AVA-01	75	CCS plug	04.11.2023 18: 10: 41	04.11.2023 18: 18: 25	0.13	8	8.60
Avalon Hub	AVA	AVA-01	75	CCS plug	04.11.2023 14: 07: 51	04.11.2023 14: 22: 43	0.25	15	13.50
Avalon Hub	AVA	AVA-01	75	CCS plug	04.11.2023 11: 56: 13	04.11.2023 12: 02: 02	0.10	6	3.46
Avalon Hub	AVA	AVA-01	75	CCS plug	03.11.2023 22: 00: 13	03.11.2023 22: 14: 28	0.24	14	9.72
Avalon Hub	AVA	AVA-03	24	CHAdEMO Plug	03.11.2023 18: 11: 40	03.11.2023 18: 25: 18	0.23	14	4.73
Avalon Hub	AVA	AVA-05	24	CHAdEMO Plug	03.11.2023 18: 07: 48	03.11.2023 18: 31: 52	0.40	24	8.30
Avalon Hub	AVA	AVA-04	24	CHAdEMO Plug	03.11.2023 16: 32: 33	03.11.2023 17: 08: 06	0.59	36	6.04
Avalon Hub	AVA	AVA-01	75	CCS plug	03.11.2023 13: 54: 58	03.11.2023 14: 07: 14	0.20	12	14.20
Avalon Hub	AVA	AVA-01	75	CCS plug	03.11.2023 11: 23: 59	03.11.2023 11: 59: 23	0.59	35	33.16
Avalon Hub	AVA	AVA-01	75	CCS plug	03.11.2023 11: 13: 04		0	0	
Avalon Hub	AVA	AVA-03	24	CCS plug	03.11.2023 10: 40: 30	03.11.2023 11: 47: 41	1.12	67	19.52
Avalon Hub	AVA	AVA-01	75	CCS plug	03.11.2023 09: 24: 57	03.11.2023 09: 36: 24	0.19	11	9.92
Avalon Hub	AVA	AVA-03	24	CCS plug	03.11.2023 09: 03: 30	03.11.2023 09: 18: 54	0.26	15	5.46
Avalon Hub	AVA	AVA-01	75	CCS plug	02.11.2023 17: 13: 08	02.11.2023 17: 32: 11	0.32	19	18.09
Avalon Hub	AVA	AVA-03	24	CHAdEMO Plug	02.11.2023 15: 40: 33	02.11.2023 15: 57: 13	0.28	17	3.65
Avalon Hub	AVA	AVA-04	24	CHAdEMO Plug	02.11.2023 15: 20: 30	02.11.2023 15: 49: 07	0.48	29	8.61
Avalon Hub	AVA	AVA-04	24	CHAdEMO Plug	02.11.2023 14: 25: 12	02.11.2023 14: 51: 06	0.43	26	8.17
Avalon Hub	AVA	AVA-01	75	CCS plug	02.11.2023 11: 05: 54	02.11.2023 11: 54: 31	0.81	49	41.76
Avalon Hub	AVA	AVA-03	24	CCS plug	02.11.2023 10: 35: 33	02.11.2023 11: 10: 35	0.58	35	12.96
Avalon Hub	AVA	AVA-04	24	CHAdEMO Plug	02.11.2023 05: 57: 10	02.11.2023 06: 22: 30	0.42	25	7.76
Avalon Hub	AVA	AVA-01	75	CCS plug	01.11.2023 15: 19: 26	01.11.2023 15: 37: 01	0.29	18	7.40
Avalon Hub	AVA	AVA-04	24	CHAdEMO Plug	01.11.2023 05: 56: 32	01.11.2023 06: 22: 45	0.44	26	7.78
Avalon Hub	AVA	AVA-03	24	CCS plug	31.10.2023 18: 24: 08	31.10.2023 18: 49: 31	0.42	25	8.73
Avalon Hub	AVA	AVA-03	24	CHAdEMO Plug	31.10.2023 18: 10: 21	31.10.2023 18: 18: 12	0.13	8	2.76
Avalon Hub	AVA	AVA-04	24	CCS plug	31.10.2023 17: 36: 33	31.10.2023 18: 20: 57	0.74	44	3.83
Avalon Hub	AVA	AVA-03	24	CHAdEMO Plug	31.10.2023 16: 59: 29	31.10.2023 17: 10: 41	0.19	11	3.34
Avalon Hub	AVA	AVA-03	24	CHAdEMO Plug	31.10.2023 16: 46: 44	31.10.2023 16: 57: 17	0.18	11	3.04
Avalon Hub	AVA	AVA-01	75	CCS plug	31.10.2023 11: 16: 19	31.10.2023 11: 55: 27	0.65	39	38.92
Avalon Hub	AVA	AVA-03	24	CCS plug	31.10.2023 09: 07: 54	31.10.2023 09: 34: 09	0.44	26	9.34
Avalon Hub	AVA	AVA-04	24	CHAdEMO Plug	31.10.2023 08: 13: 34	31.10.2023 08: 25: 58	0.21	12	4.43
Avalon Hub	AVA	AVA-04	24	CHAdEMO Plug	31.10.2023 05: 50: 43	31.10.2023 06: 20: 51	0.50	30	8.54
Avalon Hub	AVA	AVA-01	75	CCS plug	30.10.2023 11: 20: 51	30.10.2023 12: 03: 24	0.71	43	22.64
Avalon Hub	AVA	AVA-03	24	CHAdEMO Plug	29.10.2023 20: 13: 03	29.10.2023 20: 30: 04	0.28	17	3.43
Avalon Hub	AVA	AVA-04	24	CHAdEMO Plug	29.10.2023 18: 27: 04	29.10.2023 18: 55: 51	0.48	29	9.33
Avalon Hub	AVA	AVA-04	24	CCS plug	29.10.2023 16: 37: 40	29.10.2023 16: 59: 46	0.27	22	7.83
Avalon Hub	AVA	AVA-01	75	CCS plug	29.10.2023 12: 40: 21	29.10.2023 12: 51: 45	0.19	11	12.30
Avalon Hub	AVA	AVA-04	24	CCS plug	29.10.2023 11: 23: 20	29.10.2023 11: 33: 23	0.17	10	2.20
Avalon Hub	AVA	AVA-03	24	CHAdEMO Plug	29.10.2023 11: 06: 17	29.10.2023 11: 27: 14	0.35	21	5.83
Avalon Hub	AVA	AVA-01	75	CCS plug	29.10.2023 01: 25: 28	29.10.2023 01: 42: 23	0.28	17	20.33
Avalon Hub	AVA	AVA-05	24	CCS plug	28.10.2023 19: 55: 38	28.10.2023 20: 30: 40	0.58	35	11.68
Avalon Hub	AVA	AVA-04	24	CHAdEMO Plug	28.10.2023 18: 12: 30	28.10.2023 18: 28: 11	0.26	16	5.50
Avalon Hub	AVA	AVA-03	24	CHAdEMO Plug	28.10.2023 18: 04: 40	28.10.2023 18: 30: 26	0.43	26	7.15
Avalon Hub	AVA	AVA-05	24	CCS plug	28.10.2023 17: 19: 33	28.10.2023 18: 42: 02	1.37	82	30.46
Avalon Hub	AVA	AVA-01	75	CCS plug	28.10.2023 14: 30: 08	28.10.2023 14: 59: 11	0.48	29	28.85
Avalon Hub	AVA	AVA-05	24	CCS plug	28.10.2023 11: 59: 51	28.10.2023 12: 22: 57	0.39	23	3.90
Avalon Hub	AVA	AVA-01	75	CCS plug	28.10.2023 11: 11: 45	28.10.2023 11: 46: 23	0.58	35	17.64
Avalon Hub	AVA	AVA-03	24	CCS plug	27.10.2023 19: 39: 04	27.10.2023 19: 59: 42	0.34	21	7.36
Avalon Hub	AVA	AVA-05	24	CCS plug	27.10.2023 16: 30: 16	27.10.2023 16: 45: 51	0.26	16	5.78
Avalon Hub	AVA	AVA-04	24	CHAdEMO Plug	27.10.2023 15: 12: 49	27.10.2023 15: 36: 21	0.39	24	8.02
Avalon Hub	AVA	AVA-01	75	CCS plug	27.10.2023 13: 09: 26	27.10.2023 13: 34: 28	0.42	25	30.52
Avalon Hub	AVA	AVA-01	75	CCS plug	27.10.2023 10: 44: 33	27.10.2023 11: 22: 58	0.64	38	41.46
Avalon Hub	AVA	AVA-01	75	CCS plug	26.10.2023 17: 10: 05	26.10.2023 17: 31: 48	0.36	22	26.42
Avalon Hub	AVA	AVA-03	24	CHAdEMO Plug	26.10.2023 15: 46: 42	26.10.2023 15: 59: 24	0.21	13	4.12
Avalon Hub	AVA	AVA-01	75	CCS plug	26.10.2023 14: 06: 02	26.10.2023 15: 31: 14	1.42	85	30.78
Avalon Hub	AVA	AVA-01	75	CCS plug	26.10.2023 11: 27: 05	26.10.2023 12: 05: 05	0.63	38	22.62
Avalon Hub	AVA	AVA-01	75	CCS plug	25.10.2023 21: 57: 51	25.10.2023 22: 23: 34	0.43	26	25.92
Avalon Hub	AVA	AVA-03	24	CHAdEMO Plug	25.10.2023 14: 44: 00	25.10.2023 14: 54: 52	0.18	11	3.69
Avalon Hub	AVA	AVA-03	24	CHAdEMO Plug	25.10.2023 09: 46: 50	25.10.2023 10: 16: 56	0.50	30	6.11
Avalon Hub	AVA	AVA-03	24	CCS plug	25.10.2023 08: 58: 30	25.10.2023 09: 11: 47	0.22	13	4.70
Avalon Hub	AVA	AVA-04	24	CHAdEMO Plug	25.10.2023 08: 30: 06	25.10.2023 08: 36: 39	0.11	7	2.21
Avalon Hub	AVA	AVA-04	24	CHAdEMO Plug	25.10.2023 07: 29: 43	25.10.2023 08: 00: 54	0.52	31	11.23
Avalon Hub	AVA	AVA-04	24	CHAdEMO Plug	25.10.2023 06: 52: 35	25.10.2023 07: 20: 14	0.46	28	7.38
Avalon Hub	AVA	AVA-04	24	CHAdEMO Plug	24.10.2023 18: 45: 49	24.10.2023 19: 20: 48	0.58	35	11.43
Avalon Hub	AVA	AVA-01	75	CCS plug	24.10.2023 17: 07: 16	24.10.2023 17: 16: 53	0.16	10	7.77
Avalon Hub	AVA	AVA-01	75	CCS plug	24.10.2023 12: 33: 41	24.10.2023 13: 05: 31	0.53	32	30.57
Avalon Hub	AVA	AVA-01	75	CCS plug	24.10.2023 11: 02: 00	24.10.2023 11: 43: 00	0.68	41	26.77
Avalon Hub	AVA	AVA-01	75	CCS plug	24.10.2023 09: 53: 57	24.10.2023 10: 11: 48	0.30	18	21.55
Avalon Hub	AVA	AVA-04	24	CCS plug	24.10.2023 08: 37: 00	24.10.2023 09: 20: 52	0.73	44	15.61
Avalon Hub	AVA	AVA-04	24	CHAdEMO Plug	24.10.2023 07: 03: 36	24.10.2023 07: 33: 57	0.51	30	7.38
Avalon Hub	AVA	AVA-03	24	CCS plug	23.10.2023 13: 15: 01	23.10.2023 14: 06: 34	0.86	52	18.18
Avalon Hub	AVA	AVA-03	24	CHAdEMO Plug	22.10.2023 19: 30: 12	22.10.2023 19: 36: 05	0.10	6	2.04
Avalon Hub	AVA	AVA-0							

Avalon Hub	AVA	AVA-01	75	CCS plug	18.10.2023 18: 10: 40	18.10.2023 18: 46: 18	0.59	36	30.32
Avalon Hub	AVA	AVA-01	75	CCS plug	18.10.2023 16: 40: 17	18.10.2023 16: 44: 18	0.07	4	3.03
Avalon Hub	AVA	AVA-04	24	CHAdEMO Plug	18.10.2023 16: 31: 17	18.10.2023 16: 49: 46	0.31	18	3.55
Avalon Hub	AVA	AVA-01	75	CCS plug	18.10.2023 13: 27: 34	18.10.2023 13: 48: 41	0.35	21	9.22
Avalon Hub	AVA	AVA-01	75	CCS plug	18.10.2023 13: 01: 48	18.10.2023 13: 21: 28	0.33	20	21.44
Avalon Hub	AVA	AVA-03	24	CCS plug	18.10.2023 11: 33: 03	18.10.2023 12: 40: 08	1.12	67	21.83
Avalon Hub	AVA	AVA-03	24	CCS plug	18.10.2023 09: 45: 33	18.10.2023 09: 53: 59	0.14	8	3.01
Avalon Hub	AVA	AVA-04	24	CHAdEMO Plug	18.10.2023 05: 52: 50	18.10.2023 06: 22: 03	0.49	29	8.09
Avalon Hub	AVA	AVA-01	75	CCS plug	17.10.2023 17: 02: 00	17.10.2023 17: 35: 47	0.56	34	41.40
Avalon Hub	AVA	AVA-01	75	CCS plug	17.10.2023 15: 58: 59	17.10.2023 16: 22: 21	0.39	23	26.24
Avalon Hub	AVA	AVA-04	24	CHAdEMO Plug	17.10.2023 15: 34: 25	17.10.2023 16: 08: 08	0.56	34	10.64
Avalon Hub	AVA	AVA-01	75	CCS plug	17.10.2023 11: 52: 26	17.10.2023 13: 02: 54	1.17	70	18.23
Avalon Hub	AVA	AVA-03	24	CHAdEMO Plug	17.10.2023 11: 49: 28	17.10.2023 12: 12: 58	0.39	24	6.42
Avalon Hub	AVA	AVA-03	24	CHAdEMO Plug	17.10.2023 10: 20: 54	17.10.2023 11: 04: 54	0.73	44	9.18
Avalon Hub	AVA	AVA-04	24	CHAdEMO Plug	17.10.2023 05: 49: 34	17.10.2023 06: 23: 34	0.57	34	9.27
Avalon Hub	AVA	AVA-05	24	CHAdEMO Plug	16.10.2023 22: 39: 47	16.10.2023 22: 45: 16	0.09	5	1.89
Avalon Hub	AVA	AVA-01	75	CCS plug	16.10.2023 21: 53: 07	16.10.2023 22: 20: 36	0.46	27	31.15
Avalon Hub	AVA	AVA-04	24	CHAdEMO Plug	15.10.2023 14: 25: 18	15.10.2023 14: 58: 17	0.55	33	9.35
Avalon Hub	AVA	AVA-04	24	CHAdEMO Plug	14.10.2023 15: 46: 14	14.10.2023 16: 05: 05	0.31	19	2.94
Avalon Hub	AVA	AVA-01	75	CCS plug	14.10.2023 10: 49: 30	14.10.2023 11: 37: 09	0.79	48	39.29
Avalon Hub	AVA	AVA-03	24	CHAdEMO Plug	13.10.2023 15: 30: 13	13.10.2023 15: 55: 15	0.42	25	7.13
Avalon Hub	AVA	AVA-04	24	CHAdEMO Plug	13.10.2023 15: 15: 45	13.10.2023 15: 40: 34	0.41	25	8.22
Avalon Hub	AVA	AVA-01	75	CCS plug	13.10.2023 15: 12: 14	13.10.2023 15: 22: 54	0.18	11	12.46
Avalon Hub	AVA	AVA-04	24	CHAdEMO Plug	13.10.2023 05: 55: 33	13.10.2023 06: 23: 44	0.47	28	7.89
Avalon Hub	AVA	AVA-01	75	CCS plug	12.10.2023 23: 44: 12	13.10.2023 00: 14: 08	0.50	30	19.71
Avalon Hub	AVA	AVA-03	24	CHAdEMO Plug	12.10.2023 19: 33: 00	12.10.2023 19: 45: 16	0.12	12	3.82
Avalon Hub	AVA	AVA-01	75	CCS plug	12.10.2023 18: 13: 30	12.10.2023 18: 59: 39	0.77	46	50.73
Avalon Hub	AVA	AVA-04	24	CHAdEMO Plug	12.10.2023 18: 06: 16	12.10.2023 18: 41: 04	0.58	35	11.19
Avalon Hub	AVA	AVA-01	75	CCS plug	12.10.2023 12: 55: 04	12.10.2023 13: 10: 10	0.25	15	18.11
Avalon Hub	AVA	AVA-04	24	CHAdEMO Plug	12.10.2023 06: 00: 09	12.10.2023 06: 28: 33	0.47	28	7.94
Avalon Hub	AVA	AVA-01	75	CCS plug	11.10.2023 22: 39: 04	11.10.2023 23: 00: 38	0.36	22	13.34
Avalon Hub	AVA	AVA-04	24	CHAdEMO Plug	11.10.2023 16: 33: 08	11.10.2023 16: 50: 09	0.28	17	3.02
Avalon Hub	AVA	AVA-01	75	CCS plug	11.10.2023 11: 26: 48	11.10.2023 12: 09: 41	0.71	43	16.51
Avalon Hub	AVA	AVA-01	75	CCS plug	11.10.2023 09: 30: 52	11.10.2023 09: 56: 01	0.42	25	20.33
Avalon Hub	AVA	AVA-04	24	CHAdEMO Plug	11.10.2023 05: 59: 07	11.10.2023 06: 24: 13	0.42	25	7.26
Avalon Hub	AVA	AVA-04	24	CHAdEMO Plug	10.10.2023 18: 28: 20	10.10.2023 19: 01: 38	0.56	33	11.25
Avalon Hub	AVA	AVA-01	75	CCS plug	10.10.2023 17: 43: 57	10.10.2023 18: 21: 12	0.62	37	45.79
Avalon Hub	AVA	AVA-03	24	CHAdEMO Plug	10.10.2023 05: 53: 29	10.10.2023 06: 24: 26	0.52	31	8.81
Avalon Hub	AVA	AVA-04	24	CHAdEMO Plug	09.10.2023 17: 15: 49	09.10.2023 17: 19: 55	0.07	4	1.45
Avalon Hub	AVA	AVA-01	75	CCS plug	09.10.2023 16: 42: 18	09.10.2023 17: 32: 53	0.84	51	37.84
Avalon Hub	AVA	AVA-04	24	CHAdEMO Plug	09.10.2023 15: 50: 31	09.10.2023 16: 15: 20	0.41	25	5.39
Avalon Hub	AVA	AVA-03	24	CHAdEMO Plug	09.10.2023 15: 37: 53	09.10.2023 16: 06: 40	0.48	29	9.76
Avalon Hub	AVA	AVA-01	75	CCS plug	09.10.2023 15: 34: 16	09.10.2023 15: 53: 00	0.31	19	7.54
Avalon Hub	AVA	AVA-05	24	CCS plug	09.10.2023 15: 06: 40	09.10.2023 15: 32: 57	0.44	26	9.83
Avalon Hub	AVA	AVA-01	75	CCS plug	09.10.2023 09: 02: 00	09.10.2023 09: 24: 27	0.37	22	11.59
Avalon Hub	AVA	AVA-03	24	CCS plug	09.10.2023 08: 35: 30	09.10.2023 09: 00: 08	0.41	25	9.05
Avalon Hub	AVA	AVA-03	24	CHAdEMO Plug	08.10.2023 18: 13: 57	08.10.2023 18: 41: 16	0.46	27	4.59
Avalon Hub	AVA	AVA-03	24	CHAdEMO Plug	08.10.2023 17: 20: 22	08.10.2023 17: 27: 56	0.13	8	2.73
Avalon Hub	AVA	AVA-04	24	CHAdEMO Plug	08.10.2023 17: 06: 30	08.10.2023 17: 26: 25	0.33	20	5.52
Avalon Hub	AVA	AVA-03	24	CHAdEMO Plug	08.10.2023 14: 30: 48	08.10.2023 15: 10: 04	0.65	39	9.57
Avalon Hub	AVA	AVA-01	75	CCS plug	08.10.2023 10: 33: 54	08.10.2023 11: 17: 40	0.73	44	44.96
Avalon Hub	AVA	AVA-01	75	CCS plug	07.10.2023 22: 12: 44	07.10.2023 22: 18: 10	0.09	5	4.11
Avalon Hub	AVA	AVA-04	24	CHAdEMO Plug	07.10.2023 17: 40: 13	07.10.2023 18: 27: 22	0.79	47	16.33
Avalon Hub	AVA	AVA-01	75	CCS plug	07.10.2023 14: 30: 39	07.10.2023 14: 41: 40	0.18	11	7.30
Avalon Hub	AVA	AVA-01	75	CCS plug	07.10.2023 11: 01: 59	07.10.2023 11: 37: 50	0.60	36	23.14
Avalon Hub	AVA	AVA-03	24	CHAdEMO Plug	06.10.2023 16: 39: 55	06.10.2023 17: 15: 27	0.59	36	8.98
Avalon Hub	AVA	AVA-05	24	CCS plug	06.10.2023 15: 25: 35	06.10.2023 16: 39: 56	1.24	74	27.20
Avalon Hub	AVA	AVA-04	24	CHAdEMO Plug	06.10.2023 15: 18: 18	06.10.2023 15: 44: 31	0.44	26	8.64
Avalon Hub	AVA	AVA-01	75	CCS plug	06.10.2023 14: 26: 56	06.10.2023 15: 49: 09	1.37	82	49.25
Avalon Hub	AVA	AVA-01	75	CCS plug	06.10.2023 14: 03: 16	06.10.2023 14: 14: 36	0.19	11	6.86
Avalon Hub	AVA	AVA-01	75	CCS plug	06.10.2023 12: 06: 42	06.10.2023 12: 30: 59	0.40	24	20.02
Avalon Hub	AVA	AVA-03	24	CHAdEMO Plug	06.10.2023 11: 14: 19	06.10.2023 12: 02: 37	0.81	48	13.77
Avalon Hub	AVA	AVA-03	24	CHAdEMO Plug	06.10.2023 05: 56: 36	06.10.2023 06: 23: 31	0.45	27	7.83
Avalon Hub	AVA	AVA-04	24	CHAdEMO Plug	05.10.2023 20: 25: 52	05.10.2023 20: 32: 02	0.10	6	2.15
Avalon Hub	AVA	AVA-03	24	CHAdEMO Plug	05.10.2023 19: 44: 19	05.10.2023 20: 11: 28	0.45	27	8.35
Avalon Hub	AVA	AVA-04	24	CHAdEMO Plug	05.10.2023 18: 02: 51	05.10.2023 18: 43: 21	0.68	41	10.41
Avalon Hub	AVA	AVA-02	24	CHAdEMO Plug	05.10.2023 12: 17: 31	05.10.2023 12: 42: 27	0.42	25	7.73
Avalon Hub	AVA	AVA-03	24	CHAdEMO Plug	05.10.2023 05: 56: 59	05.10.2023 06: 24: 07	0.45	27	8.05
Avalon Hub	AVA	AVA-02	24	CCS plug	04.10.2023 15: 08: 01	04.10.2023 15: 19: 04	0.18	11	2.00
Avalon Hub	AVA	AVA-01	75	CCS plug	04.10.2023 12: 58: 17	04.10.2023 13: 25: 03	0.45	27	25.09
Avalon Hub	AVA	AVA-03	24	CHAdEMO Plug	04.10.2023 05: 55: 18	04.10.2023 06: 25: 44	0.51	30	8.56
Avalon Hub	AVA	AVA-02	24	CHAdEMO Plug	03.10.2023 19: 25: 53	03.10.2023 19: 35: 26	0.16	10	3.30
Avalon Hub	AVA	AVA-01	75	CCS plug	03.10.2023 14: 44: 02	03.10.2023 15: 30: 47	0.78	47	51.09
Avalon Hub	AVA	AVA-01	75	CCS plug	03.10.2023 11: 48: 25	03.10.2023 12: 24: 42	0.60	36	37.54
Avalon Hub	AVA	AVA-03	24	CHAdEMO Plug	03.10.2023 05: 56: 00	03.10.2023 06: 23: 19	0.46	27	7.31
Avalon Hub	AVA	AVA-01	75	CCS plug	02.10.2023 17: 47: 49	02.10.2023 18: 10: 06	0.37	22	26.74
Avalon Hub	AVA	AVA-04	24	CHAdEMO Plug	02.10.2023 15: 06: 30	02.10.2023 16: 08: 42	1.04	62	20.68
Avalon Hub	AVA	AVA-04	24	CHAdEMO Plug	02.10.2023 14: 19: 50	02.10.2023 14: 35: 35	0.26	16	5.06
Avalon Hub	AVA	AVA-03	24	CHAdEMO Plug	02.10.2023 13: 52: 09	02.10.2023 14: 05: 05	0.22	13	4.52
Avalon Hub	AVA	AVA-02	24	CHAdEMO Plug	02.10.2023 08: 42: 05	02.10.2023 08: 52: 16	0.17	10	2.53
Avalon Hub	AVA	AVA-02	24	CHAdEMO Plug	01.10.2023 14: 55: 59	01.10.2023 15: 23: 36	0.46	28	5.14
Avalon Hub	AVA	AVA-01	75	CCS plug	01.10.2023 09: 34: 11	01.10.2023 09: 51: 28	0.29	17	5.58
Avalon Hub	AVA	AVA-01	75	CCS plug	30.09.2023 20: 51: 52	30.09.2023 21: 28: 46	0.62	37	36.16
Avalon Hub	AVA	AVA-01	75	CCS plug	30.09.2023 20: 48: 10	30.09.2023 20: 50: 22	0.04	2	1.77
Avalon Hub	AVA	AVA-01	75	CCS plug	30.09.2023 19: 58: 08	30.09.2023 20: 17: 12	0.32	19	23.02
Avalon Hub	AVA	AVA-03	24	CHAdEMO Plug	30.09.2023 17: 30: 08	30.09.2023 18: 01: 40	0.53	32	7.64
Avalon Hub	AVA	AVA-01	75	CCS plug	30.09.2023 16: 12: 01	30.09.2023 16: 23: 37	0.19	12	6.83
Avalon Hub	AVA	AVA-03	24	CHAdEMO Plug	30.09.2023 15: 57: 38	30.09.2023 16: 24: 12	0.44	27	7.40
Avalon Hub	AVA	AVA-01	75	CCS plug	30.09.2023 15: 28: 04	30.09.2023 16: 09: 00	0.68	41	26.34
Avalon Hub	AVA	AVA-01	75	CCS plug	30.09.2023 13: 02: 58	30.09.2023 13: 21: 48	0.31	19	12.85
Avalon Hub	AVA	AVA-03	24	CHAdEMO Plug	30.09.2023 12: 06: 31	30.09.2023 12: 12: 09	0.09	6	1.97
Avalon Hub	AVA	AVA-03	24	CHAdEMO Plug	30.09.2023 10: 31: 01	30.09.2023 10: 47: 44	0.28	17	5.73
Avalon Hub	AVA	AVA-03	24	CCS plug	30.09.2023 09: 20: 31	30.09.2023 10: 10: 43	0.84	50	18.00
Avalon Hub	AVA	AVA-02	24	CHAdEMO Plug	29.09.2023 20: 18: 38	29.09.2023 20: 36: 10	0.29	18	6.29
Avalon Hub	AVA	AVA-01	75	CCS plug	29.09.2023 17: 43: 21	29.09.2023 18: 12: 57	0.30	30	35.93
Avalon Hub	AVA	AVA-03	24	CCS plug	29.09.2023 16: 29: 08	29.09.2023 16: 57: 34	0.47	27	10.09
Avalon Hub	AVA	AVA-03	24	CHAdEMO Plug	29.09.2023 15: 31: 04	29.09.2023 16: 04: 21	0.55	33	10.27
Avalon Hub	AVA	AVA-01	75	CCS plug	29.09.2023 11: 06: 51	29.09.2023 11: 57: 19	0.84	50	31.15
Avalon Hub	AVA	AVA-03	24	CHAdEMO Plug	29.09.2023 07: 42: 48	29.09.2023 08: 09: 00	0.44	26	9.13
Avalon Hub	AVA	AVA-03	24	CHAdEMO Plug	29.09.2023 05: 57: 25	29.09.2023 06: 25: 52	0.47	28	8.38
Avalon Hub	AVA	AVA-02	24	CHAdEMO Plug	28.09.2023 17: 27: 36	28.09.2023 17: 41: 05	0.22	13	4.90
Avalon Hub	AVA	AVA-05	24	CCS plug	28.09.2023 15: 44: 13	28.09.2023 16: 13: 13			

Avalon Hub	AVA	AVA-02	24	CHAdEMO Plug	25.09.2023 15: 37: 25	25.09.2023 15: 48: 50	0.19	11	3.40
Avalon Hub	AVA	AVA-01	75	CCS plug	25.09.2023 12: 14: 10	25.09.2023 12: 57: 02	0.71	43	21.37
Avalon Hub	AVA	AVA-02	24	CHAdEMO Plug	25.09.2023 11: 40: 56	25.09.2023 12: 27: 40	0.78	47	16.42
Avalon Hub	AVA	AVA-02	24	CHAdEMO Plug	25.09.2023 11: 12: 57	25.09.2023 11: 18: 24	0.09	5	1.79
Avalon Hub	AVA	AVA-03	24	CHAdEMO Plug	25.09.2023 10: 18: 54	25.09.2023 10: 49: 36	0.51	31	7.87
Avalon Hub	AVA	AVA-02	24	CHAdEMO Plug	24.09.2023 18: 51: 50	24.09.2023 19: 14: 45	0.38	23	3.54
Avalon Hub	AVA	AVA-01	75	CCS plug	24.09.2023 15: 24: 12	24.09.2023 15: 42: 49	0.31	19	22.31
Avalon Hub	AVA	AVA-03	24	CCS plug	24.09.2023 14: 27: 59	24.09.2023 14: 59: 24	0.52	31	11.32
Avalon Hub	AVA	AVA-02	24	CHAdEMO Plug	24.09.2023 10: 52: 56	24.09.2023 12: 09: 46	1.28	77	27.14
Avalon Hub	AVA	AVA-01	75	CCS plug	24.09.2023 10: 35: 57	24.09.2023 11: 07: 41	0.53	32	23.29
Avalon Hub	AVA	AVA-02	24	CHAdEMO Plug	23.09.2023 09: 27: 17	23.09.2023 10: 32: 19	1.08	65	18.93
Avalon Hub	AVA	AVA-01	75	CCS plug	22.09.2023 17: 47: 05	22.09.2023 18: 13: 55	0.45	27	30.12
Avalon Hub	AVA	AVA-03	24	CHAdEMO Plug	22.09.2023 14: 48: 27	22.09.2023 15: 07: 23	0.32	19	6.57
Avalon Hub	AVA	AVA-04	24	CHAdEMO Plug	22.09.2023 13: 43: 03	22.09.2023 14: 19: 13	0.60	36	12.44
Avalon Hub	AVA	AVA-02	24	CHAdEMO Plug	22.09.2023 13: 28: 48	22.09.2023 14: 38: 41	1.16	70	23.58
Avalon Hub	AVA	AVA-03	24	CHAdEMO Plug	22.09.2023 05: 55: 11	22.09.2023 06: 20: 23	0.42	25	6.34
Avalon Hub	AVA	AVA-05	24	CCS plug	21.09.2023 16: 31: 46	21.09.2023 16: 43: 02	0.19	11	2.26
Avalon Hub	AVA	AVA-03	24	CHAdEMO Plug	21.09.2023 15: 09: 24	21.09.2023 15: 33: 07	0.40	24	6.86
Avalon Hub	AVA	AVA-04	24	CCS plug	21.09.2023 15: 06: 55	21.09.2023 15: 41: 18	0.57	34	12.35
Avalon Hub	AVA	AVA-01	75	CCS plug	21.09.2023 13: 48: 10	21.09.2023 14: 43: 00	0.91	55	41.32
Avalon Hub	AVA	AVA-04	24	CHAdEMO Plug	21.09.2023 13: 28: 12	21.09.2023 13: 53: 24	0.42	25	3.69
Avalon Hub	AVA	AVA-03	24	CHAdEMO Plug	21.09.2023 05: 54: 18	21.09.2023 06: 19: 26	0.42	25	6.73
Avalon Hub	AVA	AVA-03	24	CHAdEMO Plug	20.09.2023 17: 49: 41	20.09.2023 18: 18: 10	0.47	28	8.41
Avalon Hub	AVA	AVA-03	24	CHAdEMO Plug	20.09.2023 17: 13: 25	20.09.2023 17: 32: 02	0.31	19	4.00
Avalon Hub	AVA	AVA-03	24	CHAdEMO Plug	20.09.2023 16: 29: 35	20.09.2023 16: 55: 15	0.43	26	7.26
Avalon Hub	AVA	AVA-01	75	CCS plug	20.09.2023 15: 52: 41	20.09.2023 16: 29: 32	0.61	37	14.12
Avalon Hub	AVA	AVA-03	24	CHAdEMO Plug	20.09.2023 05: 52: 16	20.09.2023 06: 16: 31	0.40	24	6.99
Avalon Hub	AVA	AVA-01	75	CCS plug	19.09.2023 15: 17: 08	19.09.2023 15: 29: 52	0.21	13	15.16
Avalon Hub	AVA	AVA-01	75	CCS plug	19.09.2023 09: 35: 58	19.09.2023 10: 26: 03	0.83	50	49.02
Avalon Hub	AVA	AVA-03	24	CHAdEMO Plug	19.09.2023 05: 52: 31	19.09.2023 06: 20: 45	0.47	28	7.66
Avalon Hub	AVA	AVA-02	24	CCS plug	18.09.2023 17: 18: 06	18.09.2023 17: 34: 12	0.27	16	6.02
Avalon Hub	AVA	AVA-04	24	CHAdEMO Plug	18.09.2023 16: 17: 49	18.09.2023 16: 33: 30	0.26	16	5.20
Avalon Hub	AVA	AVA-03	24	CHAdEMO Plug	18.09.2023 11: 10: 46	18.09.2023 11: 54: 45	0.73	44	3.19
Avalon Hub	AVA	AVA-01	75	CCS plug	17.09.2023 12: 08: 38	17.09.2023 12: 54: 51	0.77	46	26.73
Avalon Hub	AVA	AVA-01	75	CCS plug	17.09.2023 10: 53: 31	17.09.2023 11: 30: 11	0.61	37	21.73
Avalon Hub	AVA	AVA-04	24	CHAdEMO Plug	16.09.2023 14: 06: 39	16.09.2023 14: 41: 00	0.57	34	11.70
Avalon Hub	AVA	AVA-04	24	CHAdEMO Plug	16.09.2023 13: 04: 40	16.09.2023 13: 14: 49	0.17	10	3.50
Avalon Hub	AVA	AVA-04	24	CHAdEMO Plug	16.09.2023 11: 54: 41	16.09.2023 12: 28: 41	0.57	34	12.12
Avalon Hub	AVA	AVA-01	75	CCS plug	16.09.2023 11: 09: 21	16.09.2023 11: 25: 25	0.27	16	11.35
Avalon Hub	AVA	AVA-03	24	CHAdEMO Plug	15.09.2023 09: 18: 36	15.09.2023 09: 41: 50	0.39	23	7.62
Avalon Hub	AVA	AVA-03	24	CHAdEMO Plug	15.09.2023 06: 00: 49	15.09.2023 06: 23: 28	0.38	23	6.87
Avalon Hub	AVA	AVA-03	24	CHAdEMO Plug	14.09.2023 21: 02: 06	14.09.2023 21: 22: 07	0.33	20	6.50
Avalon Hub	AVA	AVA-04	24	CHAdEMO Plug	14.09.2023 20: 43: 09	14.09.2023 20: 47: 49	0.08	5	1.63
Avalon Hub	AVA	AVA-03	24	CHAdEMO Plug	14.09.2023 19: 44: 41	14.09.2023 19: 50: 19	0.09	6	1.95
Avalon Hub	AVA	AVA-03	24	CHAdEMO Plug	14.09.2023 16: 33: 34	14.09.2023 17: 01: 05	0.46	28	8.33
Avalon Hub	AVA	AVA-01	75	CCS plug	14.09.2023 13: 46: 39	14.09.2023 14: 25: 20	0.64	39	31.59
Avalon Hub	AVA	AVA-03	24	CCS plug	14.09.2023 13: 39: 23	14.09.2023 13: 45: 07	0.10	6	2.08
Avalon Hub	AVA	AVA-04	24	CHAdEMO Plug	14.09.2023 13: 39: 19	14.09.2023 13: 47: 02	0.13	8	2.71
Avalon Hub	AVA	AVA-03	24	CHAdEMO Plug	14.09.2023 13: 12: 40	14.09.2023 13: 30: 33	0.30	18	6.35
Avalon Hub	AVA	AVA-01	75	CCS plug	14.09.2023 13: 03: 46	14.09.2023 13: 19: 12	0.26	15	16.57
Avalon Hub	AVA	AVA-04	24	CHAdEMO Plug	14.09.2023 12: 32: 44	14.09.2023 12: 41: 57	0.15	9	2.93
Avalon Hub	AVA	AVA-01	75	CCS plug	14.09.2023 11: 56: 36	14.09.2023 12: 23: 08	0.44	27	24.50
Avalon Hub	AVA	AVA-03	24	CCS plug	14.09.2023 09: 07: 34	14.09.2023 10: 03: 31	0.93	56	20.88
Avalon Hub	AVA	AVA-04	24	CHAdEMO Plug	14.09.2023 07: 47: 34	14.09.2023 08: 09: 57	0.37	22	7.71
Avalon Hub	AVA	AVA-03	24	CHAdEMO Plug	14.09.2023 05: 59: 39	14.09.2023 06: 24: 59	0.42	25	7.40
Avalon Hub	AVA	AVA-03	24	CHAdEMO Plug	13.09.2023 19: 53: 47	13.09.2023 20: 16: 00	0.37	22	7.30
Avalon Hub	AVA	AVA-01	75	CCS plug	13.09.2023 19: 24: 53	13.09.2023 20: 17: 24	0.88	53	50.55
Avalon Hub	AVA	AVA-01	75	CCS plug	13.09.2023 17: 16: 11	13.09.2023 18: 10: 15	0.90	54	44.48
Avalon Hub	AVA	AVA-04	24	CHAdEMO Plug	13.09.2023 16: 55: 37	13.09.2023 17: 04: 06	0.14	8	1.44
Avalon Hub	AVA	AVA-01	75	CCS plug	13.09.2023 15: 25: 36	13.09.2023 16: 05: 05	0.66	39	32.99
Avalon Hub	AVA	AVA-01	75	CCS plug	13.09.2023 15: 21: 37	13.09.2023 15: 22: 17	0.01	1	0.00
Avalon Hub	AVA	AVA-03	24	CCS plug	13.09.2023 10: 32: 16	13.09.2023 10: 34: 47	0.04	3	0.87
Avalon Hub	AVA	AVA-01	75	CCS plug	13.09.2023 10: 10: 36	13.09.2023 10: 25: 55	0.26	15	17.45
Avalon Hub	AVA	AVA-01	75	CCS plug	13.09.2023 09: 55: 16	13.09.2023 10: 07: 29	0.20	12	13.64
Avalon Hub	AVA	AVA-01	75	CCS plug	13.09.2023 09: 48: 11	13.09.2023 09: 50: 19	0.04	2	1.46
Avalon Hub	AVA	AVA-01	75	CCS plug	13.09.2023 08: 41: 32	13.09.2023 09: 20: 19	0.65	39	47.69
Avalon Hub	AVA	AVA-03	24	CHAdEMO Plug	13.09.2023 05: 56: 30	13.09.2023 06: 20: 42	0.40	24	6.85
Avalon Hub	AVA	AVA-03	24	CHAdEMO Plug	12.09.2023 20: 44: 50	12.09.2023 20: 48: 57	0.07	4	1.41
Avalon Hub	AVA	AVA-01	75	CCS plug	12.09.2023 18: 51: 39	12.09.2023 19: 14: 37	0.38	23	26.27
Avalon Hub	AVA	AVA-03	24	CHAdEMO Plug	12.09.2023 18: 11: 13	12.09.2023 18: 48: 08	0.62	37	11.45
Avalon Hub	AVA	AVA-04	24	CHAdEMO Plug	12.09.2023 16: 47: 53	12.09.2023 17: 23: 42	0.60	36	12.77
Avalon Hub	AVA	AVA-05	24	CCS plug	12.09.2023 12: 20: 39	12.09.2023 12: 44: 38	0.40	24	3.93
Avalon Hub	AVA	AVA-01	75	CCS plug	12.09.2023 10: 16: 29	12.09.2023 10: 46: 10	0.49	30	18.27
Avalon Hub	AVA	AVA-03	24	CHAdEMO Plug	12.09.2023 09: 06: 21	12.09.2023 09: 29: 28	0.39	23	7.45
Avalon Hub	AVA	AVA-03	24	CHAdEMO Plug	12.09.2023 05: 49: 59	12.09.2023 06: 20: 19	0.51	30	8.40
Avalon Hub	AVA	AVA-03	24	CHAdEMO Plug	11.09.2023 09: 16: 27	11.09.2023 09: 53: 35	0.62	37	4.49
Avalon Hub	AVA	AVA-01	75	CCS plug	10.09.2023 20: 42: 39	10.09.2023 20: 58: 13	0.26	16	11.32
Avalon Hub	AVA	AVA-01	75	CCS plug	10.09.2023 20: 41: 14	10.09.2023 20: 42: 04	0.01	1	0.00
Avalon Hub	AVA	AVA-04	24	CHAdEMO Plug	10.09.2023 19: 25: 34	10.09.2023 19: 31: 54	0.11	6	2.23
Avalon Hub	AVA	AVA-01	75	CCS plug	10.09.2023 15: 28: 33	10.09.2023 15: 48: 21	0.33	20	23.54
Avalon Hub	AVA	AVA-01	75	CCS plug	10.09.2023 15: 23: 11	10.09.2023 15: 28: 05	0.08	5	0.00
Avalon Hub	AVA	AVA-03	24	CCS plug	10.09.2023 12: 55: 45	10.09.2023 13: 03: 47	0.13	8	2.22
Avalon Hub	AVA	AVA-01	75	CCS plug	10.09.2023 10: 45: 47	10.09.2023 11: 06: 08	0.34	20	21.36
Avalon Hub	AVA	AVA-03	24	CCS plug	10.09.2023 10: 09: 05	10.09.2023 10: 27: 23	0.31	18	6.17
Avalon Hub	AVA	AVA-03	24	CHAdEMO Plug	10.09.2023 08: 57: 46	10.09.2023 09: 32: 11	0.57	34	9.64
Avalon Hub	AVA	AVA-04	24	CCS plug	09.09.2023 14: 17: 45	09.09.2023 14: 38: 03	0.34	20	7.54
Avalon Hub	AVA	AVA-01	75	CCS plug	09.09.2023 08: 22: 12	09.09.2023 08: 53: 28	0.52	31	36.14
Avalon Hub	AVA	AVA-01	75	CCS plug	08.09.2023 20: 10: 05	08.09.2023 20: 17: 47	0.13	8	8.97
Avalon Hub	AVA	AVA-01	75	CCS plug	08.09.2023 18: 01: 04	08.09.2023 18: 12: 34	0.19	12	13.62
Avalon Hub	AVA	AVA-03	24	CHAdEMO Plug	08.09.2023 15: 16: 58	08.09.2023 15: 49: 14	0.54	32	10.67
Avalon Hub	AVA	AVA-03	24	CHAdEMO Plug	08.09.2023 13: 32: 28	08.09.2023 13: 53: 00	0.34	21	6.91
Avalon Hub	AVA	AVA-01	75	CCS plug	08.09.2023 11: 22: 32	08.09.2023 11: 32: 39	0.17	10	8.11
Avalon Hub	AVA	AVA-01	75	CCS plug	08.09.2023 07: 38: 40	08.09.2023 08: 08: 37	0.50	30	25.59
Avalon Hub	AVA	AVA-03	24	CHAdEMO Plug	08.09.2023 05: 56: 48	08.09.2023 06: 24: 12	0.46	27	8.36
Avalon Hub	AVA	AVA-01	75	CCS plug	07.09.2023 19: 06: 31	07.09.2023 19: 28: 14	0.36	22	26.40
Avalon Hub	AVA	AVA-01	75	CCS plug	07.09.2023 17: 02: 27	07.09.2023 17: 30: 26	0.47	28	34.21
Avalon Hub	AVA	AVA-03	24	CHAdEMO Plug	07.09.2023 16: 45: 28	07.09.2023 17: 09: 29	0.40	24	8.44
Avalon Hub	AVA	AVA-03	24	CHAdEMO Plug	07.09.2023 05: 53: 40	07.09.2023 06: 21: 07	0.46	27	8.17
Avalon Hub	AVA	AVA-03	24	CHAdEMO Plug	06.09.2023 19: 51: 26	06.09.2023 20: 12: 12	0.35	21	6.52
Avalon Hub	AVA	AVA-03	24	CHAdEMO Plug	06.09.2023 05: 52: 13	06.09.2023 06: 21: 16	0.48	29	7.93
Avalon Hub	AVA	AVA-03	24	CHAdEMO Plug	05.09.2023 15: 19: 44	05.09.2023 15: 50: 05	0.51	30	10.44
Avalon Hub	AVA	AVA-01	75	CCS plug	05.09.2023 12: 17: 40	05.09.2023 12: 42: 55</			

Avalon Hub	AVA	AVA-01	75	CCS plug	31.08.2023 18: 01: 18	31.08.2023 18: 27: 47	0.44	26	29.88
Avalon Hub	AVA	AVA-02	24	CHAdEMO Plug	31.08.2023 14: 16: 01	31.08.2023 14: 43: 03	0.45	27	6.95
Avalon Hub	AVA	AVA-05	24	CHAdEMO Plug	31.08.2023 10: 39: 28	31.08.2023 10: 43: 03	0.06	4	1.16
Avalon Hub	AVA	AVA-03	24	CHAdEMO Plug	31.08.2023 05: 50: 18	31.08.2023 06: 17: 53	0.46	28	7.91
Avalon Hub	AVA	AVA-03	24	CHAdEMO Plug	30.08.2023 19: 55: 27	30.08.2023 20: 20: 36	0.42	25	8.21
Avalon Hub	AVA	AVA-05	24	CCS plug	30.08.2023 11: 43: 37	30.08.2023 12: 03: 06	0.32	19	7.31
Avalon Hub	AVA	AVA-01	75	CCS plug	29.08.2023 18: 51: 55	29.08.2023 19: 26: 55	0.58	35	42.92
Avalon Hub	AVA	AVA-02	24	CHAdEMO Plug	29.08.2023 17: 10: 52	29.08.2023 17: 33: 29	0.38	23	5.69
Avalon Hub	AVA	AVA-03	24	CHAdEMO Plug	29.08.2023 14: 54: 59	29.08.2023 15: 26: 55	0.53	32	10.93
Avalon Hub	AVA	AVA-03	24	CHAdEMO Plug	29.08.2023 13: 53: 58	29.08.2023 14: 07: 22	0.22	13	4.66
Avalon Hub	AVA	AVA-02	24	CCS plug	29.08.2023 10: 40: 55	29.08.2023 10: 43: 52	0.05	3	0.54
Avalon Hub	AVA	AVA-03	24	CCS plug	29.08.2023 10: 35: 58	29.08.2023 10: 37: 52	0.03	2	0.41
Avalon Hub	AVA	AVA-04	24	CCS plug	29.08.2023 10: 17: 18	29.08.2023 10: 18: 31	0.02	1	0.24
Avalon Hub	AVA	AVA-03	24	CHAdEMO Plug	29.08.2023 05: 53: 25	29.08.2023 06: 25: 09	0.53	32	8.01
Avalon Hub	AVA	AVA-01	75	CCS plug	28.08.2023 15: 01: 21	28.08.2023 16: 14: 41	1.22	73	28.78
Avalon Hub	AVA	AVA-02	24	CHAdEMO Plug	27.08.2023 19: 40: 23	27.08.2023 19: 49: 05	0.15	9	3.04
Avalon Hub	AVA	AVA-03	24	CHAdEMO Plug	27.08.2023 19: 13: 58	27.08.2023 19: 41: 24	0.46	27	9.11
Avalon Hub	AVA	AVA-01	75	CCS plug	27.08.2023 16: 57: 31	27.08.2023 17: 36: 36	0.65	39	44.07
Avalon Hub	AVA	AVA-02	24	CCS plug	27.08.2023 15: 38: 30	27.08.2023 15: 52: 32	0.23	14	4.21
Avalon Hub	AVA	AVA-01	75	CCS plug	27.08.2023 15: 33: 04	27.08.2023 15: 37: 12	0.07	4	1.51
Avalon Hub	AVA	AVA-01	75	CCS plug	27.08.2023 15: 30: 36	27.08.2023 15: 58: 01	0.46	27	16.37
Avalon Hub	AVA	AVA-03	24	CHAdEMO Plug	27.08.2023 14: 59: 11	27.08.2023 15: 24: 29	0.42	25	7.33
Avalon Hub	AVA	AVA-01	75	CCS plug	27.08.2023 14: 23: 05	27.08.2023 14: 35: 26	0.21	12	14.20
Avalon Hub	AVA	AVA-03	24	CHAdEMO Plug	27.08.2023 13: 44: 52	27.08.2023 14: 22: 43	0.63	38	8.62
Avalon Hub	AVA	AVA-04	24	CHAdEMO Plug	27.08.2023 13: 30: 15	27.08.2023 14: 02: 59	0.55	33	6.54
Avalon Hub	AVA	AVA-04	24	CCS plug	27.08.2023 09: 59: 29	27.08.2023 10: 29: 21	0.50	30	9.16
Avalon Hub	AVA	AVA-03	24	CHAdEMO Plug	27.08.2023 01: 53: 00	27.08.2023 02: 14: 26	0.36	21	7.08
Avalon Hub	AVA	AVA-03	24	CHAdEMO Plug	26.08.2023 19: 42: 22	26.08.2023 20: 12: 13	0.30	30	9.39
Avalon Hub	AVA	AVA-02	24	CHAdEMO Plug	26.08.2023 18: 44: 14	26.08.2023 19: 02: 43	0.31	18	5.98
Avalon Hub	AVA	AVA-01	75	CCS plug	26.08.2023 16: 28: 43	26.08.2023 16: 42: 39	0.23	14	15.32
Avalon Hub	AVA	AVA-03	24	CHAdEMO Plug	26.08.2023 10: 50: 01	26.08.2023 11: 36: 05	0.77	46	9.04
Avalon Hub	AVA	AVA-04	24	CCS plug	26.08.2023 08: 40: 40	26.08.2023 08: 54: 23	0.23	14	4.87
Avalon Hub	AVA	AVA-01	75	CCS plug	25.08.2023 15: 17: 41	25.08.2023 15: 37: 53	0.34	20	13.99
Avalon Hub	AVA	AVA-01	75	CCS plug	25.08.2023 12: 09: 54	25.08.2023 12: 19: 29	0.16	10	5.29
Avalon Hub	AVA	AVA-03	24	CHAdEMO Plug	25.08.2023 05: 54: 14	25.08.2023 06: 25: 07	0.51	31	8.58
Avalon Hub	AVA	AVA-04	24	CHAdEMO Plug	24.08.2023 18: 11: 32	24.08.2023 18: 26: 04	0.24	15	5.14
Avalon Hub	AVA	AVA-01	75	CCS plug	24.08.2023 17: 53: 58			0	
Avalon Hub	AVA	AVA-03	24	CHAdEMO Plug	24.08.2023 15: 26: 43	24.08.2023 16: 03: 01	0.61	36	11.00
Avalon Hub	AVA	AVA-01	75	CCS plug	24.08.2023 13: 23: 29	24.08.2023 13: 24: 31	0.02	1	0.57
Avalon Hub	AVA	AVA-03	24	CHAdEMO Plug	24.08.2023 12: 22: 01	24.08.2023 12: 36: 50	0.25	15	2.52
Avalon Hub	AVA	AVA-04	24	CHAdEMO Plug	24.08.2023 11: 30: 07	24.08.2023 11: 44: 11	0.23	14	3.01
Avalon Hub	AVA	AVA-01	75	CCS plug	24.08.2023 10: 45: 10	24.08.2023 10: 56: 09	0.18	11	6.68
Avalon Hub	AVA	AVA-01	75	CCS plug	24.08.2023 08: 41: 22	24.08.2023 09: 03: 30	0.37	22	11.15
Avalon Hub	AVA	AVA-03	24	CHAdEMO Plug	24.08.2023 05: 54: 33	24.08.2023 06: 24: 03	0.49	30	8.28
Avalon Hub	AVA	AVA-02	24	CHAdEMO Plug	23.08.2023 23: 25: 41	23.08.2023 23: 36: 37	0.18	11	3.90
Avalon Hub	AVA	AVA-03	24	CHAdEMO Plug	23.08.2023 14: 19: 21	23.08.2023 14: 56: 22	0.62	37	9.97
Avalon Hub	AVA	AVA-04	24	CHAdEMO Plug	23.08.2023 07: 25: 24	23.08.2023 07: 40: 30	0.25	15	5.29
Avalon Hub	AVA	AVA-03	24	CHAdEMO Plug	23.08.2023 05: 55: 23	23.08.2023 06: 24: 48	0.49	29	7.37
Avalon Hub	AVA	AVA-04	24	CHAdEMO Plug	22.08.2023 17: 16: 50	22.08.2023 17: 35: 15	0.31	18	6.63
Avalon Hub	AVA	AVA-02	24	CHAdEMO Plug	22.08.2023 16: 10: 39	22.08.2023 16: 33: 38	0.38	23	6.22
Avalon Hub	AVA	AVA-02	24	CHAdEMO Plug	22.08.2023 12: 10: 57	22.08.2023 12: 23: 24	0.21	12	4.29
Avalon Hub	AVA	AVA-01	75	CCS plug	22.08.2023 11: 53: 27	22.08.2023 12: 24: 37	0.52	31	34.08
Avalon Hub	AVA	AVA-04	24	CHAdEMO Plug	22.08.2023 11: 51: 08	22.08.2023 11: 57: 59	0.11	7	2.22
Avalon Hub	AVA	AVA-02	24	CHAdEMO Plug	22.08.2023 11: 47: 32	22.08.2023 11: 51: 48	0.07	4	1.11
Avalon Hub	AVA	AVA-01	75	CCS plug	22.08.2023 09: 00: 49	22.08.2023 09: 35: 11	0.57	34	26.23
Avalon Hub	AVA	AVA-03	24	CHAdEMO Plug	22.08.2023 07: 12: 47	22.08.2023 07: 41: 06	0.47	28	6.69
Avalon Hub	AVA	AVA-04	24	CHAdEMO Plug	21.08.2023 15: 03: 21	21.08.2023 15: 34: 02	0.51	31	9.23
Avalon Hub	AVA	AVA-04	24	CHAdEMO Plug	21.08.2023 14: 33: 14	21.08.2023 14: 44: 55	0.19	12	2.73
Avalon Hub	AVA	AVA-01	75	CCS plug	21.08.2023 14: 29: 23	21.08.2023 14: 35: 18	0.10	6	6.14
Avalon Hub	AVA	AVA-03	24	CHAdEMO Plug	21.08.2023 12: 54: 39	21.08.2023 13: 44: 20	0.83	50	17.20
Avalon Hub	AVA	AVA-02	24	CHAdEMO Plug	20.08.2023 23: 01: 46	20.08.2023 23: 09: 11	0.12	7	2.60
Avalon Hub	AVA	AVA-05	24	CCS plug	20.08.2023 15: 51: 43	20.08.2023 16: 06: 42	0.25	15	2.41
Avalon Hub	AVA	AVA-01	75	CCS plug	20.08.2023 13: 17: 31	20.08.2023 13: 56: 25	0.65	39	24.13
Avalon Hub	AVA	AVA-01	75	CCS plug	20.08.2023 12: 45: 11	20.08.2023 13: 44: 19	0.99	59	47.06
Avalon Hub	AVA	AVA-01	75	CCS plug	20.08.2023 10: 53: 33	20.08.2023 11: 25: 15	0.53	32	30.94
Avalon Hub	AVA	AVA-02	24	CCS plug	19.08.2023 14: 34: 12	19.08.2023 14: 45: 10	0.18	11	4.04
Avalon Hub	AVA	AVA-04	24	CHAdEMO Plug	19.08.2023 14: 26: 00	19.08.2023 14: 32: 19	0.11	6	2.19
Avalon Hub	AVA	AVA-03	24	CHAdEMO Plug	19.08.2023 12: 35: 14	19.08.2023 12: 50: 44	0.16	6	2.63
Avalon Hub	AVA	AVA-01	75	CCS plug	18.08.2023 16: 02: 18	18.08.2023 16: 48: 24	0.77	46	50.09
Avalon Hub	AVA	AVA-04	24	CHAdEMO Plug	18.08.2023 15: 57: 11	18.08.2023 16: 13: 10	0.27	16	5.59
Avalon Hub	AVA	AVA-03	24	CCS plug	18.08.2023 13: 08: 01	18.08.2023 13: 10: 56	0.05	3	1.01
Avalon Hub	AVA	AVA-05	24	CCS plug	18.08.2023 10: 21: 05	18.08.2023 10: 50: 22	0.49	29	4.82
Avalon Hub	AVA	AVA-03	24	CHAdEMO Plug	17.08.2023 15: 53: 39	17.08.2023 16: 26: 07	0.54	32	10.31
Avalon Hub	AVA	AVA-02	24	CHAdEMO Plug	17.08.2023 14: 25: 23	17.08.2023 14: 57: 30	0.54	32	9.19
Avalon Hub	AVA	AVA-01	75	CCS plug	17.08.2023 09: 04: 57	17.08.2023 09: 41: 18	0.61	36	24.59
Avalon Hub	AVA	AVA-03	24	CHAdEMO Plug	17.08.2023 05: 57: 47	17.08.2023 06: 27: 54	0.50	30	8.79
Avalon Hub	AVA	AVA-02	24	CHAdEMO Plug	16.08.2023 17: 42: 23	16.08.2023 17: 48: 52	0.11	6	2.23
Avalon Hub	AVA	AVA-04	24	CHAdEMO Plug	16.08.2023 16: 44: 51	16.08.2023 17: 23: 11	0.64	38	13.51
Avalon Hub	AVA	AVA-01	75	CCS plug	16.08.2023 13: 24: 12	16.08.2023 13: 41: 11	0.28	17	11.57
Avalon Hub	AVA	AVA-04	24	CHAdEMO Plug	16.08.2023 07: 29: 24	16.08.2023 07: 46: 20	0.28	17	5.96
Avalon Hub	AVA	AVA-03	24	CHAdEMO Plug	16.08.2023 05: 49: 19	16.08.2023 06: 24: 23	0.58	35	10.28
Avalon Hub	AVA	AVA-01	75	CCS plug	15.08.2023 20: 59: 30	15.08.2023 21: 33: 41	0.57	34	39.80
Avalon Hub	AVA	AVA-01	75	CCS plug	15.08.2023 16: 05: 04	15.08.2023 16: 14: 20	0.15	9	6.27
Avalon Hub	AVA	AVA-03	24	CHAdEMO Plug	15.08.2023 14: 30: 47	15.08.2023 14: 42: 45	0.20	12	3.88
Avalon Hub	AVA	AVA-04	24	CHAdEMO Plug	15.08.2023 07: 24: 02	15.08.2023 07: 50: 30	0.44	26	9.23
Avalon Hub	AVA	AVA-03	24	CHAdEMO Plug	15.08.2023 05: 43: 18	15.08.2023 06: 24: 18	0.68	41	11.64
Avalon Hub	AVA	AVA-01	75	CCS plug	14.08.2023 13: 26: 14	14.08.2023 13: 34: 08	0.13	8	9.09
Avalon Hub	AVA	AVA-02	24	CHAdEMO Plug	13.08.2023 15: 26: 35	13.08.2023 15: 32: 36	0.10	6	1.22
Avalon Hub	AVA	AVA-04	24	CHAdEMO Plug	12.08.2023 21: 39: 40	12.08.2023 22: 15: 46	0.60	36	10.43
Avalon Hub	AVA	AVA-01	75	CCS plug	12.08.2023 16: 08: 54	12.08.2023 16: 54: 43	0.76	46	27.55
Avalon Hub	AVA	AVA-01	75	CCS plug	12.08.2023 15: 26: 41	12.08.2023 15: 49: 03	0.37	22	13.64
Avalon Hub	AVA	AVA-02	24	CHAdEMO Plug	12.08.2023 11: 53: 13	12.08.2023 12: 18: 02	0.41	25	8.84
Avalon Hub	AVA	AVA-02	24	CHAdEMO Plug	12.08.2023 10: 12: 38	12.08.2023 10: 18: 59	0.11	6	2.05
Avalon Hub	AVA	AVA-04	24	CHAdEMO Plug	11.08.2023 22: 42: 26	11.08.2023 22: 48: 49	0.11	6	1.95
Avalon Hub	AVA	AVA-05	24	CCS plug	11.08.2023 17: 36: 21	11.08.2023 17: 51: 00	0.24	15	4.29
Avalon Hub	AVA	AVA-05	24	CCS plug	11.08.2023 16: 13: 42	11.08.2023 17: 00: 28	0.78	47	17.49
Avalon Hub	AVA	AVA-03	24	CHAdEMO Plug	11.08.2023 15: 32: 32	11.08.2023 16: 05: 07	0.54	33	10.21
Avalon Hub	AVA	AVA-01	75	CCS plug	11.08.2023 15: 08: 44	11.08.2023 15: 27: 09	0.31	18	21.88
Avalon Hub	AVA	AVA-02	24	CCS plug	11.08.2023 09: 12: 22	11.08.2023 09: 25: 21	0.22	13	4.80
Avalon Hub	AVA	AVA-01	75	CCS plug	11.08.2023 08: 47: 19	11.08.2023 09: 15: 21	0.47	28	19.53
Avalon Hub	AVA	AVA-03	24	CHAdEMO Plug	11.08.2023 05: 56: 00	11.08.2023 06: 25: 08	0.49	29	7.52
Avalon Hub	AVA	AVA-01	75	CCS plug	10.08.2023 20: 30: 52	10.08.2023 20: 31: 52	0.02	1	0.14
Avalon Hub	AVA</								

Avalon Hub	AVA	AVA-04	24	CHAdEMO Plug	07.08.2023 14: 41: 24	07.08.2023 14: 48: 27	0.12	7	2.10
Avalon Hub	AVA	AVA-01	75	CCS plug	07.08.2023 10: 39: 02	07.08.2023 11: 37: 08	0.97	58	67.52
Avalon Hub	AVA	AVA-04	24	CHAdEMO Plug	06.08.2023 17: 04: 42	06.08.2023 17: 17: 46	0.22	13	4.67
Avalon Hub	AVA	AVA-02	24	CHAdEMO Plug	06.08.2023 16: 11: 09	06.08.2023 16: 42: 49	0.53	32	7.21
Avalon Hub	AVA	AVA-01	75	CCS plug	06.08.2023 11: 19: 58	06.08.2023 11: 38: 52	0.32	19	14.35
Avalon Hub	AVA	AVA-03	24	CHAdEMO Plug	06.08.2023 09: 45: 38	06.08.2023 10: 27: 40	0.70	42	11.31
Avalon Hub	AVA	AVA-04	24	CHAdEMO Plug	05.08.2023 23: 47: 01	05.08.2023 23: 58: 11	0.19	11	3.97
Avalon Hub	AVA	AVA-01	75	CCS plug	05.08.2023 16: 56: 31	05.08.2023 17: 35: 28	0.65	39	47.74
Avalon Hub	AVA	AVA-04	24	CHAdEMO Plug	05.08.2023 13: 08: 37	05.08.2023 13: 56: 55	0.81	48	4.84
Avalon Hub	AVA	AVA-03	24	CHAdEMO Plug	04.08.2023 15: 13: 28	04.08.2023 15: 41: 00	0.46	28	9.21
Avalon Hub	AVA	AVA-04	24	CHAdEMO Plug	04.08.2023 14: 29: 13	04.08.2023 14: 46: 39	0.29	17	5.94
Avalon Hub	AVA	AVA-01	75	CCS plug	04.08.2023 11: 47: 46	04.08.2023 12: 55: 55	1.14	68	13.59
Avalon Hub	AVA	AVA-03	24	CCS plug	04.08.2023 09: 28: 42	04.08.2023 09: 33: 53	0.09	5	1.22
Avalon Hub	AVA	AVA-01	75	CCS plug	04.08.2023 08: 47: 41	04.08.2023 09: 25: 25	0.63	38	29.50
Avalon Hub	AVA	AVA-03	24	CHAdEMO Plug	04.08.2023 05: 53: 12	04.08.2023 06: 23: 42	0.51	31	8.48
Avalon Hub	AVA	AVA-01	75	CCS plug	03.08.2023 18: 52: 33	03.08.2023 19: 06: 14	0.23	14	10.07
Avalon Hub	AVA	AVA-02	24	CHAdEMO Plug	03.08.2023 15: 08: 29	03.08.2023 15: 56: 07	0.79	48	11.68
Avalon Hub	AVA	AVA-03	24	CHAdEMO Plug	03.08.2023 14: 42: 54	03.08.2023 14: 57: 08	0.24	14	4.64
Avalon Hub	AVA	AVA-04	24	CHAdEMO Plug	03.08.2023 14: 09: 11	03.08.2023 14: 22: 57	0.23	14	3.57
Avalon Hub	AVA	AVA-01	75	CCS plug	03.08.2023 13: 54: 21	03.08.2023 14: 52: 49	0.97	58	46.22
Avalon Hub	AVA	AVA-03	24	CHAdEMO Plug	03.08.2023 13: 35: 05	03.08.2023 13: 49: 02	0.23	14	5.03
Avalon Hub	AVA	AVA-03	24	CHAdEMO Plug	03.08.2023 05: 57: 34	03.08.2023 06: 28: 19	0.51	31	8.70
Avalon Hub	AVA	AVA-03	24	CHAdEMO Plug	02.08.2023 19: 57: 53	02.08.2023 20: 30: 38	0.55	33	10.54
Avalon Hub	AVA	AVA-03	24	CHAdEMO Plug	02.08.2023 16: 50: 00	02.08.2023 17: 33: 05	0.72	43	15.32
Avalon Hub	AVA	AVA-01	75	CCS plug	02.08.2023 15: 29: 09	02.08.2023 16: 20: 29	0.86	51	58.99
Avalon Hub	AVA	AVA-04	24	CCS plug	02.08.2023 14: 39: 25	02.08.2023 14: 39: 37	0.00	0	0.00
Avalon Hub	AVA	AVA-04	24	CCS plug	02.08.2023 14: 32: 53	02.08.2023 14: 33: 50	0.02	1	0.23
Avalon Hub	AVA	AVA-04	24	CCS plug	02.08.2023 14: 29: 21	02.08.2023 14: 29: 33	0.00	0	0.00
Avalon Hub	AVA	AVA-04	24	CCS plug	02.08.2023 14: 27: 41	02.08.2023 14: 28: 01	0.01	0	0.04
Avalon Hub	AVA	AVA-02	24	CCS plug	02.08.2023 14: 06: 33	02.08.2023 14: 06: 54	0.01	0	0.04
Avalon Hub	AVA	AVA-01	75	CCS plug	02.08.2023 13: 02: 01	02.08.2023 13: 14: 08	0.20	12	2.53
Avalon Hub	AVA	AVA-05	24	CCS plug	02.08.2023 12: 50: 11	02.08.2023 12: 59: 28	0.15	9	3.30
Avalon Hub	AVA	AVA-03	24	CHAdEMO Plug	02.08.2023 08: 56: 42	02.08.2023 09: 53: 22	0.94	57	7.36
Avalon Hub	AVA	AVA-03	24	CHAdEMO Plug	02.08.2023 05: 52: 15	02.08.2023 06: 24: 53	0.54	33	9.70
Avalon Hub	AVA	AVA-03	24	CHAdEMO Plug	01.08.2023 15: 47: 56	01.08.2023 16: 33: 53	0.77	46	7.48
Avalon Hub	AVA	AVA-01	75	CCS plug	01.08.2023 11: 55: 45	01.08.2023 12: 51: 13	0.92	55	33.90
Avalon Hub	AVA	AVA-01	75	CCS plug	01.08.2023 09: 11: 20	01.08.2023 09: 54: 55	0.73	44	36.40
Avalon Hub	AVA	AVA-03	24	CHAdEMO Plug	01.08.2023 05: 53: 01	01.08.2023 06: 20: 10	0.45	27	7.58
Avalon Hub	AVA	AVA-01	75	CCS plug	31.07.2023 19: 29: 32	31.07.2023 19: 49: 23	0.33	20	23.69
Avalon Hub	AVA	AVA-03	24	CHAdEMO Plug	31.07.2023 16: 24: 25	31.07.2023 16: 50: 20	0.43	26	6.61
Avalon Hub	AVA	AVA-03	24	CHAdEMO Plug	31.07.2023 14: 45: 06	31.07.2023 14: 52: 07	0.12	7	2.47
Avalon Hub	AVA	AVA-03	24	CHAdEMO Plug	31.07.2023 08: 08: 06	31.07.2023 08: 40: 54	0.55	33	8.75
Avalon Hub	AVA	AVA-03	24	CHAdEMO Plug	30.07.2023 17: 16: 41	30.07.2023 17: 55: 33	0.65	39	10.22
Avalon Hub	AVA	AVA-05	24	CCS plug	30.07.2023 14: 57: 15	30.07.2023 15: 01: 04	0.06	4	1.31
Avalon Hub	AVA	AVA-03	24	CCS plug	30.07.2023 14: 22: 08	30.07.2023 15: 08: 16	0.77	46	12.11
Avalon Hub	AVA	AVA-04	24	CHAdEMO Plug	30.07.2023 13: 07: 42	30.07.2023 13: 27: 31	0.33	20	1.32
Avalon Hub	AVA	AVA-01	75	CCS plug	29.07.2023 19: 03: 30	29.07.2023 19: 33: 32	0.50	30	19.55
Avalon Hub	AVA	AVA-01	75	CCS plug	29.07.2023 17: 40: 37	29.07.2023 18: 15: 58	0.59	35	9.67
Avalon Hub	AVA	AVA-04	24	CHAdEMO Plug	29.07.2023 17: 15: 42	29.07.2023 17: 21: 36	0.10	6	1.24
Avalon Hub	AVA	AVA-04	24	CHAdEMO Plug	29.07.2023 16: 02: 32	29.07.2023 16: 17: 46	0.25	15	5.15
Avalon Hub	AVA	AVA-04	24	CHAdEMO Plug	29.07.2023 12: 57: 18	29.07.2023 13: 40: 10	0.71	43	11.50
Avalon Hub	AVA	AVA-05	24	CCS plug	29.07.2023 09: 58: 06	29.07.2023 11: 17: 27	1.32	79	28.52
Avalon Hub	AVA	AVA-01	75	CCS plug	29.07.2023 09: 50: 24	29.07.2023 10: 22: 06	0.53	32	18.11
Avalon Hub	AVA	AVA-01	75	CCS plug	29.07.2023 09: 47: 06	29.07.2023 09: 48: 19	0.02	1	0.00
Avalon Hub	AVA	AVA-04	24	CHAdEMO Plug	28.07.2023 21: 51: 22	28.07.2023 22: 11: 50	0.34	20	4.42
Avalon Hub	AVA	AVA-01	75	CCS plug	28.07.2023 21: 45: 31	28.07.2023 22: 13: 39	0.47	28	17.96
Avalon Hub	AVA	AVA-01	75	CCS plug	28.07.2023 19: 05: 37	28.07.2023 19: 31: 09	0.43	26	16.59
Avalon Hub	AVA	AVA-04	24	CHAdEMO Plug	28.07.2023 17: 55: 27	28.07.2023 18: 04: 38	0.15	9	2.35
Avalon Hub	AVA	AVA-04	24	CHAdEMO Plug	28.07.2023 14: 37: 22	28.07.2023 14: 59: 50	0.37	22	7.81
Avalon Hub	AVA	AVA-01	75	CCS plug	28.07.2023 12: 19: 33	28.07.2023 12: 43: 25	0.40	24	16.84
Avalon Hub	AVA	AVA-03	24	CHAdEMO Plug	28.07.2023 05: 51: 14	28.07.2023 06: 23: 34	0.54	32	8.62
Avalon Hub	AVA	AVA-01	75	CCS plug	27.07.2023 17: 52: 35	27.07.2023 18: 03: 31	0.18	11	6.53
Avalon Hub	AVA	AVA-01	75	CCS plug	27.07.2023 16: 59: 26	27.07.2023 17: 35: 59	0.61	37	36.80
Avalon Hub	AVA	AVA-03	24	CHAdEMO Plug	27.07.2023 16: 25: 33	27.07.2023 17: 08: 56	0.72	43	7.75
Avalon Hub	AVA	AVA-03	24	CHAdEMO Plug	27.07.2023 15: 31: 07	27.07.2023 16: 05: 54	0.58	35	9.86
Avalon Hub	AVA	AVA-05	24	CCS plug	27.07.2023 14: 55: 37	27.07.2023 14: 58: 37	0.05	3	0.80
Avalon Hub	AVA	AVA-03	24	CCS plug	27.07.2023 14: 34: 20	27.07.2023 14: 39: 10	0.08	5	1.65
Avalon Hub	AVA	AVA-01	75	CCS plug	27.07.2023 14: 28: 37	27.07.2023 14: 36: 11	0.13	8	7.71
Avalon Hub	AVA	AVA-01	75	CCS plug	27.07.2023 14: 25: 40	27.07.2023 14: 27: 12	0.03	2	0.00
Avalon Hub	AVA	AVA-01	75	CCS plug	27.07.2023 14: 09: 36	27.07.2023 14: 31: 29	0.36	22	13.08
Avalon Hub	AVA	AVA-03	24	CCS plug	27.07.2023 14: 07: 43	27.07.2023 14: 08: 37	0.02	1	0.23
Avalon Hub	AVA	AVA-03	24	CHAdEMO Plug	27.07.2023 05: 50: 45	27.07.2023 06: 23: 25	0.54	33	9.28
Avalon Hub	AVA	AVA-01	75	CCS plug	27.07.2023 05: 11: 00	27.07.2023 05: 31: 24	0.34	20	8.13
Avalon Hub	AVA	AVA-01	75	CCS plug	27.07.2023 05: 09: 48	27.07.2023 05: 28: 27	0.31	19	7.45
Avalon Hub	AVA	AVA-03	24	CHAdEMO Plug	26.07.2023 19: 57: 16	26.07.2023 20: 25: 22	0.47	28	9.34
Avalon Hub	AVA	AVA-01	75	CCS plug	26.07.2023 17: 25: 55	26.07.2023 18: 25: 32	0.99	60	60.96
Avalon Hub	AVA	AVA-04	24	CHAdEMO Plug	26.07.2023 17: 21: 20	26.07.2023 17: 49: 32	0.47	28	9.98
Avalon Hub	AVA	AVA-01	75	CCS plug	26.07.2023 12: 38: 04	26.07.2023 13: 22: 20	0.74	44	45.81
Avalon Hub	AVA	AVA-03	24	CHAdEMO Plug	26.07.2023 06: 00: 45	26.07.2023 06: 24: 30	0.40	24	7.25
Avalon Hub	AVA	AVA-03	24	CHAdEMO Plug	25.07.2023 14: 11: 25	25.07.2023 14: 25: 45	0.24	14	5.06
Avalon Hub	AVA	AVA-01	75	CCS plug	25.07.2023 09: 43: 51	25.07.2023 10: 26: 03	0.70	42	31.79
Avalon Hub	AVA	AVA-01	75	CCS plug	25.07.2023 09: 03: 33	25.07.2023 09: 04: 22	0.01	1	0.00
Avalon Hub	AVA	AVA-01	75	CCS plug	25.07.2023 08: 57: 48	25.07.2023 08: 59: 56	0.04	2	0.00
Avalon Hub	AVA	AVA-01	75	CCS plug	25.07.2023 08: 54: 36	25.07.2023 08: 56: 18	0.03	2	0.00
Avalon Hub	AVA	AVA-01	75	CCS plug	25.07.2023 08: 51: 40	25.07.2023 08: 52: 54	0.02	1	0.00
Avalon Hub	AVA	AVA-01	75	CCS plug	25.07.2023 08: 49: 26	25.07.2023 08: 49: 53	0.01	0	0.00
Avalon Hub	AVA	AVA-02	24	CHAdEMO Plug	25.07.2023 05: 53: 33	25.07.2023 06: 24: 24	0.51	31	7.48
Avalon Hub	AVA	AVA-01	75	CCS plug	24.07.2023 17: 25: 00	24.07.2023 18: 14: 15	0.82	49	42.02
Avalon Hub	AVA	AVA-02	24	CHAdEMO Plug	24.07.2023 14: 19: 38	24.07.2023 14: 35: 38	0.27	16	3.26
Avalon Hub	AVA	AVA-03	24	CHAdEMO Plug	24.07.2023 13: 33: 11	24.07.2023 14: 22: 09	0.82	49	17.33
Avalon Hub	AVA	AVA-01	75	CCS plug	23.07.2023 21: 00: 02	23.07.2023 21: 26: 49	0.45	27	14.01
Avalon Hub	AVA	AVA-01	75	CCS plug	23.07.2023 17: 28: 41	23.07.2023 18: 32: 44	1.07	64	35.52
Avalon Hub	AVA	AVA-03	24	CHAdEMO Plug	23.07.2023 15: 07: 16	23.07.2023 15: 50: 18	0.72	43	60.51
Avalon Hub	AVA	AVA-01	75	CCS plug	23.07.2023 14: 55: 40	23.07.2023 15: 07: 12	0.19	12	12.75
Avalon Hub	AVA	AVA-02	24	CHAdEMO Plug	23.07.2023 13: 44: 20	23.07.2023 14: 06: 30	0.37	22	7.92
Avalon Hub	AVA	AVA-02	24	CHAdEMO Plug	23.07.2023 12: 07: 11	23.07.2023 12: 38: 36	0.52	31	7.15
Avalon Hub	AVA	AVA-02	24	CHAdEMO Plug	22.07.2023 16: 20: 51	22.07.2023 17: 09: 54	0.82	49	5.03
Avalon Hub	AVA	AVA-01	75	CCS plug	22.07.2023 14: 37: 22	22.07.2023 14: 47: 57	0.18	11	9.39
Avalon Hub	AVA	AVA-02	24	CCS plug	22.07.2023 14: 07: 40	22.07.2023 14: 34: 50	0.45	27	10.10
Avalon Hub	AVA	AVA-05	24	CHAdEMO Plug	22.07.2023 13: 53: 08	22.07.2023 14: 22: 32	0.49	29	10.15
Avalon Hub	AVA	AVA-03	24	CHAdEMO Plug	21.07.2023 21: 56: 12	21.07.2023 22: 33: 23	0.62	37	7.60
Avalon Hub	AVA	AVA-01	75	CCS plug	21.07.2023 16: 37: 40	21.07.2023 16: 43: 36	0.10	6	3.72

Avalon Hub	AVA	AVA-03	24	CHAdemo Plug	16.07.2023 13: 54: 23	16.07.2023 14: 30: 54	0.61	37	7.54
Avalon Hub	AVA	AVA-02	24	CHAdemo Plug	16.07.2023 12: 43: 28	16.07.2023 12: 57: 49	0.24	14	4.81
Avalon Hub	AVA	AVA-01	75	CCS plug	16.07.2023 09: 57: 31	16.07.2023 10: 17: 53	0.34	20	9.33
Avalon Hub	AVA	AVA-01	75	CCS plug	15.07.2023 19: 38: 37	15.07.2023 19: 47: 52	0.15	9	10.87
Avalon Hub	AVA	AVA-04	24	CHAdemo Plug	15.07.2023 15: 04: 45	15.07.2023 15: 46: 59	0.70	42	2.10
Avalon Hub	AVA	AVA-05	24	CHAdemo Plug	15.07.2023 14: 27: 14	15.07.2023 14: 59: 22	0.54	32	3.54
Avalon Hub	AVA	AVA-02	24	CHAdemo Plug	15.07.2023 14: 25: 13	15.07.2023 15: 15: 23	0.84	50	3.74
Avalon Hub	AVA	AVA-03	24	CCS plug	15.07.2023 14: 10: 05	15.07.2023 15: 36: 45	1.44	87	31.85
Avalon Hub	AVA	AVA-04	24	CHAdemo Plug	15.07.2023 13: 50: 21	15.07.2023 14: 06: 58	0.28	17	5.30
Avalon Hub	AVA	AVA-04	24	CCS plug	14.07.2023 20: 10: 13	14.07.2023 22: 07: 49	1.96	118	34.71
Avalon Hub	AVA	AVA-02	24	CHAdemo Plug	14.07.2023 19: 27: 18	14.07.2023 19: 47: 40	0.34	20	6.65
Avalon Hub	AVA	AVA-01	75	CCS plug	14.07.2023 17: 13: 00	14.07.2023 17: 40: 43	0.46	28	25.26
Avalon Hub	AVA	AVA-01	75	CCS plug	13.07.2023 18: 34: 35	13.07.2023 18: 46: 12	0.19	12	11.52
Avalon Hub	AVA	AVA-01	75	CCS plug	13.07.2023 09: 36: 56	13.07.2023 09: 53: 05	0.27	16	13.07
Avalon Hub	AVA	AVA-04	24	CHAdemo Plug	13.07.2023 08: 45: 23	13.07.2023 09: 00: 06	0.25	15	5.25
Avalon Hub	AVA	AVA-05	24	CCS plug	12.07.2023 21: 36: 34	12.07.2023 23: 15: 23	1.65	99	33.61
Avalon Hub	AVA	AVA-02	24	CHAdemo Plug	12.07.2023 21: 09: 24	12.07.2023 21: 22: 55	0.23	14	4.78
Avalon Hub	AVA	AVA-03	24	CHAdemo Plug	12.07.2023 14: 02: 11	12.07.2023 14: 58: 13	0.93	56	18.38
Avalon Hub	AVA	AVA-04	24	CHAdemo Plug	11.07.2023 19: 41: 40	11.07.2023 20: 11: 11	0.49	30	7.33
Avalon Hub	AVA	AVA-03	24	CHAdemo Plug	11.07.2023 18: 26: 59	11.07.2023 18: 38: 52	0.20	12	4.09
Avalon Hub	AVA	AVA-01	75	CCS plug	11.07.2023 17: 20: 32	11.07.2023 17: 42: 16	0.36	22	16.61
Avalon Hub	AVA	AVA-01	75	CCS plug	11.07.2023 07: 15: 07	11.07.2023 07: 22: 38	0.13	8	4.46
Avalon Hub	AVA	AVA-01	75	CCS plug	10.07.2023 23: 34: 13	11.07.2023 00: 52: 37	1.31	78	25.25
Avalon Hub	AVA	AVA-01	75	CCS plug	10.07.2023 21: 36: 48	10.07.2023 21: 43: 11	0.11	6	2.54
Avalon Hub	AVA	AVA-01	75	CCS plug	10.07.2023 13: 06: 23	10.07.2023 13: 11: 35	0.09	5	0.65
Avalon Hub	AVA	AVA-01	75	CCS plug	10.07.2023 13: 05: 02	10.07.2023 13: 05: 37	0.01	1	0.00
Avalon Hub	AVA	AVA-01	75	CCS plug	09.07.2023 18: 18: 21	09.07.2023 18: 46: 28	0.47	28	10.87
Avalon Hub	AVA	AVA-01	75	CCS plug	09.07.2023 16: 08: 56	09.07.2023 16: 27: 46	0.31	19	22.37
Avalon Hub	AVA	AVA-02	24	CCS plug	09.07.2023 14: 18: 53	09.07.2023 14: 47: 03	0.47	28	10.48
Avalon Hub	AVA	AVA-01	75	CCS plug	09.07.2023 06: 50: 35	09.07.2023 08: 02: 20	1.20	72	44.03
Avalon Hub	AVA	AVA-01	75	CCS plug	08.07.2023 23: 01: 15	08.07.2023 23: 53: 41	0.87	52	18.73
Avalon Hub	AVA	AVA-05	24	CCS plug	08.07.2023 20: 57: 41	08.07.2023 22: 55: 21	1.96	118	38.20
Avalon Hub	AVA	AVA-02	24	CHAdemo Plug	08.07.2023 19: 38: 08	08.07.2023 19: 51: 08	0.22	13	4.42
Avalon Hub	AVA	AVA-04	24	CHAdemo Plug	08.07.2023 18: 49: 56	08.07.2023 19: 08: 46	0.31	19	6.39
Avalon Hub	AVA	AVA-01	75	CCS plug	08.07.2023 17: 06: 32	08.07.2023 17: 30: 23	0.40	24	28.79
Avalon Hub	AVA	AVA-01	75	CCS plug	08.07.2023 15: 53: 53	08.07.2023 16: 01: 26	0.13	8	5.28
Avalon Hub	AVA	AVA-05	24	CCS plug	08.07.2023 09: 39: 36	08.07.2023 10: 03: 14	0.39	24	8.09
Avalon Hub	AVA	AVA-04	24	CHAdemo Plug	08.07.2023 08: 43: 24	08.07.2023 09: 00: 01	0.28	17	5.93
Avalon Hub	AVA	AVA-01	75	CCS plug	08.07.2023 08: 35: 02	08.07.2023 08: 37: 05	0.03	2	0.00
Avalon Hub	AVA	AVA-01	75	CCS plug	08.07.2023 07: 43: 38	08.07.2023 07: 55: 12	0.19	12	7.49
Avalon Hub	AVA	AVA-01	75	CCS plug	07.07.2023 18: 54: 05	07.07.2023 18: 58: 42	0.08	5	3.02
Avalon Hub	AVA	AVA-01	75	CCS plug	07.07.2023 18: 19: 28	07.07.2023 18: 42: 32	0.38	23	21.68
Avalon Hub	AVA	AVA-04	24	CHAdemo Plug	07.07.2023 16: 56: 47	07.07.2023 17: 31: 06	0.57	34	6.25
Avalon Hub	AVA	AVA-01	75	CCS plug	07.07.2023 16: 17: 30	07.07.2023 16: 40: 01	0.38	23	23.94
Avalon Hub	AVA	AVA-01	75	CCS plug	07.07.2023 14: 22: 55	07.07.2023 14: 51: 49	0.48	29	17.73
Avalon Hub	AVA	AVA-03	24	CHAdemo Plug	07.07.2023 13: 30: 24	07.07.2023 13: 35: 58	0.09	6	1.84
Avalon Hub	AVA	AVA-01	75	CCS plug	06.07.2023 20: 18: 22	06.07.2023 20: 51: 53	0.56	34	26.23
Avalon Hub	AVA	AVA-01	75	CCS plug	06.07.2023 19: 07: 44	06.07.2023 19: 43: 44	0.60	36	30.35
Avalon Hub	AVA	AVA-01	75	CCS plug	06.07.2023 18: 22: 12	06.07.2023 18: 58: 56	0.61	37	25.70
Avalon Hub	AVA	AVA-01	75	CCS plug	06.07.2023 17: 34: 55	06.07.2023 17: 51: 04	0.27	16	8.25
Avalon Hub	AVA	AVA-01	75	CCS plug	06.07.2023 15: 54: 57	06.07.2023 16: 18: 06	0.39	23	18.09
Avalon Hub	AVA	AVA-01	75	CCS plug	06.07.2023 14: 40: 38	06.07.2023 15: 17: 49	0.62	37	25.87
Avalon Hub	AVA	AVA-01	75	CCS plug	06.07.2023 13: 17: 40	06.07.2023 13: 52: 44	0.58	35	29.58
Avalon Hub	AVA	AVA-04	24	CHAdemo Plug	06.07.2023 13: 05: 12	06.07.2023 13: 31: 41	0.44	26	7.50
Avalon Hub	AVA	AVA-01	75	CCS plug	06.07.2023 11: 32: 48	06.07.2023 12: 07: 09	0.57	34	23.72
Avalon Hub	AVA	AVA-01	75	CCS plug	06.07.2023 08: 21: 58	06.07.2023 08: 50: 41	0.48	29	18.22
Avalon Hub	AVA	AVA-01	75	CCS plug	06.07.2023 07: 04: 50	06.07.2023 07: 15: 04	0.17	10	5.83
Avalon Hub	AVA	AVA-01	75	CCS plug	05.07.2023 18: 30: 07	05.07.2023 19: 45: 23	1.25	75	41.82
Avalon Hub	AVA	AVA-01	75	CCS plug	05.07.2023 11: 16: 08	05.07.2023 11: 38: 20	0.37	22	8.27
Avalon Hub	AVA	AVA-01	75	CCS plug	05.07.2023 09: 47: 40	05.07.2023 10: 56: 01	1.14	68	56.72
Avalon Hub	AVA	AVA-01	75	CCS plug	05.07.2023 09: 43: 08	05.07.2023 09: 58: 54	0.26	16	8.24
Avalon Hub	AVA	AVA-01	75	CCS plug	05.07.2023 09: 03: 51	05.07.2023 09: 26: 21	0.38	23	23.19
Avalon Hub	AVA	AVA-01	75	CCS plug	04.07.2023 19: 05: 13	04.07.2023 19: 36: 04	0.51	31	25.05
Avalon Hub	AVA	AVA-01	75	CCS plug	04.07.2023 18: 47: 24	04.07.2023 19: 31: 45	0.74	44	26.26
Avalon Hub	AVA	AVA-01	75	CCS plug	04.07.2023 18: 12: 39	04.07.2023 18: 53: 38	0.68	41	29.41
Avalon Hub	AVA	AVA-01	75	CCS plug	04.07.2023 17: 59: 10	04.07.2023 18: 03: 31	0.07	4	1.78
Avalon Hub	AVA	AVA-01	75	CCS plug	04.07.2023 17: 48: 08	04.07.2023 17: 58: 31	0.17	10	4.60
Avalon Hub	AVA	AVA-01	75	CCS plug	04.07.2023 13: 39: 57	04.07.2023 13: 53: 23	0.22	13	7.91
Avalon Hub	AVA	AVA-03	24	CCS plug	04.07.2023 12: 53: 10	04.07.2023 13: 08: 59	0.26	16	4.42
Avalon Hub	AVA	AVA-01	75	CCS plug	04.07.2023 10: 24: 35	04.07.2023 11: 08: 50	0.74	44	38.89
Avalon Hub	AVA	AVA-01	75	CCS plug	03.07.2023 19: 51: 07	03.07.2023 20: 01: 51	0.18	11	4.44
Avalon Hub	AVA	AVA-01	75	CCS plug	03.07.2023 16: 54: 59	03.07.2023 17: 56: 26	1.02	61	20.09
Avalon Hub	AVA	AVA-01	75	CCS plug	03.07.2023 16: 00: 32	03.07.2023 16: 35: 23	0.58	35	41.63
Avalon Hub	AVA	AVA-01	75	CCS plug	03.07.2023 10: 20: 10	03.07.2023 11: 04: 05	0.73	44	30.61
Avalon Hub	AVA	AVA-01	75	CCS plug	03.07.2023 08: 27: 01	03.07.2023 09: 12: 24	0.76	45	32.13
Avalon Hub	AVA	AVA-01	75	CCS plug	02.07.2023 22: 03: 59	02.07.2023 23: 09: 16	1.09	65	19.97
Avalon Hub	AVA	AVA-01	75	CCS plug	02.07.2023 21: 40: 28	02.07.2023 21: 41: 02	0.01	1	0.00
Avalon Hub	AVA	AVA-01	75	CCS plug	02.07.2023 20: 56: 58	02.07.2023 21: 39: 23	0.71	42	28.87
Avalon Hub	AVA	AVA-01	75	CCS plug	02.07.2023 20: 51: 24	02.07.2023 20: 54: 53	0.06	3	1.95
Avalon Hub	AVA	AVA-02	24	CHAdemo Plug	02.07.2023 17: 57: 57	02.07.2023 18: 02: 55	0.08	5	1.18
Avalon Hub	AVA	AVA-04	24	CHAdemo Plug	02.07.2023 17: 35: 44	02.07.2023 17: 53: 33	0.30	18	5.56
Avalon Hub	AVA	AVA-01	75	CCS plug	02.07.2023 16: 57: 31	02.07.2023 17: 51: 09	0.89	54	18.79
Avalon Hub	AVA	AVA-01	75	CCS plug	02.07.2023 16: 49: 44	02.07.2023 18: 04: 37	1.25	75	61.72
Avalon Hub	AVA	AVA-01	75	CCS plug	02.07.2023 15: 26: 38	02.07.2023 16: 12: 14	0.76	46	21.56
Avalon Hub	AVA	AVA-01	75	CCS plug	02.07.2023 14: 24: 04	02.07.2023 15: 46: 39	1.38	83	42.14
Avalon Hub	AVA	AVA-04	24	CHAdemo Plug	02.07.2023 14: 09: 33	02.07.2023 14: 24: 56	0.26	15	2.20
Avalon Hub	AVA	AVA-01	75	CCS plug	02.07.2023 14: 08: 12	02.07.2023 14: 57: 39	0.82	49	39.76
Avalon Hub	AVA	AVA-04	24	CHAdemo Plug	02.07.2023 12: 23: 22	02.07.2023 12: 43: 11	0.33	20	4.09
Avalon Hub	AVA	AVA-01	75	CCS plug	02.07.2023 08: 18: 38	02.07.2023 09: 15: 12	0.94	57	43.09
Avalon Hub	AVA	AVA-01	75	CCS plug	01.07.2023 17: 42: 34	01.07.2023 18: 17: 33	0.58	35	31.42
Avalon Hub	AVA	AVA-04	24	CHAdemo Plug	01.07.2023 17: 35: 44	01.07.2023 17: 43: 00	0.12	7	2.59
Avalon Hub	AVA	AVA-04	24	CHAdemo Plug	01.07.2023 16: 40: 47	01.07.2023 16: 41: 24	0.01	1	0.11
Avalon Hub	AVA	AVA-03	24	CHAdemo Plug	01.07.2023 15: 20: 25	01.07.2023 15: 55: 54	0.59	35	5.77
Avalon Hub	AVA	AVA-05	24	CCS plug	01.07.2023 14: 50: 11	01.07.2023 15: 51: 31	1.02	61	15.98
Avalon Hub	AVA	AVA-01	75	CCS plug	01.07.2023 14: 40: 01	01.07.2023 15: 05: 51	0.43	26	12.16
Avalon Hub	AVA	AVA-01	75	CCS plug	01.07.2023 14: 18: 13	01.07.2023 15: 07: 00	0.81	49	24.03
Avalon Hub	AVA	AVA-01	75	CCS plug	01.07.2023 14: 14: 17	01.07.2023 14: 17: 02	0.05	3	0.90
Avalon Hub	AVA	AVA-01	75	CCS plug	01.07.2023 14: 03: 43	01.07.2023 14: 24: 50	0.35	21	13.65
Avalon Hub	AVA	AVA-02	24	CHAdemo Plug	01.07.2023 12: 53: 24	01.07.2023 13: 03: 37	0.17	10	3.60
Avalon Hub	AVA	AVA-01	75	CCS plug	01.07.2023 12: 50: 41	01.07.2023 13: 27: 43	0.62	37	24.08
Avalon Hub	AVA	AVA-01	75	CCS plug	01.07.2023 11: 45: 19	01.07.2023 12: 31: 56	0.78	47	41.85
Avalon Hub	AVA	AVA-01	75	CCS plug	01.07.2023 10: 50: 22	01.07.2023 11: 39: 21	0.82	49	30.74
Avalon Hub	AVA	AVA-01	75	CCS plug					

Avalon Hub	AVA	AVA-01	75	CCS plug	29.06.2023 19: 57: 38	29.06.2023 20: 09: 04	0.19	11	8.99
Avalon Hub	AVA	AVA-01	75	CCS plug	29.06.2023 18: 58: 08	29.06.2023 19: 34: 12	0.60	36	29.85
Avalon Hub	AVA	AVA-01	75	CCS plug	29.06.2023 17: 10: 26	29.06.2023 17: 50: 46	0.67	40	36.29
Avalon Hub	AVA	AVA-01	75	CCS plug	29.06.2023 16: 49: 01	29.06.2023 17: 11: 04	0.37	22	16.70
Avalon Hub	AVA	AVA-04	24	CHAdEMO Plug	29.06.2023 15: 39: 53	29.06.2023 16: 00: 13	0.34	20	3.76
Avalon Hub	AVA	AVA-01	75	CCS plug	29.06.2023 13: 33: 30	29.06.2023 14: 18: 10	0.74	45	25.92
Avalon Hub	AVA	AVA-01	75	CCS plug	29.06.2023 13: 14: 12	29.06.2023 14: 30: 24	1.27	76	45.15
Avalon Hub	AVA	AVA-03	24	CHAdEMO Plug	29.06.2023 11: 27: 42	29.06.2023 11: 52: 58	0.42	25	8.06
Avalon Hub	AVA	AVA-01	75	CCS plug	29.06.2023 10: 23: 45	29.06.2023 10: 33: 38	0.16	10	6.19
Avalon Hub	AVA	AVA-01	75	CCS plug	29.06.2023 09: 32: 47	29.06.2023 10: 01: 19	0.48	29	24.39
Avalon Hub	AVA	AVA-01	75	CCS plug	28.06.2023 18: 34: 29	28.06.2023 18: 45: 27	0.18	11	7.32
Avalon Hub	AVA	AVA-01	75	CCS plug	28.06.2023 15: 56: 46	28.06.2023 16: 25: 41	0.48	29	23.75
Avalon Hub	AVA	AVA-01	75	CCS plug	28.06.2023 15: 16: 18	28.06.2023 16: 10: 35	0.90	54	38.58
Avalon Hub	AVA	AVA-05	24	CCS plug	28.06.2023 15: 00: 40	28.06.2023 15: 15: 02	0.24	14	5.01
Avalon Hub	AVA	AVA-03	24	CHAdEMO Plug	28.06.2023 14: 54: 43	28.06.2023 15: 45: 40	0.85	51	12.59
Avalon Hub	AVA	AVA-01	75	CCS plug	28.06.2023 14: 07: 45	28.06.2023 15: 29: 52	1.37	82	21.09
Avalon Hub	AVA	AVA-01	75	CCS plug	28.06.2023 13: 48: 56	28.06.2023 14: 47: 27	0.98	59	45.29
Avalon Hub	AVA	AVA-01	75	CCS plug	28.06.2023 12: 26: 58	28.06.2023 12: 42: 07	0.25	15	12.13
Avalon Hub	AVA	AVA-01	75	CCS plug	28.06.2023 11: 30: 29	28.06.2023 11: 38: 01	0.13	8	2.57
Avalon Hub	AVA	AVA-01	75	CCS plug	28.06.2023 11: 29: 03	28.06.2023 11: 29: 49	0.01	1	0.00
Avalon Hub	AVA	AVA-01	75	CCS plug	27.06.2023 17: 07: 02	27.06.2023 17: 22: 01	0.25	15	16.23
Avalon Hub	AVA	AVA-01	75	CCS plug	27.06.2023 15: 22: 07	27.06.2023 15: 54: 47	0.54	33	34.20
Avalon Hub	AVA	AVA-04	24	CHAdEMO Plug	27.06.2023 14: 13: 53	27.06.2023 14: 39: 18	0.42	25	9.04
Avalon Hub	AVA	AVA-01	75	CCS plug	27.06.2023 13: 58: 28	27.06.2023 15: 28: 17	1.50	90	30.79
Avalon Hub	AVA	AVA-01	75	CCS plug	27.06.2023 13: 53: 13	27.06.2023 15: 06: 24	1.22	73	28.98
Avalon Hub	AVA	AVA-01	75	CCS plug	27.06.2023 10: 48: 28	27.06.2023 11: 10: 10	0.36	22	7.90
Avalon Hub	AVA	AVA-01	75	CCS plug	27.06.2023 10: 31: 10	27.06.2023 11: 07: 21	0.60	36	35.17
Avalon Hub	AVA	AVA-01	75	CCS plug	27.06.2023 09: 58: 40	27.06.2023 10: 33: 25	0.58	35	20.29
Avalon Hub	AVA	AVA-02	24	CHAdEMO Plug	27.06.2023 07: 23: 59	27.06.2023 07: 33: 19	0.16	9	2.70
Avalon Hub	AVA	AVA-01	75	CCS plug	26.06.2023 18: 43: 25	26.06.2023 19: 27: 47	0.74	44	25.82
Avalon Hub	AVA	AVA-01	75	CCS plug	26.06.2023 18: 04: 27	26.06.2023 18: 21: 40	0.29	17	17.10
Avalon Hub	AVA	AVA-01	75	CCS plug	26.06.2023 17: 19: 40	26.06.2023 18: 03: 14	0.73	44	29.27
Avalon Hub	AVA	AVA-04	24	CHAdEMO Plug	26.06.2023 17: 16: 18	26.06.2023 17: 30: 56	0.24	15	5.01
Avalon Hub	AVA	AVA-01	75	CCS plug	26.06.2023 11: 48: 48	26.06.2023 11: 56: 44	0.13	8	2.65
Avalon Hub	AVA	AVA-01	75	CCS plug	26.06.2023 10: 48: 10	26.06.2023 11: 37: 41	0.83	50	25.97
Avalon Hub	AVA	AVA-01	75	CCS plug	26.06.2023 10: 19: 11	26.06.2023 10: 35: 22	0.27	16	13.85
Avalon Hub	AVA	AVA-01	75	CCS plug	26.06.2023 09: 32: 22	26.06.2023 09: 52: 39	0.34	20	24.39
Avalon Hub	AVA	AVA-01	75	CCS plug	26.06.2023 06: 22: 20	26.06.2023 06: 43: 57	0.36	22	20.51
Avalon Hub	AVA	AVA-01	75	CCS plug	26.06.2023 06: 00: 23	26.06.2023 06: 02: 57	0.04	3	2.03
Avalon Hub	AVA	AVA-01	75	CCS plug	25.06.2023 20: 52: 47	25.06.2023 21: 36: 16	0.72	43	32.17
Avalon Hub	AVA	AVA-01	75	CCS plug	25.06.2023 18: 55: 16	25.06.2023 19: 16: 53	0.36	22	24.69
Avalon Hub	AVA	AVA-02	24	CHAdEMO Plug	25.06.2023 18: 17: 34	25.06.2023 18: 27: 39	0.17	10	3.45
Avalon Hub	AVA	AVA-01	75	CCS plug	25.06.2023 17: 05: 24	25.06.2023 17: 19: 11	0.23	14	13.71
Avalon Hub	AVA	AVA-04	24	CHAdEMO Plug	25.06.2023 17: 04: 02	25.06.2023 17: 18: 32	0.24	15	5.07
Avalon Hub	AVA	AVA-04	24	CHAdEMO Plug	25.06.2023 15: 56: 18	25.06.2023 16: 11: 28	0.25	15	3.04
Avalon Hub	AVA	AVA-01	75	CCS plug	25.06.2023 15: 44: 06	25.06.2023 16: 12: 31	0.47	28	25.83
Avalon Hub	AVA	AVA-04	24	CHAdEMO Plug	25.06.2023 15: 31: 05	25.06.2023 15: 37: 42	0.11	7	1.73
Avalon Hub	AVA	AVA-01	75	CCS plug	25.06.2023 14: 47: 30	25.06.2023 15: 47: 32	1.00	60	60.66
Avalon Hub	AVA	AVA-04	24	CCS plug	25.06.2023 13: 22: 47	25.06.2023 13: 39: 04	0.27	16	4.78
Avalon Hub	AVA	AVA-01	75	CCS plug	25.06.2023 13: 08: 51	25.06.2023 14: 02: 00	0.89	53	43.05
Avalon Hub	AVA	AVA-02	24	CHAdEMO Plug	25.06.2023 11: 26: 08	25.06.2023 11: 55: 11	0.48	29	10.13
Avalon Hub	AVA	AVA-02	24	CHAdEMO Plug	24.06.2023 20: 45: 26	24.06.2023 20: 51: 07	0.09	6	1.99
Avalon Hub	AVA	AVA-01	75	CCS plug	24.06.2023 19: 04: 02	24.06.2023 19: 53: 41	0.83	50	29.10
Avalon Hub	AVA	AVA-01	75	CCS plug	24.06.2023 18: 40: 20	24.06.2023 19: 12: 04	0.53	32	30.54
Avalon Hub	AVA	AVA-01	75	CCS plug	24.06.2023 16: 31: 36	24.06.2023 16: 56: 14	0.41	25	28.43
Avalon Hub	AVA	AVA-01	75	CCS plug	24.06.2023 14: 38: 55	24.06.2023 15: 08: 20	0.49	29	35.02
Avalon Hub	AVA	AVA-04	24	CHAdEMO Plug	24.06.2023 14: 24: 34	24.06.2023 15: 03: 29	0.65	39	10.31
Avalon Hub	AVA	AVA-01	75	CCS plug	24.06.2023 14: 09: 45	24.06.2023 14: 16: 41	0.12	7	7.92
Avalon Hub	AVA	AVA-01	75	CCS plug	24.06.2023 13: 28: 50	24.06.2023 13: 53: 09	0.41	24	16.50
Avalon Hub	AVA	AVA-01	75	CCS plug	24.06.2023 12: 54: 37	24.06.2023 13: 31: 21	0.61	37	25.30
Avalon Hub	AVA	AVA-01	75	CCS plug	24.06.2023 12: 49: 01			0	
Avalon Hub	AVA	AVA-02	24	CHAdEMO Plug	24.06.2023 11: 11: 49	24.06.2023 11: 37: 19	0.43	26	6.54
Avalon Hub	AVA	AVA-01	75	CCS plug	24.06.2023 09: 59: 41	24.06.2023 10: 10: 45	0.18	11	6.48
Avalon Hub	AVA	AVA-01	75	CCS plug	24.06.2023 09: 36: 45	24.06.2023 09: 43: 47	0.12	7	4.05
Avalon Hub	AVA	AVA-01	75	CCS plug	24.06.2023 08: 11: 04	24.06.2023 09: 06: 40	0.93	56	46.17
Avalon Hub	AVA	AVA-01	75	CCS plug	24.06.2023 07: 49: 35	24.06.2023 08: 06: 23	0.28	17	11.33
Avalon Hub	AVA	AVA-01	75	CCS plug	23.06.2023 20: 29: 09	23.06.2023 21: 18: 47	0.83	50	29.00
Avalon Hub	AVA	AVA-01	75	CCS plug	23.06.2023 18: 02: 01	23.06.2023 18: 30: 57	0.48	29	34.18
Avalon Hub	AVA	AVA-01	75	CCS plug	23.06.2023 14: 19: 31	23.06.2023 14: 56: 24	0.61	37	33.96
Avalon Hub	AVA	AVA-01	75	CCS plug	23.06.2023 12: 34: 09	23.06.2023 12: 52: 19	0.30	18	19.09
Avalon Hub	AVA	AVA-01	75	CCS plug	23.06.2023 09: 56: 38	23.06.2023 10: 27: 11	0.51	31	15.27
Avalon Hub	AVA	AVA-01	75	CCS plug	22.06.2023 20: 07: 51	22.06.2023 21: 16: 40	1.15	69	29.14
Avalon Hub	AVA	AVA-01	75	CCS plug	22.06.2023 16: 44: 11	22.06.2023 17: 26: 10	0.70	42	30.41
Avalon Hub	AVA	AVA-01	75	CCS plug	22.06.2023 13: 57: 05	22.06.2023 14: 46: 59	0.83	50	45.02
Avalon Hub	AVA	AVA-01	75	CCS plug	22.06.2023 13: 13: 43	22.06.2023 13: 35: 43	0.37	22	17.74
Avalon Hub	AVA	AVA-01	75	CCS plug	22.06.2023 10: 44: 04	22.06.2023 11: 26: 09	0.70	42	36.42
Avalon Hub	AVA	AVA-01	75	CCS plug	22.06.2023 10: 38: 18			0	
Avalon Hub	AVA	AVA-01	75	CCS plug	22.06.2023 09: 52: 57	22.06.2023 10: 16: 24	0.39	23	22.47
Avalon Hub	AVA	AVA-01	75	CCS plug	21.06.2023 19: 38: 27	21.06.2023 20: 38: 38	1.00	63	34.71
Avalon Hub	AVA	AVA-01	75	CCS plug	21.06.2023 17: 04: 16	21.06.2023 17: 48: 27	0.74	44	44.17
Avalon Hub	AVA	AVA-01	75	CCS plug	21.06.2023 15: 05: 34	21.06.2023 15: 30: 33	0.42	25	29.68
Avalon Hub	AVA	AVA-01	75	CCS plug	21.06.2023 14: 25: 18	21.06.2023 14: 58: 52	0.60	34	22.09
Avalon Hub	AVA	AVA-01	75	CCS plug	21.06.2023 13: 57: 24	21.06.2023 14: 15: 33	0.30	18	14.53
Avalon Hub	AVA	AVA-01	75	CCS plug	21.06.2023 13: 25: 40	21.06.2023 14: 18: 27	0.88	53	23.04
Avalon Hub	AVA	AVA-01	75	CCS plug	21.06.2023 13: 13: 04	21.06.2023 13: 55: 43	0.71	43	39.68
Avalon Hub	AVA	AVA-01	75	CCS plug	21.06.2023 07: 47: 56	21.06.2023 08: 00: 35	0.21	13	2.97
Avalon Hub	AVA	AVA-01	75	CCS plug	20.06.2023 19: 48: 49	20.06.2023 20: 25: 18	0.61	36	27.00
Avalon Hub	AVA	AVA-03	24	CHAdEMO Plug	20.06.2023 17: 11: 06	20.06.2023 17: 33: 32	0.37	22	7.70
Avalon Hub	AVA	AVA-01	75	CCS plug	20.06.2023 16: 55: 55	20.06.2023 17: 24: 27	0.48	29	29.15
Avalon Hub	AVA	AVA-01	75	CCS plug	20.06.2023 15: 24: 20	20.06.2023 15: 47: 52	0.39	24	13.12
Avalon Hub	AVA	AVA-04	24	CHAdEMO Plug	20.06.2023 14: 31: 35	20.06.2023 14: 38: 04	0.11	6	2.20
Avalon Hub	AVA	AVA-01	75	CCS plug	20.06.2023 10: 44: 25	20.06.2023 11: 11: 38	0.45	27	22.24
Avalon Hub	AVA	AVA-01	75	CCS plug	20.06.2023 09: 04: 02	20.06.2023 09: 48: 07	0.73	44	35.88
Avalon Hub	AVA	AVA-01	75	CCS plug	20.06.2023 08: 52: 11	20.06.2023 08: 53: 20	0.02	1	0.12
Avalon Hub	AVA	AVA-01	75	CCS plug	20.06.2023 08: 50: 46	20.06.2023 08: 50: 59	0.00	0	0.00
Avalon Hub	AVA	AVA-01	75	CCS plug	20.06.2023 08: 48: 51	20.06.2023 08: 49: 59	0.02	1	0.13
Avalon Hub	AVA	AVA-01	75	CCS plug	20.06.2023 08: 45: 35	20.06.2023 08: 48: 21	0.05	3	0.17
Avalon Hub	AVA	AVA-01	75	CCS plug	20.06.2023 08: 43: 50	20.06.2023 08: 44: 57	0.02	1	0.16
Avalon Hub	AVA	AVA-01	75	CCS plug	20.06.2023 08: 40: 32	20.06.2023 08: 43: 36	0.05	3	0.53
Avalon Hub	AVA	AVA-01	75	CCS plug	20.06.2023 08: 39: 55	20.06.2023 08: 40: 13	0.01	0	0.00
Avalon Hub	AVA	AVA-01	75	CCS plug	20.06.2023 08: 38: 41	20.06.2023 08: 39: 15	0.01	1	0.00
Avalon Hub	AVA	AVA-01	75	CCS plug	20.06.2023 08: 36: 34	20.06.2023 08: 37: 28	0.02	1	0.00
Avalon Hub	AVA	AVA-01	75	CCS plug	20.06.2023 08: 28: 50	20.06.2023 08: 31: 19	0		

Avalon Hub	AVA	AVA-01	75	CCS plug	17.06.2023 10: 29: 09	17.06.2023 10: 30: 12	0.02	1	0.30
Avalon Hub	AVA	AVA-01	75	CCS plug	16.06.2023 17: 24: 23	16.06.2023 17: 46: 43	0.37	22	8.18
Avalon Hub	AVA	AVA-01	75	CCS plug	16.06.2023 15: 48: 58	16.06.2023 16: 24: 30	0.59	36	22.98
Avalon Hub	AVA	AVA-03	24	CHAdEMO Plug	16.06.2023 14: 33: 22	16.06.2023 14: 53: 57	0.34	21	7.28
Avalon Hub	AVA	AVA-01	75	CCS plug	16.06.2023 12: 13: 48	16.06.2023 12: 15: 03	0.02	1	0.58
Avalon Hub	AVA	AVA-01	75	CCS plug	16.06.2023 11: 49: 13	16.06.2023 12: 13: 14	0.40	24	22.08
Avalon Hub	AVA	AVA-03	24	CCS plug	16.06.2023 11: 01: 23	16.06.2023 12: 24: 02	1.38	83	21.94
Avalon Hub	AVA	AVA-01	75	CCS plug	15.06.2023 23: 27: 25	15.06.2023 23: 27: 26	0.00	0	0.00
Avalon Hub	AVA	AVA-01	75	CCS plug	15.06.2023 23: 03: 43	15.06.2023 23: 27: 22	0.39	24	20.28
Avalon Hub	AVA	AVA-01	75	CCS plug	15.06.2023 22: 59: 35	15.06.2023 23: 01: 56	0.04	2	0.00
Avalon Hub	AVA	AVA-01	75	CCS plug	15.06.2023 21: 07: 25	15.06.2023 21: 53: 51	0.77	46	48.58
Avalon Hub	AVA	AVA-01	75	CCS plug	15.06.2023 18: 16: 21	15.06.2023 19: 00: 11	0.73	44	47.84
Avalon Hub	AVA	AVA-01	75	CCS plug	15.06.2023 17: 07: 37	15.06.2023 18: 06: 21	0.98	59	55.57
Avalon Hub	AVA	AVA-01	75	CCS plug	15.06.2023 14: 56: 15	15.06.2023 15: 33: 52	0.63	38	37.74
Avalon Hub	AVA	AVA-03	24	CHAdEMO Plug	15.06.2023 14: 55: 37	15.06.2023 15: 25: 13	0.49	30	4.93
Avalon Hub	AVA	AVA-02	24	CCS plug	15.06.2023 14: 48: 10	15.06.2023 14: 55: 10	0.12	7	2.43
Avalon Hub	AVA	AVA-01	75	CCS plug	15.06.2023 13: 33: 46	15.06.2023 14: 18: 13	0.74	44	30.32
Avalon Hub	AVA	AVA-01	75	CCS plug	14.06.2023 15: 30: 48	14.06.2023 16: 07: 28	0.61	37	40.86
Avalon Hub	AVA	AVA-01	75	CCS plug	14.06.2023 14: 26: 45	14.06.2023 15: 30: 46	1.07	64	55.11
Avalon Hub	AVA	AVA-01	75	CCS plug	14.06.2023 09: 09: 13	14.06.2023 09: 38: 36	0.49	29	10.63
Avalon Hub	AVA	AVA-01	75	CCS plug	13.06.2023 23: 23: 47	13.06.2023 23: 45: 49	0.37	22	12.08
Avalon Hub	AVA	AVA-01	75	CCS plug	13.06.2023 10: 08: 01	13.06.2023 10: 33: 52	0.43	26	10.97
Avalon Hub	AVA	AVA-01	75	CCS plug	12.06.2023 13: 43: 43	12.06.2023 14: 36: 09	0.87	52	39.90
Avalon Hub	AVA	AVA-01	75	CCS plug	12.06.2023 09: 40: 52	12.06.2023 10: 23: 46	0.72	43	32.22
Avalon Hub	AVA	AVA-04	24	CHAdEMO Plug	11.06.2023 16: 12: 16	11.06.2023 16: 57: 15	0.75	45	13.48
Avalon Hub	AVA	AVA-01	75	CCS plug	11.06.2023 16: 04: 07	11.06.2023 16: 32: 50	0.48	29	12.76
Avalon Hub	AVA	AVA-01	75	CCS plug	11.06.2023 15: 44: 43	11.06.2023 16: 10: 58	0.44	26	25.48
Avalon Hub	AVA	AVA-05	24	CHAdEMO Plug	11.06.2023 09: 45: 42	11.06.2023 10: 45: 51	1.00	60	14.00
Avalon Hub	AVA	AVA-01	75	CCS plug	11.06.2023 08: 30: 47	11.06.2023 09: 03: 32	0.55	33	20.95
Avalon Hub	AVA	AVA-01	75	CCS plug	11.06.2023 08: 22: 18	11.06.2023 08: 24: 41	0.04	2	0.51
Avalon Hub	AVA	AVA-01	75	CCS plug	10.06.2023 17: 29: 14	10.06.2023 17: 42: 42	0.22	13	15.07
Avalon Hub	AVA	AVA-01	75	CCS plug	10.06.2023 14: 29: 31	10.06.2023 15: 06: 42	0.62	37	32.59
Avalon Hub	AVA	AVA-01	75	CCS plug	10.06.2023 14: 23: 22	10.06.2023 14: 24: 47	0.02	1	0.00
Avalon Hub	AVA	AVA-04	24	CHAdEMO Plug	10.06.2023 12: 46: 08	10.06.2023 13: 46: 18	1.00	60	7.49
Avalon Hub	AVA	AVA-02	24	CHAdEMO Plug	10.06.2023 11: 32: 51	10.06.2023 11: 53: 35	0.35	21	6.95
Avalon Hub	AVA	AVA-03	24	CHAdEMO Plug	10.06.2023 10: 51: 39	10.06.2023 10: 59: 28	0.13	8	1.26
Avalon Hub	AVA	AVA-01	75	CCS plug	10.06.2023 10: 28: 53	10.06.2023 10: 44: 32	0.26	16	4.95
Avalon Hub	AVA	AVA-01	75	CCS plug	10.06.2023 10: 25: 03	10.06.2023 10: 44: 04	0.32	19	4.36
Avalon Hub	AVA	AVA-01	75	CCS plug	09.06.2023 19: 21: 12	09.06.2023 19: 49: 09	0.47	28	29.38
Avalon Hub	AVA	AVA-01	75	CCS plug	09.06.2023 17: 32: 19	09.06.2023 17: 52: 11	0.33	20	23.91
Avalon Hub	AVA	AVA-02	24	CCS plug	09.06.2023 11: 41: 49	09.06.2023 11: 42: 12	0.01	0	0.05
Avalon Hub	AVA	AVA-01	75	CCS plug	09.06.2023 11: 29: 32	09.06.2023 11: 39: 20	0.16	10	10.59
Avalon Hub	AVA	AVA-01	75	CCS plug	09.06.2023 10: 58: 28	09.06.2023 11: 02: 38	0.07	4	3.56
Avalon Hub	AVA	AVA-01	75	CCS plug	08.06.2023 14: 59: 43	08.06.2023 15: 03: 53	0.07	4	1.90
Avalon Hub	AVA	AVA-01	75	CCS plug	08.06.2023 14: 55: 28	08.06.2023 14: 59: 26	0.07	4	2.26
Avalon Hub	AVA	AVA-01	75	CCS plug	08.06.2023 13: 07: 37	08.06.2023 13: 13: 37	0.10	6	3.29
Avalon Hub	AVA	AVA-01	75	CCS plug	08.06.2023 13: 06: 16	08.06.2023 13: 07: 21	0.02	1	0.06
Avalon Hub	AVA	AVA-01	75	CCS plug	08.06.2023 12: 16: 29	08.06.2023 12: 19: 46	0.05	3	1.77
Avalon Hub	AVA	AVA-01	75	CCS plug	08.06.2023 12: 14: 33	08.06.2023 12: 16: 01	0.02	1	0.12
Avalon Hub	AVA	AVA-02	24	CHAdEMO Plug	08.06.2023 10: 27: 43	08.06.2023 10: 30: 27	0.05	3	0.92
Avalon Hub	AVA	AVA-03	24	CHAdEMO Plug	08.06.2023 10: 24: 47	08.06.2023 10: 25: 30	0.01	1	0.16
Avalon Hub	AVA	AVA-04	24	CHAdEMO Plug	08.06.2023 10: 22: 59	08.06.2023 10: 23: 52	0.01	1	0.23
Avalon Hub	AVA	AVA-05	24	CHAdEMO Plug	08.06.2023 10: 18: 16	08.06.2023 10: 21: 30	0.05	3	1.10
Avalon Hub	AVA	AVA-02	24	CCS plug	08.06.2023 08: 26: 32	08.06.2023 08: 45: 22	0.31	19	6.52
Avalon Hub	AVA	AVA-02	24	CCS plug	08.06.2023 06: 34: 52	08.06.2023 06: 44: 03	0.15	9	3.41
Avalon Hub	AVA	AVA-04	24	CHAdEMO Plug	04.06.2023 18: 05: 58	04.06.2023 18: 17: 18	0.19	11	3.01
Avalon Hub	AVA	AVA-02	24	CHAdEMO Plug	03.06.2023 17: 43: 57	03.06.2023 18: 15: 27	0.53	32	4.95
Avalon Hub	AVA	AVA-03	24	CHAdEMO Plug	03.06.2023 16: 31: 39	03.06.2023 16: 50: 58	0.32	19	6.73
Avalon Hub	AVA	AVA-02	24	CCS plug	03.06.2023 15: 08: 10	03.06.2023 15: 36: 33	0.47	28	10.62
Avalon Hub	AVA	AVA-05	24	CCS plug	03.06.2023 13: 38: 18	03.06.2023 14: 32: 20	0.90	54	19.30
Avalon Hub	AVA	AVA-02	24	CCS plug	03.06.2023 12: 31: 08	03.06.2023 13: 01: 29	0.51	30	11.29
Avalon Hub	AVA	AVA-05	24	CCS plug	03.06.2023 10: 21: 27	03.06.2023 10: 42: 41	0.35	21	7.86
Avalon Hub	AVA	AVA-04	24	CHAdEMO Plug	03.06.2023 09: 45: 28	03.06.2023 10: 10: 20	0.41	25	5.95
Avalon Hub	AVA	AVA-02	24	CHAdEMO Plug	02.06.2023 23: 11: 20	02.06.2023 23: 39: 34	0.47	28	4.58
Avalon Hub	AVA	AVA-02	24	CHAdEMO Plug	02.06.2023 17: 14: 23	02.06.2023 17: 22: 21	0.13	8	1.92
Avalon Hub	AVA	AVA-02	24	CCS plug	02.06.2023 14: 25: 22	02.06.2023 14: 59: 18	0.57	34	11.95
Avalon Hub	AVA	AVA-04	24	CHAdEMO Plug	02.06.2023 11: 17: 26	02.06.2023 11: 33: 15	0.26	16	5.30
Avalon Hub	AVA	AVA-04	24	CHAdEMO Plug	02.06.2023 10: 00: 21	02.06.2023 10: 21: 00	0.34	21	5.95
Avalon Hub	AVA	AVA-03	24	CHAdEMO Plug	01.06.2023 15: 39: 41	01.06.2023 15: 58: 49	0.32	19	6.85
Avalon Hub	AVA	AVA-02	24	CHAdEMO Plug	01.06.2023 10: 06: 35	01.06.2023 10: 28: 23	0.36	22	5.72
Avalon Hub	AVA	AVA-03	24	CHAdEMO Plug	31.05.2023 16: 45: 24	31.05.2023 16: 54: 48	0.16	9	3.34
Avalon Hub	AVA	AVA-02	24	CHAdEMO Plug	31.05.2023 15: 57: 16	31.05.2023 16: 18: 20	0.35	21	7.17
Avalon Hub	AVA	AVA-05	24	CCS plug	31.05.2023 14: 17: 17	31.05.2023 15: 53: 08	1.60	96	34.70
Avalon Hub	AVA	AVA-03	24	CHAdEMO Plug	30.05.2023 11: 16: 03	30.05.2023 11: 45: 10	0.49	29	4.93
Avalon Hub	AVA	AVA-02	24	CCS plug	28.05.2023 15: 42: 39	28.05.2023 16: 25: 54	0.72	43	15.40
Avalon Hub	AVA	AVA-04	24	CCS plug	28.05.2023 15: 24: 14	28.05.2023 16: 06: 16	0.70	42	15.60
Avalon Hub	AVA	AVA-02	24	CCS plug	28.05.2023 15: 18: 53	28.05.2023 15: 21: 24	0.04	3	0.73
Avalon Hub	AVA	AVA-04	24	CCS plug	28.05.2023 14: 26: 58	28.05.2023 15: 04: 29	0.63	38	12.83
Avalon Hub	AVA	AVA-02	24	CHAdEMO Plug	28.05.2023 11: 49: 34	28.05.2023 12: 09: 56	0.34	20	6.23
Avalon Hub	AVA	AVA-05	24	CCS plug	28.05.2023 11: 23: 13	28.05.2023 11: 48: 25	0.42	25	9.41
Avalon Hub	AVA	AVA-02	24	CHAdEMO Plug	28.05.2023 10: 11: 24	28.05.2023 11: 11: 33	1.00	60	16.32
Avalon Hub	AVA	AVA-02	24	CHAdEMO Plug	25.05.2023 15: 57: 43	25.05.2023 16: 05: 44	0.13	8	2.83
Avalon Hub	AVA	AVA-04	24	CHAdEMO Plug	24.05.2023 16: 11: 02	24.05.2023 16: 31: 21	0.34	20	6.86
Avalon Hub	AVA	AVA-03	24	CHAdEMO Plug	24.05.2023 15: 23: 59	24.05.2023 16: 13: 53	0.83	50	7.41
Avalon Hub	AVA	AVA-04	24	CHAdEMO Plug	24.05.2023 08: 54: 53	24.05.2023 09: 55: 03	1.00	60	4.67
Avalon Hub	AVA	AVA-05	24	CCS plug	23.05.2023 16: 05: 51	23.05.2023 16: 33: 56	0.47	28	10.38
Avalon Hub	AVA	AVA-05	24	CCS plug	22.05.2023 19: 20: 43	22.05.2023 19: 25: 19	0.08	5	1.64
Avalon Hub	AVA	AVA-04	24	CHAdEMO Plug	22.05.2023 15: 01: 34	22.05.2023 15: 28: 28	0.45	27	4.56
Avalon Hub	AVA	AVA-02	24	CHAdEMO Plug	20.05.2023 09: 21: 53	20.05.2023 09: 37: 48	0.27	16	5.67
Avalon Hub	AVA	AVA-04	24	CHAdEMO Plug	19.05.2023 17: 47: 36	19.05.2023 17: 59: 24	0.20	12	3.94
Avalon Hub	AVA	AVA-03	24	CHAdEMO Plug	18.05.2023 22: 21: 52	18.05.2023 22: 30: 00	0.14	8	2.85
Avalon Hub	AVA	AVA-02	24	CHAdEMO Plug	18.05.2023 12: 40: 52	18.05.2023 13: 16: 54	0.60	36	6.78
Avalon Hub	AVA	AVA-05	24	CCS plug	17.05.2023 16: 21: 13	17.05.2023 16: 46: 44	0.43	26	9.51
Avalon Hub	AVA	AVA-03	24	CCS plug	16.05.2023 08: 53: 41	16.05.2023 09: 50: 09	0.94	56	20.28
Avalon Hub	AVA	AVA-03	24	CHAdEMO Plug	15.05.2023 08: 29: 56	15.05.2023 08: 39: 04	0.15	9	3.26
Avalon Hub	AVA	AVA-03	24	CHAdEMO Plug	14.05.2023 14: 41: 41	14.05.2023 14: 46: 27	0.08	5	0.39
Avalon Hub	AVA	AVA-02	24	CCS plug	14.05.2023 08: 28: 15	14.05.2023 08: 49: 58	0.36	22	8.04
Avalon Hub	AVA	AVA-03	24	CHAdEMO Plug	13.05.2023 16: 37: 38	13.05.2023 17: 11: 50	0.57	34	4.87
Avalon Hub	AVA	AVA-02	24	CHAdEMO Plug	13.05.2023 16: 32: 47	13.05.2023 16: 58: 02	0.42	25	7.06
Avalon Hub	AVA	AVA-04	24	CCS plug	13.05.2023 16: 21: 49	13.05.2023 17: 11: 36	0.83	50	17.72
Avalon Hub	AVA	AVA-02	24	CHAdEMO Plug	13.05.2023 14: 30: 09	13.05.2023 15: 26: 13	0.93	56	6.01
Avalon Hub	AVA	AVA-02	24	CCS plug	13.05.2023 09: 29: 02	13.05.2023 09: 48: 43	0.33	20	6.79
Avalon Hub	AVA								



Avalon Hub	AVA	AVA-02	24	CHAdemo Plug	03.05.2023 16: 00: 38	03.05.2023 16: 14: 33	0.23	14	4.80
Avalon Hub	AVA	AVA-02	24	CHAdemo Plug	03.05.2023 15: 26: 31	03.05.2023 15: 46: 01	0.33	20	6.97
Avalon Hub	AVA	AVA-04	24	CHAdemo Plug	03.05.2023 08: 58: 10	03.05.2023 09: 17: 10	0.32	19	2.50
Avalon Hub	AVA	AVA-02	24	CHAdemo Plug	01.05.2023 18: 56: 41	01.05.2023 19: 29: 00	0.54	32	11.40
Avalon Hub	AVA	AVA-05	24	CCS plug	01.05.2023 17: 44: 34	01.05.2023 17: 56: 38	0.20	12	4.34
Avalon Hub	AVA	AVA-05	24	CHAdemo Plug	01.05.2023 16: 56: 18	01.05.2023 17: 04: 38	0.14	8	1.81
Avalon Hub	AVA	AVA-05	24	CHAdemo Plug	30.04.2023 15: 20: 58	30.04.2023 15: 24: 50	0.06	4	1.28
Avalon Hub	AVA	AVA-05	24	CCS plug	30.04.2023 14: 09: 45	30.04.2023 14: 15: 03	0.09	5	1.86
Avalon Hub	AVA	AVA-04	24	CHAdemo Plug	30.04.2023 13: 22: 08	30.04.2023 13: 44: 51	0.38	23	7.67
Avalon Hub	AVA	AVA-04	24	CHAdemo Plug	29.04.2023 21: 06: 30	29.04.2023 21: 13: 51	0.12	7	2.01
Avalon Hub	AVA	AVA-02	24	CCS plug	29.04.2023 16: 00: 50	29.04.2023 17: 14: 05	1.22	73	26.27
Avalon Hub	AVA	AVA-03	24	CCS plug	28.04.2023 11: 33: 36	28.04.2023 11: 55: 08	0.36	22	7.83
Avalon Hub	AVA	AVA-04	24	CHAdemo Plug	27.04.2023 15: 57: 38	27.04.2023 16: 05: 08	0.13	8	2.64
Avalon Hub	AVA	AVA-02	24	CHAdemo Plug	27.04.2023 14: 10: 22	27.04.2023 14: 20: 31	0.17	10	3.36
Avalon Hub	AVA	AVA-04	24	CHAdemo Plug	27.04.2023 13: 57: 27	27.04.2023 14: 37: 36	0.67	40	6.01
Avalon Hub	AVA	AVA-02	24	CHAdemo Plug	27.04.2023 12: 50: 05	27.04.2023 13: 36: 12	0.77	46	14.55
Avalon Hub	AVA	AVA-04	24	CHAdemo Plug	27.04.2023 11: 38: 48	27.04.2023 11: 54: 43	0.27	16	3.39
Avalon Hub	AVA	AVA-02	24	CCS plug	25.04.2023 13: 55: 38	25.04.2023 14: 40: 08	0.74	45	16.52
Avalon Hub	AVA	AVA-03	24	CHAdemo Plug	25.04.2023 12: 49: 14	25.04.2023 13: 00: 34	0.19	11	3.95
Avalon Hub	AVA	AVA-05	24	CCS plug	25.04.2023 09: 24: 33	25.04.2023 09: 27: 13	0.04	3	0.87
Avalon Hub	AVA	AVA-03	24	CHAdemo Plug	23.04.2023 17: 54: 48	23.04.2023 18: 14: 20	0.33	20	3.33
Avalon Hub	AVA	AVA-04	24	CHAdemo Plug	22.04.2023 08: 45: 59	22.04.2023 08: 56: 58	0.18	11	3.92
Avalon Hub	AVA	AVA-03	24	CHAdemo Plug	21.04.2023 15: 09: 44	21.04.2023 15: 35: 48	0.43	26	9.19
Avalon Hub	AVA	AVA-02	24	CCS plug	13.04.2023 14: 38: 12	13.04.2023 15: 02: 49	0.41	25	9.18
Avalon Hub	AVA	AVA-05	24	CCS plug	13.04.2023 11: 49: 11	13.04.2023 11: 49: 19	0.00	0	0.00
Avalon Hub	AVA	AVA-04	24	CCS plug	13.04.2023 11: 45: 19	13.04.2023 11: 45: 33	0.00	0	0.00
Avalon Hub	AVA	AVA-02	24	CCS plug	13.04.2023 11: 28: 30	13.04.2023 11: 28: 38	0.00	0	0.00
Avalon Hub	AVA	AVA-03	24	CCS plug	13.04.2023 11: 28: 09	13.04.2023 11: 28: 21	0.00	0	0.00
Avalon Hub	AVA	AVA-03	24	CCS plug	13.04.2023 11: 18: 40	13.04.2023 11: 19: 15	0.01	1	0.18
Avalon Hub	AVA	AVA-03	24	CCS plug	13.04.2023 11: 13: 39	13.04.2023 11: 14: 09	0.01	0	0.12
Moera Library & Town Hall	MLT	MLT-02	24	CHAdemo Plug	25.12.2023 23: 37: 02	25.12.2023 23: 54: 12	0.29	17	6.23
Moera Library & Town Hall	MLT	MLT-01	24	CCS plug	20.12.2023 14: 57: 26	20.12.2023 15: 41: 47	0.74	44	16.57
Moera Library & Town Hall	MLT	MLT-01	24	CHAdemo Plug	17.12.2023 12: 39: 05	17.12.2023 12: 48: 05	0.15	9	3.07
Moera Library & Town Hall	MLT	MLT-02	24	CCS plug	16.12.2023 15: 55: 26	16.12.2023 16: 12: 43	0.29	17	6.43
Moera Library & Town Hall	MLT	MLT-01	24	CHAdemo Plug	14.12.2023 14: 50: 28	14.12.2023 14: 56: 40	0.10	6	2.13
Moera Library & Town Hall	MLT	MLT-01	24	CHAdemo Plug	13.12.2023 17: 17: 02	13.12.2023 17: 40: 52	0.40	24	4.64
Moera Library & Town Hall	MLT	MLT-02	24	CHAdemo Plug	12.12.2023 12: 05: 29	12.12.2023 12: 29: 45	0.40	24	6.70
Moera Library & Town Hall	MLT	MLT-01	24	CCS plug	10.12.2023 12: 10: 43	10.12.2023 12: 54: 03	0.72	43	16.19
Moera Library & Town Hall	MLT	MLT-01	24	CHAdemo Plug	08.12.2023 12: 02: 50	08.12.2023 12: 27: 10	0.41	24	7.41
Moera Library & Town Hall	MLT	MLT-01	24	CHAdemo Plug	04.12.2023 13: 28: 54	04.12.2023 13: 56: 08	0.45	27	6.56
Moera Library & Town Hall	MLT	MLT-01	24	CHAdemo Plug	03.12.2023 13: 54: 41	03.12.2023 14: 30: 08	0.59	35	6.11
Moera Library & Town Hall	MLT	MLT-01	24	CCS plug	02.12.2023 10: 05: 30	02.12.2023 10: 45: 24	0.67	40	14.28
Moera Library & Town Hall	MLT	MLT-01	24	CCS plug	01.12.2023 16: 59: 42	01.12.2023 17: 06: 49	0.12	7	2.52
Moera Library & Town Hall	MLT	MLT-01	24	CCS plug	01.12.2023 13: 56: 37	01.12.2023 14: 21: 38	0.42	25	9.36
Moera Library & Town Hall	MLT	MLT-02	24	CHAdemo Plug	01.12.2023 12: 17: 07	01.12.2023 12: 47: 15	0.50	30	7.12
Moera Library & Town Hall	MLT	MLT-01	24	CHAdemo Plug	29.11.2023 09: 54: 31	29.11.2023 10: 54: 39	1.00	60	16.90
Moera Library & Town Hall	MLT	MLT-01	24	CHAdemo Plug	28.11.2023 07: 18: 44	28.11.2023 07: 32: 57	0.24	14	4.47
Moera Library & Town Hall	MLT	MLT-01	24	CHAdemo Plug	27.11.2023 17: 50: 23	27.11.2023 17: 56: 10	0.10	6	2.04
Moera Library & Town Hall	MLT	MLT-01	24	CCS plug	27.11.2023 13: 08: 16	27.11.2023 13: 57: 36	0.82	49	18.44
Moera Library & Town Hall	MLT	MLT-01	24	CHAdemo Plug	27.11.2023 11: 09: 05	27.11.2023 11: 27: 21	0.30	18	6.35
Moera Library & Town Hall	MLT	MLT-02	24	CHAdemo Plug	26.11.2023 15: 03: 17	26.11.2023 15: 19: 03	0.26	16	3.48
Moera Library & Town Hall	MLT	MLT-02	24	CHAdemo Plug	25.11.2023 13: 28: 11	25.11.2023 13: 47: 59	0.33	20	6.86
Moera Library & Town Hall	MLT	MLT-02	24	CHAdemo Plug	22.11.2023 12: 38: 07	22.11.2023 12: 53: 22	0.25	15	4.89
Moera Library & Town Hall	MLT	MLT-02	24	CHAdemo Plug	21.11.2023 15: 39: 20	21.11.2023 16: 16: 16	0.62	37	12.06
Moera Library & Town Hall	MLT	MLT-01	24	CHAdemo Plug	18.11.2023 17: 42: 48	18.11.2023 18: 29: 24	0.78	47	11.95
Moera Library & Town Hall	MLT	MLT-01	24	CCS plug	16.11.2023 19: 26: 54	16.11.2023 20: 26: 31	0.99	60	12.36
Moera Library & Town Hall	MLT	MLT-01	24	CHAdemo Plug	11.11.2023 12: 22: 46	11.11.2023 12: 41: 08	0.31	18	6.35
Moera Library & Town Hall	MLT	MLT-01	24	CHAdemo Plug	08.11.2023 17: 24: 13	08.11.2023 17: 32: 01	0.13	8	2.78
Moera Library & Town Hall	MLT	MLT-02	24	CCS plug	08.11.2023 13: 45: 05	08.11.2023 14: 09: 57	0.41	25	9.17
Moera Library & Town Hall	MLT	MLT-01	24	CCS plug	07.11.2023 14: 57: 41	07.11.2023 15: 45: 27	0.80	48	16.02
Moera Library & Town Hall	MLT	MLT-01	24	CHAdemo Plug	07.11.2023 10: 38: 49	07.11.2023 10: 44: 05	0.09	5	1.87
Moera Library & Town Hall	MLT	MLT-01	24	CCS plug	06.11.2023 10: 20: 05	06.11.2023 11: 22: 28	1.04	62	23.30
Moera Library & Town Hall	MLT	MLT-01	24	CHAdemo Plug	03.11.2023 11: 58: 38	03.11.2023 12: 25: 29	0.45	27	7.49
Moera Library & Town Hall	MLT	MLT-01	24	CCS plug	02.11.2023 13: 54: 13	02.11.2023 14: 44: 25	0.84	50	17.44
Moera Library & Town Hall	MLT	MLT-01	24	CHAdemo Plug	01.11.2023 21: 23: 00	01.11.2023 22: 15: 47	0.88	53	18.50
Moera Library & Town Hall	MLT	MLT-01	24	CCS plug	29.10.2023 19: 21: 29	29.10.2023 20: 00: 37	0.65	39	14.59
Moera Library & Town Hall	MLT	MLT-02	24	CCS plug	29.10.2023 15: 56: 27	29.10.2023 16: 43: 00	0.78	47	16.84
Moera Library & Town Hall	MLT	MLT-01	24	CHAdemo Plug	29.10.2023 15: 45: 08	29.10.2023 15: 56: 16	0.19	11	2.31
Moera Library & Town Hall	MLT	MLT-01	24	CHAdemo Plug	27.10.2023 18: 02: 10	27.10.2023 18: 17: 13	0.25	15	5.13
Moera Library & Town Hall	MLT	MLT-01	24	CHAdemo Plug	23.10.2023 18: 08: 20	23.10.2023 18: 38: 22	0.50	30	9.62
Moera Library & Town Hall	MLT	MLT-02	24	CHAdemo Plug	22.10.2023 17: 15: 59	22.10.2023 17: 52: 51	0.61	37	10.73
Moera Library & Town Hall	MLT	MLT-02	24	CHAdemo Plug	22.10.2023 15: 18: 03	22.10.2023 16: 00: 51	0.71	43	10.88
Moera Library & Town Hall	MLT	MLT-02	24	CCS plug	22.10.2023 11: 34: 51	22.10.2023 11: 44: 14	0.16	9	0.35
Moera Library & Town Hall	MLT	MLT-02	24	CCS plug	22.10.2023 11: 31: 56	22.10.2023 11: 33: 40	0.03	2	0.04
Moera Library & Town Hall	MLT	MLT-02	24	CCS plug	21.10.2023 17: 02: 27	21.10.2023 17: 46: 47	0.74	44	16.57
Moera Library & Town Hall	MLT	MLT-01	24	CHAdemo Plug	19.10.2023 19: 58: 37	19.10.2023 20: 34: 36	0.60	36	11.67
Moera Library & Town Hall	MLT	MLT-01	24	CHAdemo Plug	18.10.2023 19: 35: 25	18.10.2023 19: 42: 47	0.12	7	1.32
Moera Library & Town Hall	MLT	MLT-02	24	CCS plug	17.10.2023 15: 45: 34	17.10.2023 16: 29: 27	0.73	44	15.86
Moera Library & Town Hall	MLT	MLT-01	24	CHAdemo Plug	17.10.2023 14: 16: 01	17.10.2023 14: 23: 41	0.13	8	2.71
Moera Library & Town Hall	MLT	MLT-01	24	CHAdemo Plug	15.10.2023 07: 09: 40	15.10.2023 08: 05: 52	0.94	56	17.96
Moera Library & Town Hall	MLT	MLT-02	24	CHAdemo Plug	13.10.2023 16: 28: 37	13.10.2023 16: 39: 50	0.19	11	3.37
Moera Library & Town Hall	MLT	MLT-01	24	CHAdemo Plug	07.10.2023 11: 11: 45	07.10.2023 11: 51: 54	0.67	40	6.81
Moera Library & Town Hall	MLT	MLT-02	24	CCS plug	06.10.2023 14: 50: 41	06.10.2023 15: 04: 01	0.22	13	5.00
Moera Library & Town Hall	MLT	MLT-02	24	CCS plug	03.10.2023 16: 40: 36	03.10.2023 17: 48: 57	1.14	68	25.53
Moera Library & Town Hall	MLT	MLT-02	24	CHAdemo Plug	02.10.2023 16: 26: 39	02.10.2023 16: 37: 28	0.18	11	3.85
Moera Library & Town Hall	MLT	MLT-01	24	CHAdemo Plug	28.09.2023 19: 21: 15	28.09.2023 19: 27: 34	0.11	6	2.06
Moera Library & Town Hall	MLT	MLT-01	24	CHAdemo Plug	26.09.2023 16: 56: 09	26.09.2023 17: 08: 46	0.21	13	4.54
Moera Library & Town Hall	MLT	MLT-01	24	CHAdemo Plug	25.09.2023 15: 59: 28	25.09.2023 16: 05: 40	0.10	6	2.07
Moera Library & Town Hall	MLT	MLT-02	24	CCS plug	25.09.2023 15: 16: 59	25.09.2023 15: 59: 22	0.71	42	15.78
Moera Library & Town Hall	MLT	MLT-02	24	CHAdemo Plug	24.09.2023 16: 23: 14	24.09.2023 16: 46: 04	0.38	23	7.93
Moera Library & Town Hall	MLT	MLT-02	24	CCS plug	24.09.2023 10: 02: 03	24.09.2023 10: 39: 46	0.63	38	14.07
Moera Library & Town Hall	MLT	MLT-02	24	CHAdemo Plug	23.09.2023 15: 12: 59	23.09.2023 15: 37: 21	0.41	24	7.69
Moera Library & Town Hall	MLT	MLT-02	24	CHAdemo Plug	23.09.2023 14: 11: 37	23.09.2023 14: 24: 22	0.21	13	4.65
Moera Library & Town Hall	MLT	MLT-02	24	CCS plug	23.09.2023 08: 58: 46	23.09.2023 09: 58: 42	1.00	60	21.06
Moera Library & Town Hall	MLT	MLT-02	24	CCS plug	22.09.2023 13: 23: 05	22.09.2023 14: 11: 15	0.80	48	18.00
Moera Library & Town Hall	MLT	MLT-02	24	CHAdemo Plug	22.09.2023 10: 18: 07	22.09.2023 11: 13: 21	0.92	55	8.67
Moera Library & Town Hall	MLT	MLT-02	24	CCS plug	22.09.2023 09: 20: 45	22.09.2023 09: 53: 26	0.54	33	12.16
Moera Library & Town Hall	MLT	MLT-02	24	CHAdemo Plug	19.09.2023 09: 11: 30	19.09.2023 10: 13: 51	1.04	62	19.06
Moera Library & Town Hall	MLT	MLT-02	24	CCS					

Moera Library & Town Hall	MLT	MLT-02	24	CHAdEMO Plug	30.07.2023 17: 56: 17	30.07.2023 18: 17: 15	0.35	21	3.18
Moera Library & Town Hall	MLT	MLT-02	24	CHAdEMO Plug	30.07.2023 14: 18: 50	30.07.2023 14: 27: 39	0.15	9	3.11
Moera Library & Town Hall	MLT	MLT-01	24	CHAdEMO Plug	29.07.2023 11: 46: 07	29.07.2023 12: 00: 31	0.24	14	5.13
Moera Library & Town Hall	MLT	MLT-01	24	CHAdEMO Plug	29.07.2023 10: 32: 27	29.07.2023 11: 15: 51	0.72	43	9.92
Moera Library & Town Hall	MLT	MLT-02	24	CCS plug	28.07.2023 11: 52: 21	28.07.2023 12: 46: 50	0.91	54	20.36
Moera Library & Town Hall	MLT	MLT-02	24	CHAdEMO Plug	28.07.2023 09: 58: 01	28.07.2023 10: 26: 02	0.47	28	4.82
Moera Library & Town Hall	MLT	MLT-01	24	CHAdEMO Plug	27.07.2023 15: 16: 08	27.07.2023 15: 26: 00	0.16	10	2.82
Moera Library & Town Hall	MLT	MLT-02	24	CCS plug	25.07.2023 17: 30: 15	25.07.2023 17: 37: 48	0.13	8	2.76
Moera Library & Town Hall	MLT	MLT-01	24	CCS plug	24.07.2023 14: 41: 13	24.07.2023 15: 17: 11	0.60	36	13.46
Moera Library & Town Hall	MLT	MLT-02	24	CHAdEMO Plug	24.07.2023 14: 17: 49	24.07.2023 14: 42: 50	0.42	25	4.92
Moera Library & Town Hall	MLT	MLT-01	24	CCS plug	23.07.2023 13: 17: 07	23.07.2023 13: 39: 26	0.37	22	8.26
Moera Library & Town Hall	MLT	MLT-02	24	CHAdEMO Plug	23.07.2023 12: 19: 36	23.07.2023 12: 26: 59	0.12	7	2.54
Moera Library & Town Hall	MLT	MLT-02	24	CHAdEMO Plug	22.07.2023 15: 06: 51	22.07.2023 15: 32: 20	0.42	25	6.41
Moera Library & Town Hall	MLT	MLT-02	24	CHAdEMO Plug				0	
Moera Library & Town Hall	MLT	MLT-01	24	CCS plug	21.07.2023 10: 16: 21	21.07.2023 10: 40: 41	0.41	24	6.48
Moera Library & Town Hall	MLT	MLT-01	24	CCS plug	18.07.2023 14: 20: 40	18.07.2023 15: 05: 18	0.74	45	16.68
Moera Library & Town Hall	MLT	MLT-01	24	CHAdEMO Plug	17.07.2023 16: 27: 20	17.07.2023 17: 05: 45	0.64	38	10.20
Moera Library & Town Hall	MLT	MLT-01	24	CHAdEMO Plug	17.07.2023 15: 51: 10	17.07.2023 16: 02: 24	0.19	11	1.75
Moera Library & Town Hall	MLT	MLT-01	24	CHAdEMO Plug	12.07.2023 14: 31: 39	12.07.2023 14: 47: 22	0.26	16	3.30
Moera Library & Town Hall	MLT	MLT-01	24	CCS plug	12.07.2023 09: 04: 28	12.07.2023 10: 03: 27	0.98	59	15.93
Moera Library & Town Hall	MLT	MLT-01	24	CCS plug	11.07.2023 15: 53: 45	11.07.2023 16: 23: 54	0.50	30	11.11
Moera Library & Town Hall	MLT	MLT-01	24	CHAdEMO Plug	10.07.2023 11: 38: 31	10.07.2023 11: 56: 06	0.29	18	5.34
Moera Library & Town Hall	MLT	MLT-01	24	CHAdEMO Plug				0	
Moera Library & Town Hall	MLT	MLT-02	24	CHAdEMO Plug	05.07.2023 19: 29: 09	05.07.2023 19: 41: 51	0.21	13	4.50
Moera Library & Town Hall	MLT	MLT-01	24	CCS plug	05.07.2023 11: 51: 26	05.07.2023 12: 54: 48	1.06	63	21.39
Moera Library & Town Hall	MLT	MLT-01	24	CHAdEMO Plug	01.07.2023 17: 27: 56	01.07.2023 17: 39: 01	0.18	11	3.79
Moera Library & Town Hall	MLT	MLT-01	24	CHAdEMO Plug	01.07.2023 12: 48: 12	01.07.2023 13: 01: 14	0.22	13	4.68
Moera Library & Town Hall	MLT	MLT-01	24	CCS plug	01.07.2023 07: 42: 20	01.07.2023 08: 35: 25	0.88	53	17.98
Moera Library & Town Hall	MLT	MLT-01	24	CCS plug	27.06.2023 15: 51: 33	27.06.2023 17: 38: 13	1.78	107	29.93
Moera Library & Town Hall	MLT	MLT-01	24	CCS plug	27.06.2023 14: 00: 46	27.06.2023 14: 21: 10	0.34	20	6.83
Moera Library & Town Hall	MLT	MLT-02	24	CHAdEMO Plug	24.06.2023 10: 41: 41	24.06.2023 11: 16: 07	0.57	34	9.14
Moera Library & Town Hall	MLT	MLT-02	24	CHAdEMO Plug	22.06.2023 16: 11: 00	22.06.2023 16: 46: 45	0.60	36	9.24
Moera Library & Town Hall	MLT	MLT-02	24	CCS plug	21.06.2023 13: 27: 57	21.06.2023 15: 01: 58	1.57	94	21.83
Moera Library & Town Hall	MLT	MLT-01	24	CHAdEMO Plug	20.06.2023 14: 26: 15	20.06.2023 14: 44: 39	0.31	18	4.73
Moera Library & Town Hall	MLT	MLT-02	24	CHAdEMO Plug	18.06.2023 16: 05: 51	18.06.2023 16: 26: 21	0.34	21	5.77
Moera Library & Town Hall	MLT	MLT-01	24	CHAdEMO Plug	15.06.2023 14: 32: 03	15.06.2023 15: 08: 04	0.60	36	12.95
Moera Library & Town Hall	MLT	MLT-01	24	CCS plug	15.06.2023 12: 25: 09	15.06.2023 13: 54: 15	1.49	89	19.81
Moera Library & Town Hall	MLT	MLT-02	24	CHAdEMO Plug	14.06.2023 14: 21: 39	14.06.2023 15: 38: 09	1.28	77	26.60
Moera Library & Town Hall	MLT	MLT-01	24	CHAdEMO Plug	14.06.2023 11: 00: 39	14.06.2023 11: 14: 17	0.23	14	4.92
Moera Library & Town Hall	MLT	MLT-02	24	CCS plug	14.06.2023 09: 20: 44	14.06.2023 10: 39: 18	1.31	79	28.92
Moera Library & Town Hall	MLT	MLT-02	24	CCS plug	13.06.2023 15: 59: 28	13.06.2023 16: 31: 13	0.53	32	11.09
Moera Library & Town Hall	MLT	MLT-01	24	CCS plug	13.06.2023 14: 22: 02	13.06.2023 15: 00: 35	0.64	39	11.16
Moera Library & Town Hall	MLT	MLT-02	24	CCS plug	12.06.2023 11: 15: 08	12.06.2023 12: 50: 09	1.58	95	34.29
Moera Library & Town Hall	MLT	MLT-01	24	CCS plug	09.06.2023 10: 19: 59	09.06.2023 10: 45: 19	0.42	25	8.25
Moera Library & Town Hall	MLT	MLT-02	24	CCS plug	09.06.2023 10: 19: 43	09.06.2023 11: 00: 38	0.68	41	15.20
Moera Library & Town Hall	MLT	MLT-02	24	CCS plug	08.06.2023 09: 56: 58	08.06.2023 11: 36: 14	1.65	99	37.04
Moera Library & Town Hall	MLT	MLT-01	24	CHAdEMO Plug	03.06.2023 17: 05: 20	03.06.2023 17: 55: 02	0.83	50	17.47
Moera Library & Town Hall	MLT	MLT-01	24	CCS plug	01.06.2023 15: 07: 41	01.06.2023 16: 34: 56	1.45	87	20.60
Moera Library & Town Hall	MLT	MLT-02	24	CHAdEMO Plug	01.06.2023 11: 37: 09	01.06.2023 11: 49: 28	0.21	12	1.94
Moera Library & Town Hall	MLT	MLT-01	24	CHAdEMO Plug	28.05.2023 16: 05: 13	28.05.2023 16: 56: 31	0.86	51	17.85
Moera Library & Town Hall	MLT	MLT-01	24	CHAdEMO Plug	27.05.2023 12: 01: 15	27.05.2023 12: 31: 38	0.51	30	10.94
Moera Library & Town Hall	MLT	MLT-02	24	CHAdEMO Plug	27.05.2023 10: 41: 49	27.05.2023 11: 15: 25	0.56	34	8.59
Moera Library & Town Hall	MLT	MLT-02	24	CCS plug	23.05.2023 10: 46: 32	23.05.2023 12: 43: 22	1.95	117	30.96
Moera Library & Town Hall	MLT	MLT-01	24	CHAdEMO Plug	21.05.2023 16: 05: 02	21.05.2023 16: 26: 27	0.36	21	6.35
Moera Library & Town Hall	MLT	MLT-01	24	CHAdEMO Plug	20.05.2023 11: 34: 13	20.05.2023 12: 29: 36	0.92	55	19.89
Moera Library & Town Hall	MLT	MLT-02	24	CCS plug	19.05.2023 16: 39: 01	19.05.2023 17: 35: 23	0.94	56	20.21
Moera Library & Town Hall	MLT	MLT-02	24	CHAdEMO Plug	19.05.2023 09: 27: 29	19.05.2023 09: 50: 20	0.38	23	8.02
Moera Library & Town Hall	MLT	MLT-01	24	CHAdEMO Plug	18.05.2023 14: 28: 31	18.05.2023 14: 56: 27	0.47	28	7.44
Moera Library & Town Hall	MLT	MLT-02	24	CHAdEMO Plug	15.05.2023 13: 15: 25	15.05.2023 13: 43: 44	0.47	28	8.60
Moera Library & Town Hall	MLT	MLT-01	24	CHAdEMO Plug	13.05.2023 10: 29: 15	13.05.2023 11: 10: 20	0.68	41	9.73
Moera Library & Town Hall	MLT	MLT-02	24	CCS plug	11.05.2023 19: 40: 06	11.05.2023 20: 10: 33	0.51	30	11.34
Moera Library & Town Hall	MLT	MLT-01	24	CCS plug	11.05.2023 19: 17: 15	11.05.2023 19: 37: 41	0.34	20	6.66
Moera Library & Town Hall	MLT	MLT-01	24	CHAdEMO Plug	11.05.2023 15: 10: 29	11.05.2023 15: 33: 08	0.38	23	4.12
Moera Library & Town Hall	MLT	MLT-01	24	CCS plug	06.05.2023 23: 50: 12	07.05.2023 00: 28: 40	0.64	38	13.52
Moera Library & Town Hall	MLT	MLT-01	24	CCS plug	05.05.2023 22: 45: 01	05.05.2023 23: 22: 35	0.63	38	13.17
Moera Library & Town Hall	MLT	MLT-02	24	CCS plug	05.05.2023 16: 25: 24	05.05.2023 17: 52: 13	1.45	87	25.06
Moera Library & Town Hall	MLT	MLT-02	24	CCS plug	05.05.2023 15: 38: 47	05.05.2023 15: 56: 53	0.30	18	6.82
Moera Library & Town Hall	MLT	MLT-01	24	CHAdEMO Plug	05.05.2023 12: 56: 48	05.05.2023 13: 12: 59	0.27	16	2.87
Moera Library & Town Hall	MLT	MLT-01	24	CHAdEMO Plug	01.05.2023 18: 15: 24	01.05.2023 18: 24: 48	0.16	9	3.34
Moera Library & Town Hall	MLT	MLT-01	24	CHAdEMO Plug	30.04.2023 20: 04: 31	30.04.2023 20: 13: 11	0.14	9	2.96
Moera Library & Town Hall	MLT	MLT-01	24	CHAdEMO Plug	30.04.2023 16: 17: 08	30.04.2023 16: 57: 30	0.67	40	10.90
Moera Library & Town Hall	MLT	MLT-02	24	CHAdEMO Plug	29.04.2023 16: 00: 50	29.04.2023 16: 21: 38	0.35	21	5.13
Moera Library & Town Hall	MLT	MLT-01	24	CHAdEMO Plug	29.04.2023 15: 38: 12	29.04.2023 16: 00: 16	0.37	22	7.83
Moera Library & Town Hall	MLT	MLT-01	24	CHAdEMO Plug	29.04.2023 11: 08: 43	29.04.2023 12: 24: 12	1.26	75	27.00
Moera Library & Town Hall	MLT	MLT-02	24	CCS plug	29.04.2023 09: 32: 17	29.04.2023 11: 12: 31	1.67	100	30.47
Moera Library & Town Hall	MLT	MLT-01	24	CHAdEMO Plug	28.04.2023 15: 13: 05	28.04.2023 15: 42: 35	0.49	30	7.88
Moera Library & Town Hall	MLT	MLT-01	24	CHAdEMO Plug	27.04.2023 14: 30: 19	27.04.2023 15: 05: 46	0.59	35	8.85
Moera Library & Town Hall	MLT	MLT-01	24	CHAdEMO Plug	26.04.2023 18: 17: 43	26.04.2023 18: 54: 45	0.62	37	13.02
Moera Library & Town Hall	MLT	MLT-02	24	CHAdEMO Plug	26.04.2023 11: 55: 35	26.04.2023 12: 31: 07	0.59	36	11.02
Moera Library & Town Hall	MLT	MLT-02	24	CHAdEMO Plug	23.04.2023 16: 44: 11	23.04.2023 17: 00: 05	0.27	16	5.48
Moera Library & Town Hall	MLT	MLT-01	24	CHAdEMO Plug	22.04.2023 16: 31: 48	22.04.2023 16: 46: 11	0.24	14	3.05
Moera Library & Town Hall	MLT	MLT-02	24	CCS plug	22.04.2023 16: 00: 24	22.04.2023 16: 12: 22	0.20	12	4.27
Moera Library & Town Hall	MLT	MLT-01	24	CHAdEMO Plug	22.04.2023 12: 26: 53	22.04.2023 12: 40: 42	0.23	14	4.83
Moera Library & Town Hall	MLT	MLT-01	24	CHAdEMO Plug	21.04.2023 13: 47: 36	21.04.2023 13: 57: 28	0.16	10	1.82
Moera Library & Town Hall	MLT	MLT-01	24	CHAdEMO Plug	18.04.2023 10: 47: 28	18.04.2023 11: 25: 08	0.63	38	4.00
Moera Library & Town Hall	MLT	MLT-01	24	CHAdEMO Plug	16.04.2023 18: 40: 53	16.04.2023 19: 11: 44	0.51	31	10.82
Moera Library & Town Hall	MLT	MLT-01	24	CHAdEMO Plug	16.04.2023 10: 05: 11	16.04.2023 10: 43: 44	0.64	39	13.81
Moera Library & Town Hall	MLT	MLT-01	24	CHAdEMO Plug	15.04.2023 15: 29: 47	15.04.2023 15: 59: 39	0.50	30	2.54
Moera Library & Town Hall	MLT	MLT-01	24	CHAdEMO Plug	15.04.2023 12: 20: 30	15.04.2023 13: 07: 22	0.78	47	8.50
Moera Library & Town Hall	MLT	MLT-02	24	CCS plug	15.04.2023 09: 55: 59	15.04.2023 11: 49: 08	1.89	113	31.45
Moera Library & Town Hall	MLT	MLT-02	24	CCS plug	15.04.2023 09: 01: 13	15.04.2023 09: 05: 13	0.07	4	1.38
Moera Library & Town Hall	MLT	MLT-01	24	CHAdEMO Plug	14.04.2023 08: 38: 47	14.04.2023 08: 54: 24	0.26	16	3.97
Moera Library & Town Hall	MLT	MLT-01	24	CHAdEMO Plug	12.04.2023 13: 56: 28	12.04.2023 14: 12: 34	0.27	16	4.87
Moera Library & Town Hall	MLT	MLT-01	24	CHAdEMO Plug	12.04.2023 13: 00: 38	12.04.2023 13: 39: 43	0.65	39	4.77
Moera Library & Town Hall	MLT	MLT-02	24	CHAdEMO Plug	11.04.2023 15: 26: 37	11.04.2023 15: 35: 57	0.16	9	2.20
Moera Library & Town Hall	MLT	MLT-01	24	CHAdEMO Plug	08.04.2023 16: 12: 09	08.04.2023 16: 23: 10	0.18	11	3.99
Moera Library & Town Hall	MLT	MLT-01	24	CHAdEMO Plug	08.04.2023 15: 23: 11	08.04.2023 15: 36: 47	0.		

Moera Library & Town Hall	MLT	MLT-01	24	CCS plug	21.03.2023 07: 47: 31	21.03.2023 08: 58: 30	1.18	71	26.37
Moera Library & Town Hall	MLT	MLT-01	24	CHAdEMO Plug	19.03.2023 15: 35: 26	19.03.2023 15: 46: 37	0.19	11	3.65
Moera Library & Town Hall	MLT	MLT-02	24	CCS plug	19.03.2023 15: 33: 45	19.03.2023 16: 54: 54	1.35	81	19.65
Moera Library & Town Hall	MLT	MLT-02	24	CHAdEMO Plug	18.03.2023 13: 03: 47	18.03.2023 13: 17: 33	0.23	14	4.77
Moera Library & Town Hall	MLT	MLT-01	24	CCS plug	18.03.2023 12: 36: 12	18.03.2023 13: 26: 09	0.83	50	16.27
Moera Library & Town Hall	MLT	MLT-02	24	CCS plug	15.03.2023 17: 50: 13	15.03.2023 19: 22: 18	1.53	92	23.88
Moera Library & Town Hall	MLT	MLT-01	24	CHAdEMO Plug	15.03.2023 15: 44: 36	15.03.2023 16: 08: 47	0.40	24	7.95
Moera Library & Town Hall	MLT	MLT-01	24	CCS plug	10.03.2023 18: 03: 38	10.03.2023 18: 15: 58	0.21	12	4.27
Moera Library & Town Hall	MLT	MLT-02	24	CCS plug	09.03.2023 07: 40: 44	09.03.2023 08: 00: 06	0.32	19	7.13
Moera Library & Town Hall	MLT	MLT-02	24	CCS plug	06.03.2023 20: 03: 58	06.03.2023 20: 48: 10	0.74	44	15.71
Moera Library & Town Hall	MLT	MLT-01	24	CHAdEMO Plug	04.03.2023 14: 04: 31	04.03.2023 14: 23: 12	0.31	19	6.56
Moera Library & Town Hall	MLT	MLT-01	24	CHAdEMO Plug	02.03.2023 14: 37: 53	02.03.2023 15: 01: 54	0.40	24	7.46
Moera Library & Town Hall	MLT	MLT-01	24	CHAdEMO Plug	28.02.2023 18: 10: 53	28.02.2023 18: 34: 07	0.39	23	7.98
Moera Library & Town Hall	MLT	MLT-01	24	CHAdEMO Plug	24.02.2023 08: 42: 41	24.02.2023 09: 18: 09	0.59	35	8.30
Moera Library & Town Hall	MLT	MLT-01	24	CCS plug	22.02.2023 13: 01: 20	22.02.2023 13: 30: 04	0.48	29	10.58
Moera Library & Town Hall	MLT	MLT-01	24	CCS plug	22.02.2023 12: 31: 22	22.02.2023 13: 00: 01	0.48	29	10.26
Moera Library & Town Hall	MLT	MLT-01	24	CCS plug	21.02.2023 22: 39: 46	21.02.2023 23: 05: 15	0.42	25	9.06
Moera Library & Town Hall	MLT	MLT-02	24	CHAdEMO Plug	17.02.2023 18: 29: 46	17.02.2023 18: 42: 01	0.20	12	4.34
Moera Library & Town Hall	MLT	MLT-02	24	CCS plug	17.02.2023 11: 28: 39	17.02.2023 13: 26: 22	1.96	118	34.82
Moera Library & Town Hall	MLT	MLT-01	24	CHAdEMO Plug	16.02.2023 19: 18: 21	16.02.2023 19: 39: 18	0.25	21	7.17
Moera Library & Town Hall	MLT	MLT-02	24	CHAdEMO Plug	15.02.2023 10: 24: 59	15.02.2023 10: 25: 10	0.00	0	0.00
Moera Library & Town Hall	MLT	MLT-01	24	CCS plug	05.02.2023 00: 08: 13	05.02.2023 01: 00: 00	0.86	52	19.05
Moera Library & Town Hall	MLT	MLT-01	24	CHAdEMO Plug	04.02.2023 17: 45: 05	04.02.2023 18: 08: 23	0.39	23	7.99
Moera Library & Town Hall	MLT	MLT-02	24	CHAdEMO Plug	01.02.2023 16: 02: 04	01.02.2023 16: 07: 23	0.09	5	0.21
Moera Library & Town Hall	MLT	MLT-02	24	CHAdEMO Plug	01.02.2023 15: 18: 39	01.02.2023 15: 58: 09	0.66	40	3.96
Moera Library & Town Hall	MLT	MLT-01	24	CHAdEMO Plug	29.01.2023 14: 26: 16	29.01.2023 15: 04: 46	0.64	39	8.00
Moera Library & Town Hall	MLT	MLT-02	24	CHAdEMO Plug	22.01.2023 12: 58: 01	22.01.2023 13: 30: 10	0.54	32	6.48
Moera Library & Town Hall	MLT	MLT-01	24	CHAdEMO Plug	20.01.2023 14: 50: 25	20.01.2023 15: 20: 08	0.50	30	5.92
Moera Library & Town Hall	MLT	MLT-01	24	CCS plug	15.01.2023 13: 31: 16	15.01.2023 13: 48: 21	0.28	17	6.01
Moera Library & Town Hall	MLT	MLT-02	24	CCS plug	14.01.2023 16: 11: 15	14.01.2023 17: 03: 05	0.86	52	17.37
Moera Library & Town Hall	MLT	MLT-01	24	CCS plug	06.01.2023 20: 43: 05	06.01.2023 21: 01: 23	0.31	18	5.99
Moera Library & Town Hall	MLT	MLT-02	24	CCS plug	06.01.2023 17: 03: 40	06.01.2023 17: 17: 56	0.24	14	5.21
Moera Library & Town Hall	MLT	MLT-01	24	CCS plug	05.01.2023 20: 09: 07	05.01.2023 20: 22: 22	0.22	13	4.81
Seaview Marina	SVM	SVM-01	24	CHAdEMO Plug	24.12.2023 16: 08: 22	24.12.2023 16: 38: 04	0.50	30	9.16
Seaview Marina	SVM	SVM-02	24	CCS plug	22.12.2023 06: 26: 52	22.12.2023 07: 54: 52	1.47	88	33.93
Seaview Marina	SVM	SVM-02	24	CCS plug	21.12.2023 12: 23: 49	21.12.2023 13: 50: 12	1.44	86	30.83
Seaview Marina	SVM	SVM-02	24	CHAdEMO Plug	21.12.2023 10: 16: 32	21.12.2023 10: 23: 51	0.12	7	2.18
Seaview Marina	SVM	SVM-01	24	CHAdEMO Plug	21.12.2023 10: 14: 57	21.12.2023 10: 15: 06	0.00	0	0.00
Seaview Marina	SVM	SVM-02	24	CCS plug	19.12.2023 14: 17: 40	19.12.2023 14: 48: 50	0.52	31	12.16
Seaview Marina	SVM	SVM-02	24	CHAdEMO Plug	19.12.2023 13: 24: 10	19.12.2023 13: 49: 43	0.43	26	9.61
Seaview Marina	SVM	SVM-02	24	CCS plug	19.12.2023 08: 08: 45	19.12.2023 09: 31: 47	1.38	83	29.63
Seaview Marina	SVM	SVM-01	24	CCS plug	18.12.2023 12: 33: 25	18.12.2023 14: 37: 47	2.07	124	43.14
Seaview Marina	SVM	SVM-02	24	CCS plug	18.12.2023 12: 07: 54	18.12.2023 13: 11: 02	1.05	63	24.15
Seaview Marina	SVM	SVM-02	24	CCS plug	18.12.2023 08: 01: 37	18.12.2023 09: 31: 24	1.50	90	31.91
Seaview Marina	SVM	SVM-02	24	CCS plug	15.12.2023 10: 31: 51	15.12.2023 11: 24: 40	0.88	53	20.80
Seaview Marina	SVM	SVM-02	24	CHAdEMO Plug	15.12.2023 07: 26: 46	15.12.2023 07: 33: 18	0.11	7	1.72
Seaview Marina	SVM	SVM-02	24	CCS plug	14.12.2023 10: 50: 31	14.12.2023 11: 33: 15	0.71	43	15.39
Seaview Marina	SVM	SVM-02	24	CCS plug	14.12.2023 09: 00: 48	14.12.2023 09: 43: 29	0.71	43	16.66
Seaview Marina	SVM	SVM-02	24	CCS plug	12.12.2023 08: 04: 00	12.12.2023 09: 06: 59	1.05	63	22.68
Seaview Marina	SVM	SVM-01	24	CCS plug	11.12.2023 12: 46: 55	11.12.2023 14: 21: 27	1.58	95	36.87
Seaview Marina	SVM	SVM-02	24	CCS plug	11.12.2023 12: 17: 25	11.12.2023 13: 47: 38	1.50	90	34.77
Seaview Marina	SVM	SVM-02	24	CCS plug	10.12.2023 15: 08: 54	10.12.2023 15: 35: 32	0.44	27	10.40
Seaview Marina	SVM	SVM-02	24	CHAdEMO Plug	10.12.2023 13: 14: 49	10.12.2023 13: 22: 27	0.13	8	2.58
Seaview Marina	SVM	SVM-02	24	CHAdEMO Plug	10.12.2023 13: 12: 29	10.12.2023 13: 12: 34	0.00	0	0.00
Seaview Marina	SVM	SVM-02	24	CCS plug	08.12.2023 12: 25: 15	08.12.2023 14: 46: 07	2.35	141	48.47
Seaview Marina	SVM	SVM-02	24	CCS plug	07.12.2023 14: 50: 05	07.12.2023 16: 11: 32	1.36	81	29.01
Seaview Marina	SVM	SVM-02	24	CCS plug	07.12.2023 08: 02: 40	07.12.2023 09: 28: 38	1.43	86	30.96
Seaview Marina	SVM	SVM-01	24	CHAdEMO Plug	06.12.2023 15: 00: 18	06.12.2023 15: 18: 53	0.31	19	5.69
Seaview Marina	SVM	SVM-01	24	CCS plug	06.12.2023 07: 51: 09	06.12.2023 09: 03: 57	1.21	73	28.32
Seaview Marina	SVM	SVM-02	24	CHAdEMO Plug	05.12.2023 20: 17: 07	05.12.2023 20: 41: 53	0.41	25	4.79
Seaview Marina	SVM	SVM-02	24	CCS plug	05.12.2023 10: 44: 35	05.12.2023 12: 16: 03	1.52	91	35.29
Seaview Marina	SVM	SVM-02	24	CCS plug	04.12.2023 08: 04: 11	04.12.2023 09: 28: 41	1.41	84	29.82
Seaview Marina	SVM	SVM-01	24	CHAdEMO Plug	03.12.2023 13: 03: 17	03.12.2023 13: 24: 48	0.67	22	7.75
Seaview Marina	SVM	SVM-02	24	CHAdEMO Plug	02.12.2023 14: 25: 44	02.12.2023 15: 05: 50	0.40	24	4.32
Seaview Marina	SVM	SVM-01	24	CHAdEMO Plug	01.12.2023 17: 21: 43	01.12.2023 18: 20: 39	0.98	59	10.90
Seaview Marina	SVM	SVM-02	24	CHAdEMO Plug	01.12.2023 17: 10: 47	01.12.2023 17: 26: 28	0.26	16	6.05
Seaview Marina	SVM	SVM-02	24	CHAdEMO Plug	01.12.2023 17: 09: 00	01.12.2023 17: 09: 44	0.01	1	0.00
Seaview Marina	SVM	SVM-02	24	CCS plug	01.12.2023 12: 28: 54	01.12.2023 14: 28: 21	1.99	119	42.05
Seaview Marina	SVM	SVM-01	24	CHAdEMO Plug	30.11.2023 13: 38: 10	30.11.2023 13: 55: 48	0.29	18	6.03
Seaview Marina	SVM	SVM-02	24	CCS plug	30.11.2023 13: 17: 39	30.11.2023 14: 19: 23	1.03	62	23.70
Seaview Marina	SVM	SVM-02	24	CCS plug	30.11.2023 07: 57: 56	30.11.2023 09: 44: 20	1.77	106	38.31
Seaview Marina	SVM	SVM-01	24	CHAdEMO Plug	29.11.2023 21: 08: 22	29.11.2023 21: 34: 53	0.44	27	6.98
Seaview Marina	SVM	SVM-01	24	CHAdEMO Plug	29.11.2023 15: 04: 03	29.11.2023 15: 33: 02	0.48	29	8.24
Seaview Marina	SVM	SVM-02	24	CCS plug	28.11.2023 15: 16: 28	28.11.2023 16: 33: 18	1.28	77	27.58
Seaview Marina	SVM	SVM-01	24	CHAdEMO Plug				0	
Seaview Marina	SVM	SVM-02	24	CCS plug	27.11.2023 12: 43: 21	27.11.2023 13: 38: 58	0.93	56	21.15
Seaview Marina	SVM	SVM-02	24	CHAdEMO Plug	27.11.2023 12: 19: 56	27.11.2023 12: 38: 38	0.31	19	6.37
Seaview Marina	SVM	SVM-01	24	CHAdEMO Plug	26.11.2023 12: 45: 58	26.11.2023 13: 32: 42	0.78	47	14.87
Seaview Marina	SVM	SVM-02	24	CHAdEMO Plug	25.11.2023 07: 31: 09	25.11.2023 07: 51: 05	0.33	20	5.85
Seaview Marina	SVM	SVM-02	24	CCS plug	24.11.2023 14: 23: 35	24.11.2023 15: 59: 09	1.59	96	34.26
Seaview Marina	SVM	SVM-02	24	CHAdEMO Plug	22.11.2023 17: 28: 46	22.11.2023 17: 31: 27	0.04	3	1.01
Seaview Marina	SVM	SVM-02	24	CHAdEMO Plug	22.11.2023 15: 07: 18	22.11.2023 15: 28: 57	0.36	22	7.03
Seaview Marina	SVM	SVM-01	24	CCS plug	22.11.2023 13: 09: 28	22.11.2023 14: 25: 33	1.27	76	29.25
Seaview Marina	SVM	SVM-02	24	CCS plug	22.11.2023 12: 44: 46	22.11.2023 14: 48: 26	2.06	124	44.53
Seaview Marina	SVM	SVM-01	24	CCS plug	21.11.2023 14: 20: 51	21.11.2023 15: 13: 17	0.87	52	20.30
Seaview Marina	SVM	SVM-01	24	CCS plug	20.11.2023 14: 18: 31	20.11.2023 15: 53: 13	1.58	95	31.25
Seaview Marina	SVM	SVM-02	24	CCS plug	20.11.2023 12: 37: 45	20.11.2023 13: 33: 19	0.93	56	21.20
Seaview Marina	SVM	SVM-01	24	CHAdEMO Plug	16.11.2023 15: 16: 56	16.11.2023 15: 45: 48	0.48	29	7.24
Seaview Marina	SVM	SVM-02	24	CCS plug	16.11.2023 14: 49: 57	16.11.2023 16: 31: 37	1.69	102	36.61
Seaview Marina	SVM	SVM-02	24	CCS plug	16.11.2023 08: 33: 28	16.11.2023 09: 23: 33	0.83	50	19.07
Seaview Marina	SVM	SVM-01	24	CHAdEMO Plug	15.11.2023 15: 04: 23	15.11.2023 15: 28: 37	0.40	24	7.48
Seaview Marina	SVM	SVM-02	24	CCS plug	15.11.2023 08: 00: 43	15.11.2023 09: 12: 48	1.20	72	17.65
Seaview Marina	SVM	SVM-02	24	CCS plug	14.11.2023 14: 41: 28	14.11.2023 16: 14: 35	1.55	93	33.24
Seaview Marina	SVM	SVM-01	24	CCS plug	14.11.2023 12: 17: 22	14.11.2023 14: 21: 31	2.07	124	43.62
Seaview Marina	SVM	SVM-01	24	CCS plug	14.11.2023 08: 02: 52	14.11.2023 09: 11: 11	1.14	68	22.56
Seaview Marina	SVM	SVM-01	24	CHAdEMO Plug	14.11.2023 07: 10: 55	14.11.2023 07: 50: 34	0.66	40	10.61
Seaview Marina	SVM	SVM-02	24	CCS plug	14.11.2023 06: 31: 57	14.11.2023 07: 47: 44	1.26	76	29.06
Seaview Marina	SVM	SVM-02	24	CCS plug	13.11.2023 11: 43: 17	13.11.2023 12: 44: 21	1.02	61	23.56
Seaview Marina	SVM	SVM-02	24	CCS plug	12.11.2023 10: 12: 08	12.11.2023 11: 57: 47	1.76	106	34.36
Seaview Marina	SVM	SVM-01	24	CCS plug	11.11.2023 12: 59: 52	11.11.2023 13: 28:			

Seaview Marina	SVM	SVM-02	24	CHAdEMO Plug	31.10.2023 07: 42: 44	31.10.2023 07: 47: 53	0.09	5	1.50
Seaview Marina	SVM	SVM-02	24	CCS plug	30.10.2023 08: 28: 40	30.10.2023 09: 40: 35	1.20	72	28.28
Seaview Marina	SVM	SVM-01	24	CCS plug	30.10.2023 08: 03: 49	30.10.2023 09: 41: 56	1.64	98	32.86
Seaview Marina	SVM	SVM-01	24	CCS plug	27.10.2023 11: 02: 18	27.10.2023 11: 23: 35	0.35	21	7.68
Seaview Marina	SVM	SVM-02	24	CCS plug	27.10.2023 09: 42: 36	27.10.2023 10: 39: 56	0.96	57	21.83
Seaview Marina	SVM	SVM-01	24	CHAdEMO Plug	27.10.2023 07: 24: 24	27.10.2023 07: 45: 24	0.35	21	5.55
Seaview Marina	SVM	SVM-01	24	CHAdEMO Plug	26.10.2023 14: 55: 51	26.10.2023 15: 22: 30	0.44	27	8.30
Seaview Marina	SVM	SVM-02	24	CCS plug	26.10.2023 14: 25: 24	26.10.2023 16: 09: 34	1.74	104	37.24
Seaview Marina	SVM	SVM-02	24	CCS plug	26.10.2023 09: 35: 14	26.10.2023 11: 38: 42	2.06	123	44.42
Seaview Marina	SVM	SVM-01	24	CHAdEMO Plug	26.10.2023 06: 11: 42	26.10.2023 06: 35: 39	0.40	24	6.44
Seaview Marina	SVM	SVM-01	24	CHAdEMO Plug	25.10.2023 15: 07: 42	25.10.2023 15: 31: 35	0.40	24	7.21
Seaview Marina	SVM	SVM-01	24	CCS plug	24.10.2023 14: 48: 29	24.10.2023 16: 14: 08	1.43	86	28.34
Seaview Marina	SVM	SVM-02	24	CCS plug	21.10.2023 18: 47: 42	21.10.2023 20: 52: 08	2.07	124	46.32
Seaview Marina	SVM	SVM-02	24	CCS plug	20.10.2023 15: 07: 56	20.10.2023 16: 08: 17	1.01	60	23.13
Seaview Marina	SVM	SVM-02	24	CCS plug	20.10.2023 13: 26: 52	20.10.2023 14: 31: 37	1.08	65	22.89
Seaview Marina	SVM	SVM-02	24	CCS plug	20.10.2023 08: 37: 10	20.10.2023 09: 39: 06	1.03	62	25.71
Seaview Marina	SVM	SVM-02	24	CCS plug	19.10.2023 08: 04: 24	19.10.2023 09: 41: 16	1.61	97	34.36
Seaview Marina	SVM	SVM-01	24	CHAdEMO Plug	18.10.2023 15: 07: 42	18.10.2023 15: 36: 13	0.48	29	8.05
Seaview Marina	SVM	SVM-02	24	CCS plug	18.10.2023 09: 13: 52	18.10.2023 11: 11: 43	1.96	118	45.87
Seaview Marina	SVM	SVM-02	24	CCS plug	17.10.2023 08: 02: 17	17.10.2023 09: 32: 25	1.50	90	32.46
Seaview Marina	SVM	SVM-01	24	CHAdEMO Plug	16.10.2023 13: 21: 21	16.10.2023 13: 21: 49	0.01	0	0.15
Seaview Marina	SVM	SVM-01	24	CHAdEMO Plug	16.10.2023 08: 48: 28	16.10.2023 08: 58: 26	0.17	10	3.00
Seaview Marina	SVM	SVM-02	24	CCS plug	16.10.2023 07: 56: 40	16.10.2023 09: 03: 58	1.12	67	26.43
Seaview Marina	SVM	SVM-02	24	CHAdEMO Plug	15.10.2023 12: 05: 36	15.10.2023 12: 05: 42	0.00	0	0.00
Seaview Marina	SVM	SVM-02	24	CCS plug	13.10.2023 12: 45: 31	13.10.2023 14: 48: 55	2.06	123	44.44
Seaview Marina	SVM	SVM-02	24	CCS plug	12.10.2023 12: 24: 14	12.10.2023 13: 29: 50	1.09	66	25.09
Seaview Marina	SVM	SVM-01	24	CHAdEMO Plug	12.10.2023 08: 44: 51	12.10.2023 09: 06: 12	0.36	21	3.61
Seaview Marina	SVM	SVM-02	24	CCS plug	12.10.2023 08: 08: 31	12.10.2023 10: 10: 28	2.03	122	43.58
Seaview Marina	SVM	SVM-01	24	CHAdEMO Plug	11.10.2023 15: 09: 06	11.10.2023 15: 38: 56	0.50	30	8.78
Seaview Marina	SVM	SVM-01	24	CCS plug	11.10.2023 08: 49: 59	11.10.2023 09: 31: 46	0.70	42	15.13
Seaview Marina	SVM	SVM-01	24	CCS plug	09.10.2023 13: 23: 18	09.10.2023 14: 54: 32	1.52	91	30.69
Seaview Marina	SVM	SVM-02	24	CCS plug	09.10.2023 12: 18: 09	09.10.2023 13: 27: 55	1.16	70	27.18
Seaview Marina	SVM	SVM-02	24	CCS plug	09.10.2023 11: 06: 57	09.10.2023 11: 22: 37	0.26	16	5.60
Seaview Marina	SVM	SVM-02	24	CCS plug	09.10.2023 10: 25: 40	09.10.2023 11: 04: 33	0.65	39	13.95
Seaview Marina	SVM	SVM-01	24	CCS plug	09.10.2023 08: 47: 05	09.10.2023 10: 04: 58	1.30	78	28.61
Seaview Marina	SVM	SVM-01	24	CHAdEMO Plug	08.10.2023 10: 06: 35	08.10.2023 10: 40: 10	0.56	34	7.58
Seaview Marina	SVM	SVM-01	24	CHAdEMO Plug	07.10.2023 15: 46: 49	07.10.2023 16: 08: 46	0.37	22	5.48
Seaview Marina	SVM	SVM-01	24	CCS plug	06.10.2023 08: 37: 14	06.10.2023 09: 58: 38	1.36	81	30.85
Seaview Marina	SVM	SVM-02	24	CCS plug	06.10.2023 08: 00: 54	06.10.2023 09: 31: 56	1.52	91	34.99
Seaview Marina	SVM	SVM-01	24	CCS plug	05.10.2023 13: 18: 07	05.10.2023 14: 51: 42	1.56	94	30.84
Seaview Marina	SVM	SVM-02	24	CCS plug	05.10.2023 11: 20: 13	05.10.2023 13: 23: 06	2.05	123	44.04
Seaview Marina	SVM	SVM-01	24	CHAdEMO Plug	04.10.2023 17: 15: 56	04.10.2023 17: 25: 54	0.17	10	2.30
Seaview Marina	SVM	SVM-01	24	CHAdEMO Plug	04.10.2023 15: 00: 33	04.10.2023 15: 25: 29	0.42	25	7.27
Seaview Marina	SVM	SVM-02	24	CHAdEMO Plug	04.10.2023 09: 56: 49	04.10.2023 10: 56: 52	1.00	60	5.92
Seaview Marina	SVM	SVM-02	24	CCS plug	04.10.2023 07: 57: 31	04.10.2023 08: 54: 08	0.94	57	22.11
Seaview Marina	SVM	SVM-01	24	CCS plug	03.10.2023 14: 28: 48	03.10.2023 15: 55: 20	1.44	87	32.85
Seaview Marina	SVM	SVM-02	24	CCS plug	03.10.2023 14: 07: 47	03.10.2023 16: 00: 17	1.88	113	40.30
Seaview Marina	SVM	SVM-01	24	CCS plug	03.10.2023 08: 34: 54	03.10.2023 10: 33: 32	1.98	119	46.28
Seaview Marina	SVM	SVM-01	24	CCS plug	02.10.2023 14: 40: 48	02.10.2023 14: 52: 55	0.20	12	3.97
Seaview Marina	SVM	SVM-01	24	CCS plug	02.10.2023 13: 33: 53	02.10.2023 14: 09: 10	0.59	35	12.67
Seaview Marina	SVM	SVM-02	24	CCS plug	02.10.2023 08: 35: 10	02.10.2023 10: 28: 06	1.88	113	40.28
Seaview Marina	SVM	SVM-02	24	CHAdEMO Plug	01.10.2023 19: 26: 11	01.10.2023 19: 28: 59	0.05	3	1.02
Seaview Marina	SVM	SVM-01	24	CHAdEMO Plug	01.10.2023 16: 34: 40	01.10.2023 16: 54: 58	0.34	20	2.28
Seaview Marina	SVM	SVM-02	24	CHAdEMO Plug	01.10.2023 12: 29: 38	01.10.2023 12: 56: 35	0.45	27	5.90
Seaview Marina	SVM	SVM-01	24	CCS plug	01.10.2023 11: 13: 09	01.10.2023 11: 59: 27	0.77	46	13.07
Seaview Marina	SVM	SVM-01	24	CCS plug	30.09.2023 08: 31: 40	30.09.2023 08: 50: 02	0.31	18	7.16
Seaview Marina	SVM	SVM-01	24	CCS plug	29.09.2023 07: 56: 32	29.09.2023 10: 01: 35	2.08	125	44.89
Seaview Marina	SVM	SVM-02	24	CHAdEMO Plug	28.09.2023 17: 44: 14	28.09.2023 17: 51: 49	0.13	8	2.87
Seaview Marina	SVM	SVM-02	24	CHAdEMO Plug	28.09.2023 12: 17: 05	28.09.2023 13: 25: 25	1.14	68	20.15
Seaview Marina	SVM	SVM-02	24	CCS plug	28.09.2023 07: 59: 59	28.09.2023 09: 11: 08	1.19	71	27.95
Seaview Marina	SVM	SVM-02	24	CHAdEMO Plug	27.09.2023 16: 06: 03	27.09.2023 16: 45: 19	0.65	39	11.62
Seaview Marina	SVM	SVM-01	24	CHAdEMO Plug	27.09.2023 16: 04: 17	27.09.2023 16: 04: 22	0.00	0	0.00
Seaview Marina	SVM	SVM-01	24	CCS plug	26.09.2023 16: 21: 31	26.09.2023 16: 52: 46	0.52	31	9.45
Seaview Marina	SVM	SVM-02	24	CHAdEMO Plug				0	
Seaview Marina	SVM	SVM-02	24	CCS plug	26.09.2023 10: 37: 07	26.09.2023 12: 40: 29	2.06	123	43.85
Seaview Marina	SVM	SVM-02	24	CCS plug	25.09.2023 12: 18: 09	25.09.2023 13: 48: 19	1.50	90	34.46
Seaview Marina	SVM	SVM-02	24	CHAdEMO Plug	25.09.2023 11: 12: 56	25.09.2023 11: 24: 19	0.19	11	4.11
Seaview Marina	SVM	SVM-02	24	CHAdEMO Plug	25.09.2023 11: 10: 56	25.09.2023 11: 11: 02	0.00	0	0.00
Seaview Marina	SVM	SVM-01	24	CCS plug	25.09.2023 08: 39: 48	25.09.2023 10: 36: 24	1.94	117	44.89
Seaview Marina	SVM	SVM-01	24	CCS plug	21.09.2023 11: 34: 56	21.09.2023 12: 11: 12	0.60	36	14.16
Seaview Marina	SVM	SVM-01	24	CHAdEMO Plug	20.09.2023 08: 06: 57	20.09.2023 08: 23: 25	0.27	16	3.62
Seaview Marina	SVM	SVM-02	24	CCS plug	20.09.2023 07: 53: 07	20.09.2023 08: 56: 22	1.05	63	24.88
Seaview Marina	SVM	SVM-02	24	CCS plug	19.09.2023 16: 08: 31	19.09.2023 17: 18: 44	1.17	70	16.10
Seaview Marina	SVM	SVM-01	24	CHAdEMO Plug	19.09.2023 15: 31: 20	19.09.2023 16: 08: 33	0.62	37	12.14
Seaview Marina	SVM	SVM-02	24	CCS plug	19.09.2023 08: 06: 02	19.09.2023 09: 40: 33	1.58	95	33.64
Seaview Marina	SVM	SVM-01	24	CCS plug	18.09.2023 13: 31: 06	18.09.2023 14: 18: 18	0.79	47	18.08
Seaview Marina	SVM	SVM-01	24	CCS plug	17.09.2023 13: 39: 45	17.09.2023 14: 22: 51	0.72	43	15.64
Seaview Marina	SVM	SVM-01	24	CHAdEMO Plug	17.09.2023 12: 06: 49	17.09.2023 12: 30: 27	0.39	24	6.54
Seaview Marina	SVM	SVM-01	24	CCS plug	16.09.2023 11: 53: 34	16.09.2023 12: 56: 57	1.06	63	23.41
Seaview Marina	SVM	SVM-02	24	CCS plug	16.09.2023 11: 44: 27	16.09.2023 11: 44: 40	0.00	0	0.06
Seaview Marina	SVM	SVM-01	24	CHAdEMO Plug	16.09.2023 10: 40: 55	16.09.2023 11: 17: 07	0.60	36	8.26
Seaview Marina	SVM	SVM-01	24	CHAdEMO Plug	15.09.2023 20: 32: 24	15.09.2023 20: 43: 17	0.18	11	3.87
Seaview Marina	SVM	SVM-01	24	CHAdEMO Plug	15.09.2023 20: 06: 29	15.09.2023 20: 06: 35	0.00	0	0.00
Seaview Marina	SVM	SVM-02	24	CHAdEMO Plug	15.09.2023 19: 57: 07	15.09.2023 19: 57: 14	0.00	0	0.00
Seaview Marina	SVM	SVM-02	24	CCS plug	14.09.2023 14: 32: 55	14.09.2023 16: 20: 30	1.79	108	38.40
Seaview Marina	SVM	SVM-02	24	CHAdEMO Plug	14.09.2023 09: 29: 46	14.09.2023 09: 30: 38	0.01	1	0.34
Seaview Marina	SVM	SVM-02	24	CHAdEMO Plug	14.09.2023 09: 27: 23	14.09.2023 09: 28: 31	0.02	1	0.44
Seaview Marina	SVM	SVM-02	24	CHAdEMO Plug	14.09.2023 09: 25: 07	14.09.2023 09: 26: 14	0.02	1	0.44
Seaview Marina	SVM	SVM-02	24	CHAdEMO Plug	14.09.2023 09: 22: 37	14.09.2023 09: 23: 27	0.01	1	0.33
Seaview Marina	SVM	SVM-02	24	CHAdEMO Plug	14.09.2023 09: 19: 48	14.09.2023 09: 21: 04	0.02	1	0.49
Seaview Marina	SVM	SVM-02	24	CHAdEMO Plug	14.09.2023 09: 16: 12	14.09.2023 09: 16: 56	0.01	1	0.31
Seaview Marina	SVM	SVM-02	24	CHAdEMO Plug	14.09.2023 09: 13: 36	14.09.2023 09: 14: 28	0.01	1	0.34
Seaview Marina	SVM	SVM-02	24	CHAdEMO Plug	14.09.2023 09: 00: 18	14.09.2023 09: 09: 53	0.16	10	3.66
Seaview Marina	SVM	SVM-01	24	CHAdEMO Plug	13.09.2023 15: 00: 52	13.09.2023 15: 23: 06	0.37	22	7.22
Seaview Marina	SVM	SVM-02	24	CCS plug	12.09.2023 13: 32: 20	12.09.2023 14: 28: 37	0.94	56	21.45
Seaview Marina	SVM	SVM-01	24	CCS plug	12.09.2023 12: 09: 48	12.09.2023 13: 19: 43	1.17	70	26.75
Seaview Marina	SVM	SVM-01	24	CCS plug	12.09.2023 10: 48: 48	12.09.2023 11: 39: 20	0.84	51	19.72
Seaview Marina	SVM	SVM-01	24	CCS plug	12.09.2023 08: 05: 55	12.09.2023 09: 31: 31	1.43	86	28.84
Seaview Marina	SVM	SVM-01	24	CHAdEMO Plug	09.09.2023 12: 14: 56	09.09.2023 12: 29: 06	0.24	14	3.34
Seaview Marina	SVM	SVM-01	24	CHAdEMO Plug	09.09.2023 12: 12: 13	09.09.2023 12: 12: 40	0.01	0	0.00
Seaview Marina	SVM	SVM-01	24	CHAdEMO Plug	09.09.2023 10: 53: 02	09.09.2023 10: 53: 07	0.00	0	0.00
Seaview Marina	SVM	SVM-01	24	CHAdEMO Plug					

Seaview Marina	SVM	SVM-01	24	CHAdEMO Plug	29.08.2023 10: 17: 38	29.08.2023 10: 17: 44	0.00	0	0.00
Seaview Marina	SVM	SVM-02	24	CCS plug	29.08.2023 10: 01: 46	29.08.2023 10: 59: 03	0.95	57	22.35
Seaview Marina	SVM	SVM-02	24	CCS plug	29.08.2023 08: 05: 26	29.08.2023 09: 10: 41	1.09	65	25.72
Seaview Marina	SVM	SVM-01	24	CCS plug	28.08.2023 17: 23: 06	28.08.2023 17: 55: 55	0.55	33	12.81
Seaview Marina	SVM	SVM-01	24	CCS plug	28.08.2023 16: 23: 28	28.08.2023 16: 36: 49	0.22	13	5.22
Seaview Marina	SVM	SVM-02	24	CCS plug	28.08.2023 14: 33: 02	28.08.2023 16: 11: 00	1.63	98	35.04
Seaview Marina	SVM	SVM-02	24	CHAdEMO Plug	25.08.2023 17: 54: 57	25.08.2023 18: 21: 13	0.44	26	8.76
Seaview Marina	SVM	SVM-02	24	CCS plug	25.08.2023 13: 40: 16	25.08.2023 15: 21: 02	1.68	101	35.88
Seaview Marina	SVM	SVM-02	24	CCS plug	25.08.2023 10: 12: 59	25.08.2023 10: 38: 50	0.43	26	10.09
Seaview Marina	SVM	SVM-02	24	CCS plug	24.08.2023 15: 00: 53	24.08.2023 16: 29: 37	1.48	89	31.92
Seaview Marina	SVM	SVM-01	24	CHAdEMO Plug	24.08.2023 14: 56: 24	24.08.2023 15: 53: 49	0.96	57	14.99
Seaview Marina	SVM	SVM-02	24	CHAdEMO Plug	24.08.2023 14: 33: 17	24.08.2023 14: 55: 34	0.37	22	8.16
Seaview Marina	SVM	SVM-02	24	CCS plug	23.08.2023 16: 06: 03	23.08.2023 17: 18: 45	1.21	73	26.73
Seaview Marina	SVM	SVM-01	24	CHAdEMO Plug	23.08.2023 15: 05: 28	23.08.2023 15: 31: 50	0.44	26	8.00
Seaview Marina	SVM	SVM-01	24	CHAdEMO Plug	23.08.2023 15: 04: 14	23.08.2023 15: 04: 19	0.00	0	0.00
Seaview Marina	SVM	SVM-02	24	CHAdEMO Plug	23.08.2023 08: 58: 27	23.08.2023 09: 36: 37	0.64	38	4.27
Seaview Marina	SVM	SVM-02	24	CCS plug	22.08.2023 14: 48: 47	22.08.2023 16: 33: 25	1.74	105	37.64
Seaview Marina	SVM	SVM-02	24	CCS plug	22.08.2023 07: 57: 40	22.08.2023 09: 02: 01	1.07	64	25.30
Seaview Marina	SVM	SVM-02	24	CCS plug	21.08.2023 14: 53: 53	21.08.2023 16: 29: 30	1.59	96	34.34
Seaview Marina	SVM	SVM-02	24	CCS plug	21.08.2023 12: 34: 32	21.08.2023 14: 15: 41	1.69	101	38.76
Seaview Marina	SVM	SVM-02	24	CHAdEMO Plug	20.08.2023 11: 54: 53	20.08.2023 12: 09: 40	0.25	15	4.78
Seaview Marina	SVM	SVM-02	24	CHAdEMO Plug	20.08.2023 11: 52: 55	20.08.2023 11: 53: 00	0.00	0	0.00
Seaview Marina	SVM	SVM-02	24	CCS plug	18.08.2023 10: 55: 40	18.08.2023 10: 55: 49	0.00	0	0.07
Seaview Marina	SVM	SVM-02	24	CHAdEMO Plug	18.08.2023 09: 20: 32	18.08.2023 09: 42: 17	0.36	22	7.12
Seaview Marina	SVM	SVM-02	24	CCS plug	17.08.2023 13: 58: 36	17.08.2023 15: 30: 45	1.54	92	32.76
Seaview Marina	SVM	SVM-02	24	CCS plug	17.08.2023 08: 45: 38	17.08.2023 09: 56: 13	1.18	71	26.05
Seaview Marina	SVM	SVM-01	24	CHAdEMO Plug	16.08.2023 14: 56: 32	16.08.2023 15: 24: 52	0.47	28	8.92
Seaview Marina	SVM	SVM-02	24	CHAdEMO Plug	16.08.2023 09: 45: 31	16.08.2023 10: 12: 02	0.44	27	3.83
Seaview Marina	SVM	SVM-01	24	CCS plug	15.08.2023 12: 24: 12	15.08.2023 13: 48: 30	1.41	84	28.08
Seaview Marina	SVM	SVM-02	24	CCS plug	15.08.2023 11: 41: 04	15.08.2023 13: 04: 11	1.39	83	32.02
Seaview Marina	SVM	SVM-02	24	CHAdEMO Plug	15.08.2023 10: 42: 03	15.08.2023 11: 15: 42	0.56	34	11.22
Seaview Marina	SVM	SVM-02	24	CCS plug	14.08.2023 07: 52: 52	14.08.2023 09: 07: 03	1.24	74	29.11
Seaview Marina	SVM	SVM-01	24	CHAdEMO Plug	13.08.2023 12: 12: 16	13.08.2023 13: 12: 17	1.00	60	13.57
Seaview Marina	SVM	SVM-02	24	CHAdEMO Plug	13.08.2023 12: 09: 56	13.08.2023 12: 10: 01	0.00	0	0.00
Seaview Marina	SVM	SVM-01	24	CHAdEMO Plug	13.08.2023 11: 46: 44	13.08.2023 12: 10: 03	0.39	23	8.00
Seaview Marina	SVM	SVM-02	24	CHAdEMO Plug	12.08.2023 11: 19: 31	12.08.2023 11: 42: 22	0.38	23	3.15
Seaview Marina	SVM	SVM-02	24	CHAdEMO Plug	11.08.2023 17: 26: 33	11.08.2023 17: 45: 01	0.31	18	3.81
Seaview Marina	SVM	SVM-02	24	CCS plug	11.08.2023 14: 03: 58	11.08.2023 15: 36: 04	1.54	92	32.64
Seaview Marina	SVM	SVM-02	24	CHAdEMO Plug	11.08.2023 13: 22: 04	11.08.2023 13: 39: 51	0.30	18	6.53
Seaview Marina	SVM	SVM-01	24	CCS plug	11.08.2023 12: 38: 41	11.08.2023 14: 41: 42	2.05	123	40.85
Seaview Marina	SVM	SVM-02	24	CCS plug	11.08.2023 07: 38: 13	11.08.2023 08: 54: 55	1.28	77	27.61
Seaview Marina	SVM	SVM-02	24	CHAdEMO Plug	10.08.2023 11: 36: 23	10.08.2023 11: 55: 54	0.33	20	7.14
Seaview Marina	SVM	SVM-01	24	CHAdEMO Plug	10.08.2023 11: 15: 53	10.08.2023 11: 21: 11	0.09	5	1.72
Seaview Marina	SVM	SVM-02	24	CHAdEMO Plug	10.08.2023 09: 50: 21	10.08.2023 10: 09: 09	0.31	19	6.53
Seaview Marina	SVM	SVM-01	24	CHAdEMO Plug	10.08.2023 07: 30: 09	10.08.2023 08: 02: 04	0.53	32	9.06
Seaview Marina	SVM	SVM-02	24	CCS plug	10.08.2023 07: 22: 39	10.08.2023 08: 37: 59	1.26	75	24.93
Seaview Marina	SVM	SVM-01	24	CHAdEMO Plug	09.08.2023 15: 10: 41	09.08.2023 15: 42: 41	0.53	32	9.44
Seaview Marina	SVM	SVM-01	24	CHAdEMO Plug	09.08.2023 15: 08: 37	09.08.2023 15: 08: 42	0.00	0	0.00
Seaview Marina	SVM	SVM-01	24	CCS plug	09.08.2023 10: 32: 40	09.08.2023 11: 51: 00	1.31	78	28.22
Seaview Marina	SVM	SVM-02	24	CHAdEMO Plug	09.08.2023 10: 16: 41	09.08.2023 11: 00: 40	0.73	44	13.45
Seaview Marina	SVM	SVM-02	24	CCS plug	09.08.2023 08: 58: 48	09.08.2023 09: 34: 35	0.60	36	11.38
Seaview Marina	SVM	SVM-02	24	CHAdEMO Plug	08.08.2023 18: 10: 57	08.08.2023 18: 16: 58	0.10	6	2.13
Seaview Marina	SVM	SVM-02	24	CHAdEMO Plug	08.08.2023 13: 22: 37	08.08.2023 13: 32: 19	0.16	10	3.50
Seaview Marina	SVM	SVM-02	24	CCS plug	08.08.2023 08: 10: 57	08.08.2023 10: 11: 59	2.02	121	43.55
Seaview Marina	SVM	SVM-02	24	CCS plug	07.08.2023 12: 54: 20	07.08.2023 14: 07: 18	1.22	73	27.25
Seaview Marina	SVM	SVM-02	24	CCS plug	07.08.2023 07: 54: 14	07.08.2023 09: 02: 03	1.13	68	26.58
Seaview Marina	SVM	SVM-02	24	CHAdEMO Plug	06.08.2023 16: 39: 07	06.08.2023 17: 00: 27	0.36	21	6.13
Seaview Marina	SVM	SVM-02	24	CHAdEMO Plug	06.08.2023 12: 54: 47	06.08.2023 13: 04: 23	0.16	10	3.46
Seaview Marina	SVM	SVM-02	24	CHAdEMO Plug	06.08.2023 12: 53: 26	06.08.2023 12: 53: 31	0.00	0	0.00
Seaview Marina	SVM	SVM-02	24	CHAdEMO Plug	05.08.2023 14: 12: 56	05.08.2023 14: 21: 48	0.15	9	3.19
Seaview Marina	SVM	SVM-02	24	CHAdEMO Plug	05.08.2023 14: 10: 38	05.08.2023 14: 10: 57	0.01	0	0.12
Seaview Marina	SVM	SVM-02	24	CHAdEMO Plug	05.08.2023 11: 51: 05	05.08.2023 12: 05: 20	0.24	14	4.49
Seaview Marina	SVM	SVM-02	24	CHAdEMO Plug	05.08.2023 10: 45: 35	05.08.2023 11: 17: 05	0.53	32	6.94
Seaview Marina	SVM	SVM-01	24	CHAdEMO Plug	04.08.2023 21: 51: 14	04.08.2023 22: 21: 32	0.51	30	4.29
Seaview Marina	SVM	SVM-01	24	CCS plug	03.08.2023 11: 22: 54	03.08.2023 13: 21: 28	1.98	119	46.25
Seaview Marina	SVM	SVM-02	24	CCS plug	02.08.2023 13: 13: 20	02.08.2023 13: 16: 00	0.04	3	0.58
Seaview Marina	SVM	SVM-02	24	CCS plug	02.08.2023 12: 53: 48	02.08.2023 12: 54: 44	0.02	1	0.22
Seaview Marina	SVM	SVM-02	24	CCS plug	02.08.2023 07: 35: 58	02.08.2023 08: 37: 00	1.02	61	10.30
Seaview Marina	SVM	SVM-02	24	CCS plug	01.08.2023 10: 57: 42	01.08.2023 12: 34: 52	1.62	97	34.51
Seaview Marina	SVM	SVM-01	24	CCS plug	01.08.2023 07: 56: 21	01.08.2023 09: 08: 05	1.20	72	27.84
Seaview Marina	SVM	SVM-02	24	CCS plug	31.07.2023 08: 01: 46	31.07.2023 09: 22: 22	1.34	81	28.19
Seaview Marina	SVM	SVM-02	24	CHAdEMO Plug	30.07.2023 11: 01: 28	30.07.2023 11: 09: 52	0.14	8	2.58
Seaview Marina	SVM	SVM-02	24	CCS plug	29.07.2023 11: 15: 47	29.07.2023 12: 04: 43	0.82	49	19.09
Seaview Marina	SVM	SVM-01	24	CHAdEMO Plug	29.07.2023 11: 05: 19	29.07.2023 11: 45: 25	0.67	40	8.21
Seaview Marina	SVM	SVM-02	24	CCS plug	28.07.2023 13: 46: 20	28.07.2023 15: 44: 39	1.97	118	46.15
Seaview Marina	SVM	SVM-02	24	CHAdEMO Plug	27.07.2023 14: 54: 56	27.07.2023 14: 59: 26	0.08	5	1.72
Seaview Marina	SVM	SVM-01	24	CHAdEMO Plug	26.07.2023 16: 14: 20	26.07.2023 16: 39: 16	0.42	25	8.76
Seaview Marina	SVM	SVM-02	24	CCS plug	25.07.2023 13: 34: 21	25.07.2023 15: 15: 34	1.69	101	36.00
Seaview Marina	SVM	SVM-02	24	CCS plug	25.07.2023 11: 35: 42	25.07.2023 12: 30: 10	0.91	54	20.34
Seaview Marina	SVM	SVM-02	24	CCS plug	25.07.2023 08: 04: 31	25.07.2023 09: 07: 32	1.05	63	22.70
Seaview Marina	SVM	SVM-02	24	CCS plug	24.07.2023 08: 25: 31	24.07.2023 09: 42: 44	1.29	77	30.11
Seaview Marina	SVM	SVM-01	24	CCS plug	21.07.2023 07: 56: 44	21.07.2023 09: 16: 53	1.34	80	27.74
Seaview Marina	SVM	SVM-02	24	CCS plug	21.07.2023 07: 56: 36	21.07.2023 09: 03: 04	1.11	66	26.11
Seaview Marina	SVM	SVM-02	24	CCS plug	20.07.2023 15: 33: 03	20.07.2023 16: 30: 00	0.95	57	20.51
Seaview Marina	SVM	SVM-02	24	CCS plug	20.07.2023 15: 26: 47	20.07.2023 15: 29: 26	0.04	3	0.94
Seaview Marina	SVM	SVM-01	24	CCS plug	20.07.2023 08: 54: 19	20.07.2023 10: 11: 02	1.28	77	29.34
Seaview Marina	SVM	SVM-02	24	CCS plug	20.07.2023 07: 56: 12	20.07.2023 08: 49: 49	0.89	54	19.31
Seaview Marina	SVM	SVM-01	24	CHAdEMO Plug	19.07.2023 22: 26: 47	19.07.2023 22: 29: 57	0.05	3	1.11
Seaview Marina	SVM	SVM-01	24	CHAdEMO Plug	19.07.2023 15: 31: 21	19.07.2023 15: 54: 32	0.39	23	6.72
Seaview Marina	SVM	SVM-02	24	CCS plug	18.07.2023 13: 33: 47	18.07.2023 15: 31: 48	1.97	118	46.03
Seaview Marina	SVM	SVM-02	24	CCS plug	18.07.2023 08: 01: 40	18.07.2023 09: 05: 03	1.06	63	22.82
Seaview Marina	SVM	SVM-02	24	CCS plug	17.07.2023 08: 01: 10	17.07.2023 09: 39: 20	1.64	98	34.54
Seaview Marina	SVM	SVM-02	24	CHAdEMO Plug	16.07.2023 11: 43: 02	16.07.2023 12: 06: 31	0.39	23	4.53
Seaview Marina	SVM	SVM-02	24	CHAdEMO Plug	15.07.2023 15: 55: 56	15.07.2023 16: 23: 32	0.46	28	9.05
Seaview Marina	SVM	SVM-02	24	CHAdEMO Plug	15.07.2023 14: 31: 53	15.07.2023 14: 46: 28	0.24	15	5.50
Seaview Marina	SVM	SVM-01	24	CHAdEMO Plug	15.07.2023 11: 07: 01	15.07.2023 11: 40: 41	0.56	34	7.45
Seaview Marina	SVM	SVM-01	24	CHAdEMO Plug	14.07.2023 16: 24: 27	14.07.2023 16: 33: 01	0.14	9	3.09
Seaview Marina	SVM	SVM-02	24	CHAdEMO Plug	13.07.2023 17: 21: 14	13.07.2023 17: 29: 52	0.14	9	2.39
Seaview Marina	SVM	SVM-02	24	CCS plug	13.07.2023 09: 44: 56	13.07.2023 10: 54: 53	1.17	70	17.35
Seaview Marina	SVM	SVM-02	24	CHAdEMO Plug	12.07.2023 15: 24: 26	12.07.2023 15: 54: 37	0.50	30	7.81
Seaview Marina	SVM	SVM-02	24	CCS plug	12.07.2023 12: 29: 55	12.07.2023 13: 50: 54	1.35	81	

Seaview Marina	SVM	SVM-02	24	CCS plug	01.07.2023 13: 39: 06	01.07.2023 14: 14: 32	0.59	35	13.83
Seaview Marina	SVM	SVM-02	24	CCS plug	01.07.2023 07: 38: 49	01.07.2023 08: 25: 03	0.77	46	13.96
Seaview Marina	SVM	SVM-02	24	CCS plug	30.06.2023 17: 53: 13	30.06.2023 17: 54: 02	0.01	1	0.33
Seaview Marina	SVM	SVM-01	24	CCS plug	29.06.2023 09: 50: 58	29.06.2023 11: 39: 29	1.81	109	40.93
Seaview Marina	SVM	SVM-02	24	CCS plug	29.06.2023 07: 58: 39	29.06.2023 10: 02: 21	2.06	124	43.66
Seaview Marina	SVM	SVM-02	24	CHAdEMO Plug	27.06.2023 16: 50: 28	27.06.2023 17: 12: 42	0.37	22	3.09
Seaview Marina	SVM	SVM-01	24	CCS plug	27.06.2023 14: 19: 21	27.06.2023 15: 16: 32	0.95	57	19.39
Seaview Marina	SVM	SVM-02	24	CCS plug	26.06.2023 12: 02: 45	26.06.2023 13: 19: 13	1.27	76	28.55
Seaview Marina	SVM	SVM-02	24	CCS plug	26.06.2023 08: 08: 00	26.06.2023 09: 40: 14	1.54	92	32.66
Seaview Marina	SVM	SVM-01	24	CHAdEMO Plug	24.06.2023 15: 25: 07	24.06.2023 15: 25: 13	0.00	0	0.00
Seaview Marina	SVM	SVM-02	24	CHAdEMO Plug	23.06.2023 14: 07: 51	23.06.2023 14: 28: 50	0.35	21	6.90
Seaview Marina	SVM	SVM-02	24	CHAdEMO Plug	23.06.2023 13: 23: 22	23.06.2023 13: 50: 45	0.46	27	6.76
Seaview Marina	SVM	SVM-01	24	CCS plug	22.06.2023 13: 26: 19	22.06.2023 15: 25: 02	1.98	119	46.31
Seaview Marina	SVM	SVM-02	24	CCS plug	22.06.2023 10: 49: 20	22.06.2023 12: 17: 13	1.46	88	33.83
Seaview Marina	SVM	SVM-01	24	CCS plug	22.06.2023 08: 00: 18	22.06.2023 09: 14: 07	1.23	74	28.67
Seaview Marina	SVM	SVM-02	24	CCS plug	22.06.2023 07: 57: 03	22.06.2023 09: 48: 49	1.86	112	38.78
Seaview Marina	SVM	SVM-01	24	CCS plug	20.06.2023 10: 57: 43	20.06.2023 12: 56: 27	1.98	119	46.11
Seaview Marina	SVM	SVM-01	24	CHAdEMO Plug	20.06.2023 09: 04: 25	20.06.2023 09: 17: 29	0.22	13	4.05
Seaview Marina	SVM	SVM-01	24	CHAdEMO Plug	20.06.2023 08: 27: 38	20.06.2023 08: 47: 48	0.34	20	7.32
Seaview Marina	SVM	SVM-02	24	CCS plug	20.06.2023 08: 01: 05	20.06.2023 10: 05: 11	2.07	124	44.34
Seaview Marina	SVM	SVM-01	24	CHAdEMO Plug	19.06.2023 18: 14: 57	19.06.2023 18: 31: 14	0.27	16	3.37
Seaview Marina	SVM	SVM-02	24	CHAdEMO Plug	18.06.2023 17: 09: 32	18.06.2023 17: 14: 37	0.08	5	1.93
Seaview Marina	SVM	SVM-01	24	CHAdEMO Plug	18.06.2023 17: 07: 25	18.06.2023 17: 07: 31	0.00	0	0.00
Seaview Marina	SVM	SVM-02	24	CHAdEMO Plug	18.06.2023 13: 13: 18	18.06.2023 13: 35: 16	0.37	22	7.74
Seaview Marina	SVM	SVM-02	24	CCS plug	18.06.2023 11: 17: 52	18.06.2023 12: 06: 10	0.81	48	12.15
Seaview Marina	SVM	SVM-01	24	CCS plug	16.06.2023 08: 47: 22	16.06.2023 10: 34: 25	1.78	107	36.32
Seaview Marina	SVM	SVM-02	24	CCS plug	15.06.2023 13: 45: 05	15.06.2023 14: 13: 39	0.48	29	11.15
Seaview Marina	SVM	SVM-01	24	CCS plug	15.06.2023 10: 43: 33	15.06.2023 12: 24: 18	1.68	101	39.30
Seaview Marina	SVM	SVM-02	24	CCS plug	15.06.2023 08: 21: 40	15.06.2023 09: 43: 49	1.37	82	30.48
Seaview Marina	SVM	SVM-02	24	CCS plug	13.06.2023 09: 37: 55	13.06.2023 10: 26: 54	0.82	49	19.45
Seaview Marina	SVM	SVM-01	24	CCS plug	13.06.2023 07: 52: 44	13.06.2023 09: 02: 08	1.16	69	24.99
Seaview Marina	SVM	SVM-01	24	CHAdEMO Plug	12.06.2023 18: 44: 38	12.06.2023 18: 52: 44	0.14	8	1.13
Seaview Marina	SVM	SVM-02	24	CHAdEMO Plug				0	
Seaview Marina	SVM	SVM-02	24	CHAdEMO Plug				0	
Seaview Marina	SVM	SVM-01	24	CHAdEMO Plug	11.06.2023 14: 38: 30	11.06.2023 15: 06: 08	0.46	28	10.31
Seaview Marina	SVM	SVM-02	24	CCS plug	11.06.2023 11: 39: 06	11.06.2023 12: 28: 52	0.83	50	17.91
Seaview Marina	SVM	SVM-01	24	CHAdEMO Plug	10.06.2023 16: 44: 56	10.06.2023 17: 05: 01	0.33	20	4.23
Seaview Marina	SVM	SVM-01	24	CHAdEMO Plug	10.06.2023 09: 00: 15	10.06.2023 09: 24: 15	0.40	24	8.28
Seaview Marina	SVM	SVM-01	24	CHAdEMO Plug	10.06.2023 08: 57: 33	10.06.2023 08: 58: 13	0.01	1	0.26
Seaview Marina	SVM	SVM-01	24	CCS plug	09.06.2023 14: 24: 26	09.06.2023 15: 45: 17	1.35	81	31.44
Seaview Marina	SVM	SVM-01	24	CHAdEMO Plug	09.06.2023 11: 03: 24	09.06.2023 11: 22: 02	0.31	19	4.96
Seaview Marina	SVM	SVM-02	24	CCS plug	09.06.2023 08: 03: 39	09.06.2023 10: 03: 34	2.00	120	42.37
Seaview Marina	SVM	SVM-01	24	CCS plug	09.06.2023 07: 54: 44	09.06.2023 09: 19: 33	1.41	85	31.68
Seaview Marina	SVM	SVM-02	24	CHAdEMO Plug	08.06.2023 09: 23: 11	08.06.2023 09: 58: 49	0.59	36	8.69
Seaview Marina	SVM	SVM-02	24	CCS plug	08.06.2023 07: 31: 19	08.06.2023 08: 46: 52	1.26	76	20.62
Seaview Marina	SVM	SVM-02	24	CCS plug	08.06.2023 07: 29: 17	08.06.2023 07: 30: 24	0.02	1	0.00
Seaview Marina	SVM	SVM-02	24	CCS plug	08.06.2023 07: 27: 17	08.06.2023 07: 28: 13	0.02	1	0.00
Seaview Marina	SVM	SVM-01	24	CCS plug	08.06.2023 07: 08: 50	08.06.2023 08: 32: 31	1.39	84	30.09
Seaview Marina	SVM	SVM-02	24	CCS plug	07.06.2023 16: 45: 01	07.06.2023 17: 05: 12	0.34	20	6.61
Seaview Marina	SVM	SVM-02	24	CCS plug	06.06.2023 14: 23: 23	06.06.2023 15: 17: 52	0.91	54	18.93
Seaview Marina	SVM	SVM-01	24	CHAdEMO Plug	05.06.2023 11: 17: 14	05.06.2023 11: 40: 04	0.38	23	7.10
Seaview Marina	SVM	SVM-01	24	CHAdEMO Plug	04.06.2023 10: 41: 22	04.06.2023 10: 43: 49	0.04	2	0.91
Seaview Marina	SVM	SVM-01	24	CCS plug	03.06.2023 12: 39: 05	03.06.2023 13: 12: 22	0.55	33	12.99
Seaview Marina	SVM	SVM-02	24	CCS plug	03.06.2023 11: 12: 53	03.06.2023 11: 52: 21	0.66	39	14.22
Seaview Marina	SVM	SVM-01	24	CCS plug	03.06.2023 10: 40: 11	03.06.2023 11: 32: 15	0.87	52	19.15
Seaview Marina	SVM	SVM-01	24	CCS plug	02.06.2023 07: 55: 03	02.06.2023 09: 07: 22	1.21	72	28.11
Seaview Marina	SVM	SVM-02	24	CCS plug	01.06.2023 08: 00: 53	01.06.2023 09: 56: 35	1.93	116	41.08
Seaview Marina	SVM	SVM-01	24	CCS plug	29.05.2023 08: 53: 17	29.05.2023 10: 51: 36	1.97	118	46.16
Seaview Marina	SVM	SVM-02	24	CCS plug	29.05.2023 08: 36: 37	29.05.2023 10: 40: 56	2.07	124	44.74
Seaview Marina	SVM	SVM-01	24	CHAdEMO Plug	28.05.2023 16: 31: 33	28.05.2023 16: 39: 35	0.13	8	2.44
Seaview Marina	SVM	SVM-02	24	CHAdEMO Plug	28.05.2023 10: 33: 13	28.05.2023 11: 00: 27	0.45	27	6.75
Seaview Marina	SVM	SVM-01	24	CHAdEMO Plug	27.05.2023 21: 08: 19	27.05.2023 21: 55: 48	0.79	47	15.26
Seaview Marina	SVM	SVM-01	24	CCS plug	25.05.2023 12: 44: 01	25.05.2023 14: 42: 03	1.97	118	46.05
Seaview Marina	SVM	SVM-01	24	CCS plug	25.05.2023 07: 25: 50	25.05.2023 08: 38: 13	1.21	72	28.10
Seaview Marina	SVM	SVM-02	24	CCS plug	22.05.2023 12: 08: 02	22.05.2023 12: 26: 08	0.30	18	7.06
Seaview Marina	SVM	SVM-01	24	CCS plug	22.05.2023 08: 04: 15	22.05.2023 09: 20: 54	1.28	77	29.74
Seaview Marina	SVM	SVM-02	24	CCS plug	21.05.2023 17: 27: 08	21.05.2023 17: 46: 53	0.33	20	7.11
Seaview Marina	SVM	SVM-02	24	CHAdEMO Plug	19.05.2023 15: 19: 40	19.05.2023 15: 30: 30	0.18	11	1.47
Seaview Marina	SVM	SVM-01	24	CHAdEMO Plug	17.05.2023 13: 28: 43	17.05.2023 13: 40: 36	0.20	12	4.42
Seaview Marina	SVM	SVM-01	24	CCS plug	15.05.2023 07: 55: 40	15.05.2023 09: 12: 10	1.28	77	29.61
Seaview Marina	SVM	SVM-01	24	CHAdEMO Plug	13.05.2023 23: 29: 39	14.05.2023 00: 00: 47	0.52	31	11.20
Seaview Marina	SVM	SVM-02	24	CHAdEMO Plug	13.05.2023 11: 55: 21	13.05.2023 12: 32: 05	0.61	37	4.24
Seaview Marina	SVM	SVM-01	24	CHAdEMO Plug	13.05.2023 10: 09: 40	13.05.2023 10: 35: 45	0.43	26	5.41
Seaview Marina	SVM	SVM-01	24	CHAdEMO Plug	13.05.2023 09: 25: 54	13.05.2023 09: 32: 30	0.11	7	0.99
Seaview Marina	SVM	SVM-02	24	CCS plug	12.05.2023 11: 17: 07	12.05.2023 12: 20: 32	1.06	63	24.73
Seaview Marina	SVM	SVM-02	24	CHAdEMO Plug	10.05.2023 11: 44: 38	10.05.2023 12: 09: 51	0.32	19	4.70
Seaview Marina	SVM	SVM-01	24	CHAdEMO Plug	07.05.2023 20: 49: 28	07.05.2023 20: 52: 54	0.06	3	1.24
Seaview Marina	SVM	SVM-01	24	CHAdEMO Plug	06.05.2023 17: 09: 05	06.05.2023 17: 24: 09	0.25	15	4.92
Seaview Marina	SVM	SVM-01	24	CHAdEMO Plug	06.05.2023 00: 10: 16	06.05.2023 00: 26: 12	0.27	16	5.62
Seaview Marina	SVM	SVM-02	24	CHAdEMO Plug	05.05.2023 16: 05: 08	05.05.2023 16: 16: 40	0.19	12	2.71
Seaview Marina	SVM	SVM-01	24	CHAdEMO Plug	05.05.2023 13: 44: 31	05.05.2023 13: 48: 36	0.07	4	0.48
Seaview Marina	SVM	SVM-02	24	CHAdEMO Plug	05.05.2023 12: 20: 09	05.05.2023 12: 40: 21	0.34	20	6.30
Seaview Marina	SVM	SVM-01	24	CCS plug	04.05.2023 12: 42: 36	04.05.2023 13: 55: 54	1.22	73	28.54
Seaview Marina	SVM	SVM-02	24	CCS plug	04.05.2023 11: 31: 19	04.05.2023 12: 38: 46	1.12	67	0.00
Seaview Marina	SVM	SVM-02	24	CCS plug	02.05.2023 11: 06: 56	02.05.2023 11: 29: 31	0.38	23	7.29
Seaview Marina	SVM	SVM-01	24	CCS plug	02.05.2023 08: 57: 48	02.05.2023 09: 50: 52	0.88	53	20.57
Seaview Marina	SVM	SVM-02	24	CCS plug	29.04.2023 16: 29: 04	29.04.2023 18: 03: 14	1.57	94	29.65
Seaview Marina	SVM	SVM-02	24	CHAdEMO Plug	29.04.2023 12: 49: 53	29.04.2023 13: 29: 11	0.66	39	9.06
Seaview Marina	SVM	SVM-01	24	CCS plug	29.04.2023 09: 45: 11	29.04.2023 10: 26: 45	0.69	42	16.22
Seaview Marina	SVM	SVM-01	24	CHAdEMO Plug	28.04.2023 10: 38: 06	28.04.2023 10: 38: 11	0.00	0	0.00
Seaview Marina	SVM	SVM-02	24	CCS plug	27.04.2023 10: 42: 25	27.04.2023 11: 59: 18	1.28	77	27.45
Seaview Marina	SVM	SVM-02	24	CHAdEMO Plug	23.04.2023 08: 35: 42	23.04.2023 08: 52: 18	0.28	17	6.27
Seaview Marina	SVM	SVM-02	24	CHAdEMO Plug	23.04.2023 08: 34: 08	23.04.2023 08: 34: 14	0.00	0	0.00
Seaview Marina	SVM	SVM-02	24	CCS plug	21.04.2023 15: 06: 51	21.04.2023 15: 51: 27	0.74	45	15.78
Seaview Marina	SVM	SVM-01	24	CHAdEMO Plug	20.04.2023 14: 44: 42	20.04.2023 14: 59: 03	0.24	14	5.34
Seaview Marina	SVM	SVM-02	24	CCS plug	20.04.2023 13: 21: 50	20.04.2023 13: 56: 53	0.58	35	12.93
Seaview Marina	SVM	SVM-01	24	CCS plug	19.04.2023 12: 33: 43	19.04.2023 13: 48: 00	1.24	74	28.86
Seaview Marina	SVM	SVM-02	24	CHAdEMO Plug	19.04.2023 12: 28: 21	19.04.2023 12: 47: 13	0.31	19	6.46
Seaview Marina	SVM	SVM-02	24	CHAdEMO Plug	19.04.2023 12: 26: 28	19.04.2023 12: 26: 34	0.00	0	0.00
Seaview Marina	SVM	SVM-01	24	CHAdEMO Plug	17.04.2023 18: 39: 47	17.04.2023 18: 46: 13	0.11	6	2.11
Seaview Marina	SVM	SVM-02	24	CCS plug	16.04.2023 11: 09: 40	16.04.2023 11: 53: 29	0.73	44	17.10
Seaview Marina	SVM	SVM-02	24	CHAdEMO Plug	15.04.2023 11: 26: 10	15.04.2023 11: 46: 23	0		

Seaview Marina	SVM	SVM-02	24	CHAdEMO Plug	04.04.2023 13: 28: 58	04.04.2023 13: 41: 22	0.21	12	2.40
Seaview Marina	SVM	SVM-02	24	CHAdEMO Plug	04.04.2023 13: 25: 30	04.04.2023 13: 25: 35	0.00	0	0.00
Seaview Marina	SVM	SVM-02	24	CCS plug	27.03.2023 07: 59: 41	27.03.2023 09: 13: 13	1.23	74	28.95
Seaview Marina	SVM	SVM-02	24	CCS plug	26.03.2023 17: 57: 51	26.03.2023 18: 31: 58	0.57	34	12.00
Seaview Marina	SVM	SVM-01	24	CHAdEMO Plug	26.03.2023 15: 11: 45	26.03.2023 15: 27: 45	0.27	16	5.90
Seaview Marina	SVM	SVM-02	24	CCS plug	26.03.2023 13: 04: 48	26.03.2023 13: 43: 52	0.65	39	14.54
Seaview Marina	SVM	SVM-02	24	CCS plug	26.03.2023 13: 02: 14	26.03.2023 13: 02: 48	0.01	1	0.16
Seaview Marina	SVM	SVM-02	24	CCS plug	22.03.2023 17: 31: 10	22.03.2023 17: 59: 01	0.46	28	10.02
Seaview Marina	SVM	SVM-01	24	CCS plug	22.03.2023 16: 06: 53	22.03.2023 16: 33: 52	0.45	27	8.03
Seaview Marina	SVM	SVM-02	24	CCS plug	22.03.2023 12: 25: 51	22.03.2023 13: 24: 29	0.98	59	24.63
Seaview Marina	SVM	SVM-01	24	CHAdEMO Plug	22.03.2023 06: 36: 48	22.03.2023 06: 53: 30	0.28	17	5.94
Seaview Marina	SVM	SVM-01	24	CHAdEMO Plug				0	
Seaview Marina	SVM	SVM-02	24	CHAdEMO Plug	20.03.2023 13: 20: 20	20.03.2023 13: 49: 13	0.48	29	4.74
Seaview Marina	SVM	SVM-01	24	CCS plug	20.03.2023 12: 15: 44	20.03.2023 14: 14: 35	1.98	119	46.37
Seaview Marina	SVM	SVM-02	24	CHAdEMO Plug	19.03.2023 12: 06: 13	19.03.2023 12: 41: 55	0.60	36	2.83
Seaview Marina	SVM	SVM-02	24	CHAdEMO Plug	18.03.2023 10: 36: 34	18.03.2023 10: 58: 53	0.37	22	5.05
Seaview Marina	SVM	SVM-02	24	CHAdEMO Plug				0	
Seaview Marina	SVM	SVM-01	24	CCS plug	17.03.2023 07: 47: 04	17.03.2023 08: 56: 57	1.16	70	27.19
Seaview Marina	SVM	SVM-01	24	CCS plug	15.03.2023 20: 11: 38	15.03.2023 20: 29: 57	0.24	14	4.74
Seaview Marina	SVM	SVM-01	24	CHAdEMO Plug				0	
Seaview Marina	SVM	SVM-01	24	CHAdEMO Plug	15.03.2023 06: 39: 41	15.03.2023 06: 54: 03	0.24	14	5.52
Seaview Marina	SVM	SVM-01	24	CHAdEMO Plug	15.03.2023 06: 37: 58	15.03.2023 06: 38: 04	0.00	0	0.00
Seaview Marina	SVM	SVM-02	24	CHAdEMO Plug	14.03.2023 19: 06: 38	14.03.2023 19: 23: 11	0.28	17	6.39
Seaview Marina	SVM	SVM-02	24	CHAdEMO Plug	14.03.2023 19: 02: 01	14.03.2023 19: 05: 48	0.06	4	0.00
Seaview Marina	SVM	SVM-02	24	CHAdEMO Plug	14.03.2023 18: 17: 52	14.03.2023 18: 46: 47	0.48	29	8.86
Seaview Marina	SVM	SVM-02	24	CCS plug	12.03.2023 16: 55: 04	12.03.2023 17: 29: 15	0.57	34	11.48
Seaview Marina	SVM	SVM-02	24	CHAdEMO Plug	12.03.2023 12: 10: 18	12.03.2023 12: 35: 40	0.42	25	9.47
Seaview Marina	SVM	SVM-02	24	CHAdEMO Plug	11.03.2023 10: 49: 13	11.03.2023 11: 21: 58	0.55	33	4.70
Seaview Marina	SVM	SVM-02	24	CHAdEMO Plug	11.03.2023 10: 18: 12	11.03.2023 10: 44: 15	0.43	26	6.12
Seaview Marina	SVM	SVM-02	24	CHAdEMO Plug	11.03.2023 09: 46: 11	11.03.2023 09: 59: 32	0.22	13	4.88
Seaview Marina	SVM	SVM-02	24	CCS plug	11.03.2023 07: 25: 17	11.03.2023 08: 11: 48	0.78	47	16.71
Seaview Marina	SVM	SVM-01	24	CCS plug	08.03.2023 08: 18: 46	08.03.2023 09: 33: 16	1.24	74	28.99
Seaview Marina	SVM	SVM-01	24	CCS plug	07.03.2023 15: 40: 12	07.03.2023 16: 33: 27	0.89	53	19.49
Seaview Marina	SVM	SVM-02	24	CCS plug	07.03.2023 14: 27: 24	07.03.2023 16: 01: 19	1.57	94	34.44
Seaview Marina	SVM	SVM-02	24	CCS plug	03.03.2023 10: 28: 20	03.03.2023 10: 33: 31	0.09	5	2.03
Seaview Marina	SVM	SVM-02	24	CCS plug	03.03.2023 10: 02: 40	03.03.2023 10: 26: 15	0.39	24	9.20
Seaview Marina	SVM	SVM-01	24	CHAdEMO Plug	02.03.2023 19: 01: 31	02.03.2023 19: 01: 37	0.00	0	0.00
Seaview Marina	SVM	SVM-01	24	CHAdEMO Plug	02.03.2023 18: 59: 42	02.03.2023 18: 59: 48	0.00	0	0.00
Seaview Marina	SVM	SVM-02	24	CHAdEMO Plug	01.03.2023 13: 40: 00	01.03.2023 13: 40: 05	0.00	0	0.00
Seaview Marina	SVM	SVM-02	24	CCS plug	27.02.2023 14: 34: 20	27.02.2023 15: 19: 30	0.75	45	14.83
Seaview Marina	SVM	SVM-02	24	CHAdEMO Plug	25.02.2023 10: 54: 30	25.02.2023 11: 20: 01	0.43	26	4.99
Seaview Marina	SVM	SVM-02	24	CHAdEMO Plug	24.02.2023 16: 47: 34	24.02.2023 16: 59: 16	0.20	12	4.35
Seaview Marina	SVM	SVM-02	24	CCS plug	23.02.2023 14: 45: 22	23.02.2023 16: 11: 17	1.43	86	30.69
Seaview Marina	SVM	SVM-01	24	CCS plug	23.02.2023 14: 18: 49	23.02.2023 15: 38: 43	1.33	80	31.05
Seaview Marina	SVM	SVM-02	24	CHAdEMO Plug	21.02.2023 13: 25: 24	21.02.2023 13: 47: 05	0.36	22	6.31
Seaview Marina	SVM	SVM-02	24	CCS plug	21.02.2023 09: 58: 54	21.02.2023 09: 59: 30	0.01	1	0.20
Seaview Marina	SVM	SVM-02	24	CHAdEMO Plug	20.02.2023 13: 18: 50	20.02.2023 13: 32: 03	0.22	13	4.52
Seaview Marina	SVM	SVM-02	24	CHAdEMO Plug	20.02.2023 13: 17: 07	20.02.2023 13: 17: 13	0.00	0	0.00
Seaview Marina	SVM	SVM-02	24	CCS plug	19.02.2023 12: 04: 52	19.02.2023 12: 29: 22	0.41	25	8.78
Seaview Marina	SVM	SVM-02	24	CCS plug	19.02.2023 09: 42: 30	19.02.2023 09: 49: 23	0.11	7	2.45
Seaview Marina	SVM	SVM-02	24	CHAdEMO Plug	16.02.2023 14: 43: 29	16.02.2023 15: 09: 12	0.43	26	4.71
Seaview Marina	SVM	SVM-01	24	CHAdEMO Plug				0	
Seaview Marina	SVM	SVM-01	24	CCS plug	10.02.2023 10: 33: 25	10.02.2023 11: 46: 02	1.21	73	28.25
Seaview Marina	SVM	SVM-02	24	CHAdEMO Plug	09.02.2023 12: 40: 16	09.02.2023 12: 52: 58	0.21	13	4.75
Seaview Marina	SVM	SVM-01	24	CHAdEMO Plug				0	
Seaview Marina	SVM	SVM-02	24	CHAdEMO Plug	05.02.2023 12: 54: 53	05.02.2023 13: 07: 15	0.21	12	2.55
Seaview Marina	SVM	SVM-01	24	CCS plug	02.02.2023 14: 59: 40	02.02.2023 16: 11: 28	1.20	72	28.01
Seaview Marina	SVM	SVM-02	24	CCS plug	02.02.2023 14: 04: 54	02.02.2023 14: 13: 30	0.14	9	2.21
Seaview Marina	SVM	SVM-02	24	CCS plug	02.02.2023 08: 13: 31	02.02.2023 10: 16: 50	2.06	123	42.46
Seaview Marina	SVM	SVM-01	24	CHAdEMO Plug	27.01.2023 10: 59: 00	27.01.2023 11: 00: 10	0.02	1	0.24
Seaview Marina	SVM	SVM-01	24	CHAdEMO Plug	27.01.2023 10: 40: 57	27.01.2023 10: 41: 04	0.00	0	0.00
Seaview Marina	SVM	SVM-01	24	CHAdEMO Plug	27.01.2023 10: 39: 14	27.01.2023 10: 39: 19	0.00	0	0.00
Seaview Marina	SVM	SVM-02	24	CHAdEMO Plug	27.01.2023 10: 30: 39	27.01.2023 10: 32: 15	0.03	2	0.38
Seaview Marina	SVM	SVM-02	24	CHAdEMO Plug	27.01.2023 09: 48: 06	27.01.2023 09: 53: 19	0.09	5	1.38
Seaview Marina	SVM	SVM-02	24	CHAdEMO Plug	27.01.2023 09: 11: 59	27.01.2023 09: 26: 09	0.24	14	4.60
Seaview Marina	SVM	SVM-02	24	CHAdEMO Plug	26.01.2023 06: 43: 59	26.01.2023 06: 58: 47	0.25	15	5.22
Seaview Marina	SVM	SVM-02	24	CHAdEMO Plug				0	
Seaview Marina	SVM	SVM-02	24	CHAdEMO Plug	25.01.2023 06: 29: 51	25.01.2023 06: 52: 57	0.39	23	7.48
Seaview Marina	SVM	SVM-02	24	CHAdEMO Plug	24.01.2023 06: 32: 29	24.01.2023 06: 51: 22	0.31	19	5.87
Seaview Marina	SVM	SVM-02	24	CHAdEMO Plug	22.01.2023 13: 28: 26	22.01.2023 13: 50: 53	0.37	22	7.10
Seaview Marina	SVM	SVM-01	24	CHAdEMO Plug	22.01.2023 13: 19: 34	22.01.2023 13: 19: 38	0.00	0	0.00
Seaview Marina	SVM	SVM-02	24	CHAdEMO Plug	22.01.2023 11: 48: 33	22.01.2023 11: 53: 23	0.08	5	1.53
Seaview Marina	SVM	SVM-01	24	CCS plug	22.01.2023 11: 38: 32	22.01.2023 11: 55: 02	0.28	17	6.02
Seaview Marina	SVM	SVM-02	24	CHAdEMO Plug	22.01.2023 11: 25: 54	22.01.2023 11: 45: 54	0.33	20	6.45
Seaview Marina	SVM	SVM-02	24	CHAdEMO Plug	22.01.2023 10: 16: 09	22.01.2023 10: 37: 30	0.36	21	6.07
Seaview Marina	SVM	SVM-02	24	CHAdEMO Plug	22.01.2023 10: 14: 00	22.01.2023 10: 14: 05	0.00	0	0.00
Seaview Marina	SVM	SVM-02	24	CHAdEMO Plug	21.01.2023 10: 49: 53	21.01.2023 11: 09: 58	0.33	20	4.88
Seaview Marina	SVM	SVM-02	24	CCS plug	21.01.2023 07: 26: 13	21.01.2023 08: 16: 21	0.84	50	18.05
Seaview Marina	SVM	SVM-02	24	CCS plug	20.01.2023 16: 40: 43	20.01.2023 17: 20: 44	0.67	40	14.53
Seaview Marina	SVM	SVM-01	24	CHAdEMO Plug	20.01.2023 06: 45: 56	20.01.2023 06: 56: 52	0.18	11	4.20
Seaview Marina	SVM	SVM-01	24	CHAdEMO Plug	20.01.2023 06: 43: 31	20.01.2023 06: 44: 36	0.02	1	0.00
Seaview Marina	SVM	SVM-02	24	CHAdEMO Plug	19.01.2023 15: 02: 14	19.01.2023 15: 12: 06	0.16	10	3.76
Seaview Marina	SVM	SVM-01	24	CHAdEMO Plug	18.01.2023 09: 58: 05	18.01.2023 09: 58: 10	0.00	0	0.00
Seaview Marina	SVM	SVM-02	24	CCS plug	18.01.2023 09: 20: 23	18.01.2023 11: 24: 29	2.07	124	41.56
Seaview Marina	SVM	SVM-02	24	CHAdEMO Plug	18.01.2023 06: 39: 02	18.01.2023 06: 56: 45	0.30	18	6.64
Seaview Marina	SVM	SVM-02	24	CHAdEMO Plug	17.01.2023 13: 09: 02	17.01.2023 13: 16: 42	0.13	8	2.81
Seaview Marina	SVM	SVM-02	24	CCS plug	17.01.2023 10: 02: 37	17.01.2023 11: 16: 07	1.23	74	28.90
Seaview Marina	SVM	SVM-02	24	CHAdEMO Plug	17.01.2023 06: 41: 49	17.01.2023 06: 55: 20	0.23	14	4.92
Seaview Marina	SVM	SVM-01	24	CCS plug	12.01.2023 17: 13: 25	12.01.2023 17: 30: 50	0.29	17	7.19
Seaview Marina	SVM	SVM-02	24	CHAdEMO Plug	12.01.2023 15: 18: 17	12.01.2023 15: 21: 47	0.06	3	1.18
Seaview Marina	SVM	SVM-02	24	CHAdEMO Plug	12.01.2023 06: 35: 50	12.01.2023 06: 55: 43	0.33	20	6.85
Seaview Marina	SVM	SVM-01	24	CCS plug	11.01.2023 11: 34: 37	11.01.2023 12: 06: 41	0.53	32	12.45
Seaview Marina	SVM	SVM-02	24	CHAdEMO Plug	11.01.2023 06: 32: 06	11.01.2023 06: 53: 11	0.35	21	6.60
Seaview Marina	SVM	SVM-01	24	CHAdEMO Plug	10.01.2023 09: 24: 49	10.01.2023 09: 37: 21	0.21	13	4.52
Seaview Marina	SVM	SVM-01	24	CHAdEMO Plug				0	
Seaview Marina	SVM	SVM-02	24	CHAdEMO Plug	06.01.2023 06: 38: 12	06.01.2023 06: 56: 18	0.30	18	6.11
Seaview Marina	SVM	SVM-02	24	CCS plug	04.01.2023 11: 05: 35	04.01.2023 11: 11: 14	0.09	6	2.20
Seaview Marina	SVM	SVM-02	24	CHAdEMO Plug	04.01.2023 06: 32: 29	04.01.2023 06: 48: 24	0.27	16	5.32
Seaview Marina	SVM	SVM-02	24	CHAdEMO Plug	03.01.2023 08: 53: 46	03.01.2023 09: 22: 42	0.48	29	5.83
Seaview Marina	SVM	SVM-01	24	CHAdEMO Plug	02.01.2023 14: 20: 40	02.01.2023 14: 21: 23	0.01	1	0.21
Seaview Marina	SVM	SVM-01	24	CHAdEMO Plug	01.01.2023 10: 46: 24	01.01.2023 10: 53: 10	0.11	7	1.08
Stokes Valley Community Hub	SVH	SVH-02	24	CCS plug	31.12.2023 20: 32: 37	31.12.2023 21: 12: 50	0.67	40	15.68
Stokes Valley Community Hub	SVH	SVH-01	24	CCS plug	31.12.2023 20: 03: 28	31.12.2023 20: 19: 50	0.27	16	6.36
Stokes Valley Community Hub	SVH	SVH-02	24	CHAdEMO Plug	30.12.2023 15: 04: 26	30.12.2023 15: 14: 57	0.18	11	3.81

Stokes Valley Community Hub	SVH	SVH-02	24	CHAdemo Plug	17.12.2023 13: 02: 53	17.12.2023 13: 15: 51	0.22	13	4.72
Stokes Valley Community Hub	SVH	SVH-02	24	CCS plug	16.12.2023 17: 23: 30	16.12.2023 18: 05: 22	0.70	42	15.07
Stokes Valley Community Hub	SVH	SVH-02	24	CHAdemo Plug	15.12.2023 18: 28: 35	15.12.2023 18: 33: 56	0.09	5	1.91
Stokes Valley Community Hub	SVH	SVH-01	24	CCS plug	15.12.2023 17: 20: 40	15.12.2023 17: 42: 24	0.36	22	7.29
Stokes Valley Community Hub	SVH	SVH-01	24	CCS plug	15.12.2023 13: 34: 51	15.12.2023 13: 55: 59	0.35	21	6.98
Stokes Valley Community Hub	SVH	SVH-01	24	CHAdemo Plug	14.12.2023 12: 42: 21	14.12.2023 13: 00: 28	0.30	18	5.46
Stokes Valley Community Hub	SVH	SVH-01	24	CHAdemo Plug	14.12.2023 12: 40: 50	14.12.2023 12: 41: 12	0.01	0	0.15
Stokes Valley Community Hub	SVH	SVH-02	24	CHAdemo Plug	13.12.2023 20: 06: 25	13.12.2023 20: 12: 30	0.10	6	2.20
Stokes Valley Community Hub	SVH	SVH-01	24	CHAdemo Plug	13.12.2023 18: 37: 08	13.12.2023 19: 26: 32	0.82	49	9.74
Stokes Valley Community Hub	SVH	SVH-02	24	CHAdemo Plug	13.12.2023 13: 28: 06	13.12.2023 14: 03: 09	0.58	35	8.54
Stokes Valley Community Hub	SVH	SVH-01	24	CHAdemo Plug	13.12.2023 12: 42: 09	13.12.2023 12: 50: 02	0.13	8	2.81
Stokes Valley Community Hub	SVH	SVH-01	24	CHAdemo Plug	11.12.2023 09: 50: 05	11.12.2023 10: 18: 15	0.47	28	4.39
Stokes Valley Community Hub	SVH	SVH-01	24	CHAdemo Plug	05.12.2023 11: 24: 23	05.12.2023 11: 54: 46	0.51	30	10.91
Stokes Valley Community Hub	SVH	SVH-02	24	CCS plug	02.12.2023 10: 52: 11	02.12.2023 11: 26: 58	0.58	35	13.29
Stokes Valley Community Hub	SVH	SVH-02	24	CHAdemo Plug	01.12.2023 15: 10: 07	01.12.2023 15: 43: 27	0.56	33	10.62
Stokes Valley Community Hub	SVH	SVH-02	24	CHAdemo Plug	01.12.2023 07: 52: 51	01.12.2023 08: 05: 32	0.21	13	2.37
Stokes Valley Community Hub	SVH	SVH-02	24	CHAdemo Plug	28.11.2023 13: 29: 19	28.11.2023 13: 46: 31	0.29	17	6.50
Stokes Valley Community Hub	SVH	SVH-01	24	CHAdemo Plug	27.11.2023 15: 14: 01	27.11.2023 15: 52: 08	0.64	38	9.39
Stokes Valley Community Hub	SVH	SVH-01	24	CHAdemo Plug	26.11.2023 20: 19: 37	26.11.2023 20: 27: 16	0.13	8	2.89
Stokes Valley Community Hub	SVH	SVH-02	24	CCS plug	26.11.2023 19: 42: 09	26.11.2023 20: 14: 02	0.53	32	11.82
Stokes Valley Community Hub	SVH	SVH-02	24	CHAdemo Plug	26.11.2023 13: 52: 02	26.11.2023 14: 06: 00	0.23	14	5.22
Stokes Valley Community Hub	SVH	SVH-02	24	CHAdemo Plug	25.11.2023 16: 39: 20	25.11.2023 16: 50: 39	0.19	11	4.37
Stokes Valley Community Hub	SVH	SVH-02	24	CHAdemo Plug	25.11.2023 16: 36: 35	25.11.2023 16: 38: 03	0.02	1	0.51
Stokes Valley Community Hub	SVH	SVH-02	24	CCS plug	25.11.2023 08: 55: 40	25.11.2023 09: 36: 06	0.67	40	15.77
Stokes Valley Community Hub	SVH	SVH-01	24	CHAdemo Plug	23.11.2023 16: 11: 45	23.11.2023 16: 32: 39	0.35	21	7.79
Stokes Valley Community Hub	SVH	SVH-02	24	CHAdemo Plug	17.11.2023 19: 45: 50	17.11.2023 20: 01: 41	0.26	16	4.46
Stokes Valley Community Hub	SVH	SVH-01	24	CHAdemo Plug	13.11.2023 14: 57: 27	13.11.2023 15: 21: 18	0.40	24	7.55
Stokes Valley Community Hub	SVH	SVH-02	24	CCS plug	13.11.2023 08: 46: 23	13.11.2023 08: 57: 43	0.19	11	4.44
Stokes Valley Community Hub	SVH	SVH-02	24	CHAdemo Plug	12.11.2023 16: 32: 18	12.11.2023 16: 57: 00	0.41	25	6.97
Stokes Valley Community Hub	SVH	SVH-01	24	CHAdemo Plug	12.11.2023 13: 24: 49	12.11.2023 13: 47: 09	0.37	22	7.26
Stokes Valley Community Hub	SVH	SVH-01	24	CCS plug	11.11.2023 12: 19: 11	11.11.2023 12: 33: 01	0.23	14	5.39
Stokes Valley Community Hub	SVH	SVH-02	24	CCS plug	11.11.2023 10: 47: 32	11.11.2023 11: 55: 43	1.14	68	26.61
Stokes Valley Community Hub	SVH	SVH-01	24	CHAdemo Plug	09.11.2023 08: 06: 44	09.11.2023 09: 00: 24	0.89	54	4.90
Stokes Valley Community Hub	SVH	SVH-01	24	CHAdemo Plug	08.11.2023 15: 17: 14	08.11.2023 15: 34: 39	0.29	17	6.47
Stokes Valley Community Hub	SVH	SVH-01	24	CHAdemo Plug	08.11.2023 12: 34: 03	08.11.2023 12: 36: 12	0.04	2	0.47
Stokes Valley Community Hub	SVH	SVH-01	24	CHAdemo Plug	05.11.2023 13: 46: 20	05.11.2023 14: 12: 11	0.43	26	9.57
Stokes Valley Community Hub	SVH	SVH-01	24	CCS plug	04.11.2023 10: 09: 19	04.11.2023 10: 19: 09	0.16	10	3.83
Stokes Valley Community Hub	SVH	SVH-02	24	CCS plug	03.11.2023 21: 38: 48	03.11.2023 21: 46: 59	0.14	8	3.18
Stokes Valley Community Hub	SVH	SVH-02	24	CHAdemo Plug	03.11.2023 19: 29: 34	03.11.2023 19: 46: 00	0.27	16	3.90
Stokes Valley Community Hub	SVH	SVH-01	24	CCS plug	03.11.2023 16: 02: 15	03.11.2023 16: 23: 49	0.36	22	8.42
Stokes Valley Community Hub	SVH	SVH-01	24	CHAdemo Plug	01.11.2023 12: 23: 53	01.11.2023 12: 45: 20	0.36	21	7.75
Stokes Valley Community Hub	SVH	SVH-01	24	CHAdemo Plug	27.10.2023 14: 55: 05	27.10.2023 15: 10: 13	0.25	15	5.71
Stokes Valley Community Hub	SVH	SVH-01	24	CCS plug	26.10.2023 21: 05: 54	26.10.2023 22: 39: 16	1.56	93	33.62
Stokes Valley Community Hub	SVH	SVH-01	24	CHAdemo Plug	26.10.2023 11: 22: 55	26.10.2023 12: 11: 39	0.81	49	5.45
Stokes Valley Community Hub	SVH	SVH-02	24	CHAdemo Plug	23.10.2023 17: 50: 50	23.10.2023 18: 03: 11	0.21	12	2.48
Stokes Valley Community Hub	SVH	SVH-01	24	CCS plug	21.10.2023 21: 49: 53	21.10.2023 21: 59: 53	0.17	10	3.88
Stokes Valley Community Hub	SVH	SVH-02	24	CHAdemo Plug	19.10.2023 13: 28: 04	19.10.2023 13: 59: 29	0.52	31	3.13
Stokes Valley Community Hub	SVH	SVH-01	24	CHAdemo Plug	12.10.2023 16: 23: 48	12.10.2023 16: 37: 24	0.23	14	4.90
Stokes Valley Community Hub	SVH	SVH-01	24	CHAdemo Plug	11.10.2023 05: 56: 41	11.10.2023 06: 08: 38	0.20	12	3.57
Stokes Valley Community Hub	SVH	SVH-02	24	CHAdemo Plug	08.10.2023 12: 37: 00	08.10.2023 12: 53: 10	0.27	16	3.98
Stokes Valley Community Hub	SVH	SVH-01	24	CHAdemo Plug	08.10.2023 12: 36: 42	08.10.2023 12: 47: 05	0.17	10	1.13
Stokes Valley Community Hub	SVH	SVH-01	24	CHAdemo Plug	04.10.2023 09: 26: 38	04.10.2023 10: 19: 21	0.88	53	4.75
Stokes Valley Community Hub	SVH	SVH-01	24	CHAdemo Plug	03.10.2023 08: 33: 03	03.10.2023 09: 25: 39	0.88	53	4.88
Stokes Valley Community Hub	SVH	SVH-01	24	CHAdemo Plug	01.10.2023 13: 31: 18	01.10.2023 14: 07: 00	0.60	36	9.51
Stokes Valley Community Hub	SVH	SVH-02	24	CHAdemo Plug	01.10.2023 08: 18: 06	01.10.2023 08: 30: 58	0.21	13	4.53
Stokes Valley Community Hub	SVH	SVH-01	24	CHAdemo Plug	30.09.2023 16: 43: 20	30.09.2023 16: 55: 20	0.20	12	3.94
Stokes Valley Community Hub	SVH	SVH-01	24	CCS plug	30.09.2023 11: 24: 39	30.09.2023 12: 02: 04	0.62	37	14.56
Stokes Valley Community Hub	SVH	SVH-01	24	CHAdemo Plug	29.09.2023 12: 39: 04	29.09.2023 13: 16: 18	0.62	37	8.30
Stokes Valley Community Hub	SVH	SVH-01	24	CHAdemo Plug	28.09.2023 13: 22: 57	28.09.2023 14: 00: 09	0.62	37	4.21
Stokes Valley Community Hub	SVH	SVH-01	24	CHAdemo Plug	27.09.2023 18: 19: 04	27.09.2023 18: 42: 37	0.39	24	3.58
Stokes Valley Community Hub	SVH	SVH-02	24	CHAdemo Plug	27.09.2023 13: 14: 02	27.09.2023 13: 39: 49	0.43	26	8.70
Stokes Valley Community Hub	SVH	SVH-02	24	CCS plug	25.09.2023 10: 46: 15	25.09.2023 10: 49: 59	0.06	4	1.13
Stokes Valley Community Hub	SVH	SVH-02	24	CHAdemo Plug	24.09.2023 16: 22: 40	24.09.2023 16: 41: 57	0.32	19	3.28
Stokes Valley Community Hub	SVH	SVH-01	24	CHAdemo Plug	24.09.2023 16: 21: 30	24.09.2023 16: 21: 39	0.00	0	0.00
Stokes Valley Community Hub	SVH	SVH-01	24	CHAdemo Plug	24.09.2023 16: 04: 40	24.09.2023 16: 04: 47	0.00	0	0.00
Stokes Valley Community Hub	SVH	SVH-01	24	CCS plug	24.09.2023 14: 55: 57	24.09.2023 15: 33: 20	0.62	37	12.34
Stokes Valley Community Hub	SVH	SVH-02	24	CCS plug	24.09.2023 11: 37: 44	24.09.2023 13: 41: 03	2.06	123	42.58
Stokes Valley Community Hub	SVH	SVH-01	24	CHAdemo Plug	22.09.2023 15: 21: 45	22.09.2023 15: 39: 43	0.30	18	6.83
Stokes Valley Community Hub	SVH	SVH-01	24	CHAdemo Plug	21.09.2023 09: 12: 51	21.09.2023 09: 26: 20	0.22	13	3.16
Stokes Valley Community Hub	SVH	SVH-01	24	CHAdemo Plug				0	
Stokes Valley Community Hub	SVH	SVH-02	24	CHAdemo Plug	20.09.2023 09: 15: 02	20.09.2023 10: 13: 25	0.97	58	6.53
Stokes Valley Community Hub	SVH	SVH-01	24	CHAdemo Plug	18.09.2023 13: 04: 28	18.09.2023 13: 28: 28	0.40	24	4.00
Stokes Valley Community Hub	SVH	SVH-01	24	CHAdemo Plug	16.09.2023 07: 25: 01	16.09.2023 07: 35: 46	0.18	11	4.12
Stokes Valley Community Hub	SVH	SVH-01	24	CCS plug	15.09.2023 17: 57: 46	15.09.2023 18: 59: 02	1.02	61	17.28
Stokes Valley Community Hub	SVH	SVH-02	24	CHAdemo Plug	14.09.2023 15: 10: 05	14.09.2023 15: 21: 41	0.19	12	4.15
Stokes Valley Community Hub	SVH	SVH-02	24	CHAdemo Plug	13.09.2023 10: 04: 26	13.09.2023 11: 27: 47	1.39	83	24.53
Stokes Valley Community Hub	SVH	SVH-02	24	CHAdemo Plug	13.09.2023 10: 01: 39	13.09.2023 10: 01: 45	0.00	0	0.00
Stokes Valley Community Hub	SVH	SVH-01	24	CHAdemo Plug	11.09.2023 16: 23: 34	11.09.2023 16: 45: 32	0.37	22	6.39
Stokes Valley Community Hub	SVH	SVH-01	24	CHAdemo Plug	11.09.2023 16: 22: 17	11.09.2023 16: 22: 22	0.00	0	0.00
Stokes Valley Community Hub	SVH	SVH-02	24	CCS plug	03.09.2023 16: 34: 11	03.09.2023 18: 36: 42	2.04	123	34.96
Stokes Valley Community Hub	SVH	SVH-01	24	CCS plug	02.09.2023 11: 42: 40	02.09.2023 12: 47: 49	1.09	65	24.59
Stokes Valley Community Hub	SVH	SVH-02	24	CHAdemo Plug	30.08.2023 12: 52: 46	30.08.2023 13: 09: 43	0.28	17	5.46
Stokes Valley Community Hub	SVH	SVH-02	24	CCS plug	23.08.2023 17: 30: 37	23.08.2023 19: 16: 45	1.77	106	30.47
Stokes Valley Community Hub	SVH	SVH-01	24	CCS plug	20.08.2023 16: 34: 22	20.08.2023 16: 54: 16	0.33	20	6.71
Stokes Valley Community Hub	SVH	SVH-01	24	CHAdemo Plug	18.08.2023 17: 17: 51	18.08.2023 17: 30: 43	0.21	13	1.93
Stokes Valley Community Hub	SVH	SVH-01	24	CHAdemo Plug	18.08.2023 13: 29: 02	18.08.2023 13: 44: 48	0.26	16	4.83
Stokes Valley Community Hub	SVH	SVH-01	24	CHAdemo Plug	17.08.2023 10: 09: 41	17.08.2023 10: 23: 02	0.22	13	5.02
Stokes Valley Community Hub	SVH	SVH-01	24	CHAdemo Plug	17.08.2023 10: 07: 52	17.08.2023 10: 08: 29	0.01	1	0.24
Stokes Valley Community Hub	SVH	SVH-01	24	CHAdemo Plug	16.08.2023 17: 03: 38	16.08.2023 17: 11: 50	0.14	8	2.98
Stokes Valley Community Hub	SVH	SVH-02	24	CCS plug	13.08.2023 10: 51: 53	13.08.2023 11: 30: 19	0.64	38	15.00
Stokes Valley Community Hub	SVH	SVH-02	24	CHAdemo Plug	10.08.2023 19: 27: 20	10.08.2023 19: 58: 58	0.53	32	5.82
Stokes Valley Community Hub	SVH	SVH-01	24	CCS plug	09.08.2023 13: 18: 33	09.08.2023 13: 35: 07	0.28	17	5.80
Stokes Valley Community Hub	SVH	SVH-01	24	CHAdemo Plug				0	
Stokes Valley Community Hub	SVH	SVH-01	24	CHAdemo Plug				0	
Stokes Valley Community Hub	SVH	SVH-02	24	CHAdemo Plug	04.08.2023 13: 41: 03	04.08.2023 14: 27: 35	0.78	47	7.40
Stokes Valley Community Hub	SVH	SVH-02	24	CHAdemo Plug	01.08.2023 12: 49: 35	01.08.2023 13: 03: 28	0.23	14	3.78
Stokes Valley Community Hub	SVH	SVH-01	24	CHAdemo Plug	31.07.2023 13: 06: 49	31.07.2023 14: 00: 01	0.89	53	18.94
Stokes Valley Community Hub	SVH	SVH-02	24	CHAdemo Plug	29.07.2023 17: 27: 21	29.07.2023 18: 36: 04	1.15	69	19.51
Stokes Valley Community Hub	SVH	SVH-01	24	CCS plug	29.07.2023 10: 14: 43	29.07.2023 10: 38: 55	0.40	24	9.28
Stokes Valley Community Hub	SVH	SVH-01	24	CHAdemo Plug	28.07.2023 14: 56: 30	28.07.2023 15: 39: 19	0.71	43	15.35
Stokes Valley Community Hub	SVH	SVH-01							



Stokes Valley Community Hub	SVH	SVH-01	24	CHAdEMO Plug	06.07.2023 17: 51: 47	06.07.2023 18: 08: 45	0.28	17	3.37
Stokes Valley Community Hub	SVH	SVH-02	24	CHAdEMO Plug	05.07.2023 12: 10: 42	05.07.2023 12: 33: 06	0.37	22	8.08
Stokes Valley Community Hub	SVH	SVH-02	24	CHAdEMO Plug	04.07.2023 16: 23: 33	04.07.2023 16: 42: 41	0.32	19	6.90
Stokes Valley Community Hub	SVH	SVH-01	24	CCS plug	03.07.2023 11: 15: 27	03.07.2023 12: 26: 20	1.18	71	27.06
Stokes Valley Community Hub	SVH	SVH-02	24	CHAdEMO Plug	01.07.2023 19: 12: 33	01.07.2023 19: 24: 09	0.19	12	4.15
Stokes Valley Community Hub	SVH	SVH-02	24	CHAdEMO Plug	01.07.2023 07: 00: 08	01.07.2023 07: 32: 33	0.54	32	2.97
Stokes Valley Community Hub	SVH	SVH-01	24	CHAdEMO Plug	23.06.2023 10: 25: 22	23.06.2023 10: 38: 31	0.22	13	4.71
Stokes Valley Community Hub	SVH	SVH-01	24	CCS plug	21.06.2023 19: 03: 26	21.06.2023 20: 51: 30	1.80	108	38.14
Stokes Valley Community Hub	SVH	SVH-01	24	CHAdEMO Plug	21.06.2023 10: 38: 13	21.06.2023 11: 04: 08	0.43	26	9.26
Stokes Valley Community Hub	SVH	SVH-01	24	CCS plug	19.06.2023 10: 26: 07	19.06.2023 11: 04: 04	0.63	38	13.78
Stokes Valley Community Hub	SVH	SVH-01	24	CCS plug	18.06.2023 14: 07: 37	18.06.2023 16: 11: 05	2.06	123	42.91
Stokes Valley Community Hub	SVH	SVH-01	24	CHAdEMO Plug	16.06.2023 19: 02: 55	16.06.2023 19: 13: 54	0.18	11	3.92
Stokes Valley Community Hub	SVH	SVH-01	24	CCS plug	15.06.2023 14: 54: 28	15.06.2023 15: 27: 04	0.54	33	12.71
Stokes Valley Community Hub	SVH	SVH-01	24	CCS plug	15.06.2023 10: 06: 27	15.06.2023 12: 09: 35	2.05	123	42.17
Stokes Valley Community Hub	SVH	SVH-01	24	CHAdEMO Plug	14.06.2023 10: 54: 48	14.06.2023 11: 03: 18	0.14	9	3.16
Stokes Valley Community Hub	SVH	SVH-01	24	CCS plug	12.06.2023 10: 54: 50	12.06.2023 12: 58: 26	2.06	124	42.05
Stokes Valley Community Hub	SVH	SVH-01	24	CHAdEMO Plug	11.06.2023 15: 38: 13	11.06.2023 15: 50: 33	0.21	12	4.07
Stokes Valley Community Hub	SVH	SVH-01	24	CHAdEMO Plug	10.06.2023 16: 58: 45	10.06.2023 17: 12: 59	0.24	14	2.87
Stokes Valley Community Hub	SVH	SVH-01	24	CCS plug	10.06.2023 11: 40: 15	10.06.2023 13: 11: 43	1.52	91	31.93
Stokes Valley Community Hub	SVH	SVH-01	24	CCS plug	08.06.2023 21: 08: 07	08.06.2023 22: 47: 00	1.65	99	35.60
Stokes Valley Community Hub	SVH	SVH-02	24	CCS plug	07.06.2023 19: 13: 33	07.06.2023 20: 43: 48	1.50	90	32.49
Stokes Valley Community Hub	SVH	SVH-01	24	CCS plug	07.06.2023 14: 09: 13	07.06.2023 15: 01: 04	0.86	52	18.63
Stokes Valley Community Hub	SVH	SVH-01	24	CCS plug	07.06.2023 13: 16: 49	07.06.2023 13: 33: 32	0.28	17	6.02
Stokes Valley Community Hub	SVH	SVH-01	24	CHAdEMO Plug	07.06.2023 12: 29: 04	07.06.2023 13: 04: 47	0.60	36	5.92
Stokes Valley Community Hub	SVH	SVH-01	24	CCS plug	05.06.2023 19: 51: 27	05.06.2023 21: 10: 38	1.32	79	28.51
Stokes Valley Community Hub	SVH	SVH-02	24	CCS plug	04.06.2023 13: 22: 48	04.06.2023 13: 58: 43	0.60	36	12.78
Stokes Valley Community Hub	SVH	SVH-02	24	CCS plug	03.06.2023 12: 51: 22	03.06.2023 13: 16: 24	0.42	25	9.76
Stokes Valley Community Hub	SVH	SVH-02	24	CHAdEMO Plug	03.06.2023 10: 40: 08	03.06.2023 11: 02: 36	0.37	22	3.05
Stokes Valley Community Hub	SVH	SVH-02	24	CCS plug	02.06.2023 08: 44: 55	02.06.2023 09: 06: 34	0.36	22	8.46
Stokes Valley Community Hub	SVH	SVH-01	24	CCS plug	01.06.2023 11: 24: 11	01.06.2023 11: 56: 33	0.54	32	11.63
Stokes Valley Community Hub	SVH	SVH-01	24	CCS plug	30.05.2023 11: 25: 29	30.05.2023 13: 29: 15	2.06	124	44.07
Stokes Valley Community Hub	SVH	SVH-02	24	CHAdEMO Plug	28.05.2023 10: 01: 06	28.05.2023 10: 07: 47	0.11	7	2.35
Stokes Valley Community Hub	SVH	SVH-02	24	CHAdEMO Plug	27.05.2023 19: 04: 03	27.05.2023 19: 12: 15	0.14	8	3.14
Stokes Valley Community Hub	SVH	SVH-02	24	CHAdEMO Plug	27.05.2023 19: 02: 44	27.05.2023 19: 02: 49	0.00	0	0.00
Stokes Valley Community Hub	SVH	SVH-02	24	CCS plug	26.05.2023 09: 57: 46	26.05.2023 12: 01: 34	2.06	124	44.58
Stokes Valley Community Hub	SVH	SVH-01	24	CHAdEMO Plug	25.05.2023 10: 40: 51	25.05.2023 11: 01: 16	0.34	20	6.99
Stokes Valley Community Hub	SVH	SVH-02	24	CCS plug	24.05.2023 22: 16: 24	24.05.2023 22: 38: 50	0.37	22	8.08
Stokes Valley Community Hub	SVH	SVH-01	24	CHAdEMO Plug	23.05.2023 15: 08: 36	23.05.2023 15: 21: 28	0.21	13	4.76
Stokes Valley Community Hub	SVH	SVH-01	24	CCS plug	23.05.2023 10: 42: 23	23.05.2023 12: 46: 00	2.06	124	44.50
Stokes Valley Community Hub	SVH	SVH-01	24	CCS plug	22.05.2023 15: 17: 55	22.05.2023 15: 21: 06	0.05	3	1.25
Stokes Valley Community Hub	SVH	SVH-01	24	CHAdEMO Plug	22.05.2023 10: 33: 15	22.05.2023 10: 48: 46	0.26	16	4.09
Stokes Valley Community Hub	SVH	SVH-01	24	CHAdEMO Plug	21.05.2023 10: 39: 56	21.05.2023 11: 35: 45	0.93	56	6.77
Stokes Valley Community Hub	SVH	SVH-01	24	CCS plug	21.05.2023 10: 04: 50	21.05.2023 10: 26: 36	0.36	22	8.48
Stokes Valley Community Hub	SVH	SVH-01	24	CHAdEMO Plug	19.05.2023 15: 47: 55	19.05.2023 16: 11: 45	0.40	24	4.52
Stokes Valley Community Hub	SVH	SVH-01	24	CCS plug	19.05.2023 14: 20: 19	19.05.2023 15: 34: 10	1.23	74	28.81
Stokes Valley Community Hub	SVH	SVH-01	24	CCS plug	17.05.2023 17: 18: 27	17.05.2023 17: 39: 29	0.35	21	8.20
Stokes Valley Community Hub	SVH	SVH-02	24	CHAdEMO Plug	17.05.2023 10: 39: 04	17.05.2023 10: 39: 10	0.00	0	0.00
Stokes Valley Community Hub	SVH	SVH-01	24	CHAdEMO Plug	17.05.2023 10: 35: 54	17.05.2023 10: 36: 00	0.00	0	0.00
Stokes Valley Community Hub	SVH	SVH-02	24	CCS plug	16.05.2023 18: 01: 34	16.05.2023 18: 46: 26	0.75	45	16.15
Stokes Valley Community Hub	SVH	SVH-02	24	CCS plug	16.05.2023 11: 28: 17	16.05.2023 12: 29: 01	1.01	61	23.69
Stokes Valley Community Hub	SVH	SVH-02	24	CCS plug	15.05.2023 12: 39: 26	15.05.2023 12: 59: 24	0.33	20	7.19
Stokes Valley Community Hub	SVH	SVH-02	24	CCS plug	14.05.2023 10: 21: 00	14.05.2023 11: 30: 10	1.15	60	24.83
Stokes Valley Community Hub	SVH	SVH-01	24	CCS plug	14.05.2023 09: 44: 23	14.05.2023 11: 47: 43	2.06	123	37.63
Stokes Valley Community Hub	SVH	SVH-02	24	CCS plug	13.05.2023 16: 03: 59	13.05.2023 16: 16: 21	0.21	12	4.82
Stokes Valley Community Hub	SVH	SVH-02	24	CCS plug	12.05.2023 23: 10: 27	12.05.2023 23: 18: 47	0.14	8	3.24
Stokes Valley Community Hub	SVH	SVH-01	24	CCS plug	12.05.2023 14: 18: 46	12.05.2023 15: 03: 13	0.74	44	15.77
Stokes Valley Community Hub	SVH	SVH-02	24	CHAdEMO Plug	12.05.2023 07: 01: 20	12.05.2023 08: 01: 23	1.00	60	9.45
Stokes Valley Community Hub	SVH	SVH-02	24	CCS plug	11.05.2023 18: 19: 08	11.05.2023 18: 28: 53	0.16	10	3.52
Stokes Valley Community Hub	SVH	SVH-01	24	CCS plug	11.05.2023 18: 18: 03	11.05.2023 19: 05: 30	0.79	47	15.16
Stokes Valley Community Hub	SVH	SVH-02	24	CCS plug	10.05.2023 17: 47: 02	10.05.2023 18: 40: 59	0.90	54	19.69
Stokes Valley Community Hub	SVH	SVH-02	24	CCS plug	09.05.2023 09: 02: 12	09.05.2023 09: 30: 02	0.46	28	10.86
Stokes Valley Community Hub	SVH	SVH-01	24	CCS plug	07.05.2023 13: 21: 52	07.05.2023 14: 50: 41	1.48	89	30.98
Stokes Valley Community Hub	SVH	SVH-01	24	CCS plug	07.05.2023 12: 01: 56	07.05.2023 12: 19: 19	0.29	17	6.18
Stokes Valley Community Hub	SVH	SVH-02	24	CHAdEMO Plug	07.05.2023 11: 16: 49	07.05.2023 11: 52: 50	0.60	36	5.20
Stokes Valley Community Hub	SVH	SVH-01	24	CHAdEMO Plug	06.05.2023 12: 05: 25	06.05.2023 12: 16: 35	0.19	11	1.69
Stokes Valley Community Hub	SVH	SVH-02	24	CCS plug	04.05.2023 17: 54: 38	04.05.2023 18: 26: 23	0.53	32	10.60
Stokes Valley Community Hub	SVH	SVH-01	24	CCS plug	04.05.2023 17: 53: 58	04.05.2023 18: 28: 48	0.58	35	12.56
Stokes Valley Community Hub	SVH	SVH-01	24	CHAdEMO Plug	04.05.2023 10: 11: 10	04.05.2023 10: 57: 58	0.78	47	3.96
Stokes Valley Community Hub	SVH	SVH-01	24	CHAdEMO Plug	04.05.2023 10: 09: 47	04.05.2023 10: 09: 53	0.00	0	0.00
Stokes Valley Community Hub	SVH	SVH-01	24	CCS plug	02.05.2023 10: 28: 25	02.05.2023 11: 14: 41	0.77	46	18.03
Stokes Valley Community Hub	SVH	SVH-01	24	CCS plug	29.04.2023 19: 15: 36	29.04.2023 19: 42: 02	0.44	26	8.78
Stokes Valley Community Hub	SVH	SVH-01	24	CHAdEMO Plug	27.04.2023 15: 15: 59	27.04.2023 16: 03: 35	0.79	48	10.30
Stokes Valley Community Hub	SVH	SVH-01	24	CHAdEMO Plug	27.04.2023 06: 25: 16	27.04.2023 06: 33: 41	0.14	8	2.91
Stokes Valley Community Hub	SVH	SVH-02	24	CHAdEMO Plug	26.04.2023 12: 55: 15	26.04.2023 13: 14: 48	0.33	20	3.97
Stokes Valley Community Hub	SVH	SVH-01	24	CHAdEMO Plug	25.04.2023 15: 50: 07	25.04.2023 16: 50: 11	1.00	60	13.03
Stokes Valley Community Hub	SVH	SVH-01	24	CHAdEMO Plug	24.04.2023 16: 13: 42	24.04.2023 16: 19: 01	0.09	5	1.93
Stokes Valley Community Hub	SVH	SVH-01	24	CHAdEMO Plug	24.04.2023 15: 41: 25	24.04.2023 15: 55: 25	0.23	14	4.30
Stokes Valley Community Hub	SVH	SVH-02	24	CCS plug	22.04.2023 20: 54: 18	22.04.2023 21: 05: 03	0.18	11	4.15
Stokes Valley Community Hub	SVH	SVH-02	24	CHAdEMO Plug	22.04.2023 11: 47: 09	22.04.2023 12: 06: 54	0.33	20	7.54
Stokes Valley Community Hub	SVH	SVH-02	24	CHAdEMO Plug	21.04.2023 15: 52: 23	21.04.2023 15: 53: 46	0.02	1	0.51
Stokes Valley Community Hub	SVH	SVH-02	24	CCS plug	17.04.2023 15: 02: 04	17.04.2023 16: 02: 03	1.00	60	22.40
Stokes Valley Community Hub	SVH	SVH-01	24	CCS plug	17.04.2023 13: 08: 39	17.04.2023 13: 11: 57	0.06	3	0.00
Stokes Valley Community Hub	SVH	SVH-01	24	CCS plug	17.04.2023 13: 06: 59	17.04.2023 13: 07: 20	0.01	0	0.00
Stokes Valley Community Hub	SVH	SVH-01	24	CCS plug	17.04.2023 13: 03: 06	17.04.2023 13: 05: 20	0.04	2	0.00
Stokes Valley Community Hub	SVH	SVH-01	24	CHAdEMO Plug	16.04.2023 12: 33: 12	16.04.2023 12: 33: 17	0.00	0	0.00
Stokes Valley Community Hub	SVH	SVH-01	24	CCS plug	14.04.2023 11: 41: 06	14.04.2023 12: 05: 49	0.41	25	8.90
Stokes Valley Community Hub	SVH	SVH-01	24	CCS plug	13.04.2023 15: 02: 18	13.04.2023 15: 23: 53	0.36	22	8.42
Stokes Valley Community Hub	SVH	SVH-02	24	CHAdEMO Plug	12.04.2023 10: 21: 12	12.04.2023 10: 28: 20	0.12	7	2.06
Stokes Valley Community Hub	SVH	SVH-02	24	CHAdEMO Plug	12.04.2023 10: 00: 04	12.04.2023 10: 00: 11	0.00	0	0.00
Stokes Valley Community Hub	SVH	SVH-01	24	CCS plug	10.04.2023 16: 07: 51	10.04.2023 16: 51: 19	0.72	43	13.59
Stokes Valley Community Hub	SVH	SVH-02	24	CHAdEMO Plug	08.04.2023 15: 04: 36	08.04.2023 15: 21: 38	0.28	17	5.90
Stokes Valley Community Hub	SVH	SVH-02	24	CCS plug	07.04.2023 18: 32: 05	07.04.2023 18: 57: 35	0.43	26	9.19
Stokes Valley Community Hub	SVH	SVH-02	24	CCS plug	06.04.2023 20: 05: 49	06.04.2023 20: 09: 21	0.06	4	1.39
Stokes Valley Community Hub	SVH	SVH-02	24	CCS plug	06.04.2023 12: 22: 06	06.04.2023 14: 19: 43	1.96	118	44.13
Stokes Valley Community Hub	SVH	SVH-01	24	CCS plug	06.04.2023 09: 26: 36	06.04.2023 09: 39: 49	0.22	13	5.16
Stokes Valley Community Hub	SVH	SVH-01	24	CCS plug	04.04.2023 15: 56: 37	04.04.2023 16: 41: 03	0.74	44	17.33
Stokes Valley Community Hub	SVH	SVH-01	24	CCS plug	04.04.2023 11: 22: 35	04.04.2023 13: 27: 50	2.09	125	43.43
Stokes Valley Community Hub	SVH	SVH-01	24	CCS plug	04.04.2023 08: 22: 36	04.04.2023 08: 38: 34	0.27	16	6.12
Stokes Valley Community Hub	SVH	SVH-02	24	CCS plug	02.04.2023 18: 19: 03	02.04.2023 18:			

Stokes Valley Community Hub	SVH	SVH-01	24	CHAdEMO Plug	24.02.2023 17: 52: 34	24.02.2023 18: 07: 35	0.25	15	4.59
Stokes Valley Community Hub	SVH	SVH-01	24	CHAdEMO Plug	23.02.2023 15: 29: 32	23.02.2023 15: 52: 10	0.38	23	8.52
Stokes Valley Community Hub	SVH	SVH-01	24	CHAdEMO Plug	23.02.2023 15: 16: 44	23.02.2023 15: 16: 49	0.00	0	0.00
Stokes Valley Community Hub	SVH	SVH-01	24	CCS plug	08.02.2023 23: 55: 35	09.02.2023 00: 00: 39	0.08	5	1.98
Stokes Valley Community Hub	SVH	SVH-01	24	CCS plug	07.02.2023 18: 08: 42	07.02.2023 19: 12: 30	1.06	64	24.89
Stokes Valley Community Hub	SVH	SVH-01	24	CHAdEMO Plug	05.02.2023 15: 27: 22	05.02.2023 15: 55: 00	0.46	28	9.70
Stokes Valley Community Hub	SVH	SVH-02	24	CCS plug	02.02.2023 09: 44: 40	02.02.2023 10: 42: 32	0.96	58	22.08
Stokes Valley Community Hub	SVH	SVH-02	24	CHAdEMO Plug	27.01.2023 12: 55: 07	27.01.2023 12: 59: 52	0.08	5	0.72
Stokes Valley Community Hub	SVH	SVH-01	24	CHAdEMO Plug	27.01.2023 12: 51: 21	27.01.2023 12: 53: 24	0.03	2	0.51
Stokes Valley Community Hub	SVH	SVH-02	24	CHAdEMO Plug	27.01.2023 12: 26: 02	27.01.2023 12: 26: 17	0.00	0	0.05
Stokes Valley Community Hub	SVH	SVH-02	24	CHAdEMO Plug	27.01.2023 12: 24: 37	27.01.2023 12: 24: 46	0.00	0	0.00
Stokes Valley Community Hub	SVH	SVH-02	24	CHAdEMO Plug	27.01.2023 12: 22: 22	27.01.2023 12: 22: 47	0.01	0	0.11
Stokes Valley Community Hub	SVH	SVH-01	24	CHAdEMO Plug	27.01.2023 12: 17: 59	27.01.2023 12: 18: 05	0.00	0	0.00
Stokes Valley Community Hub	SVH	SVH-01	24	CHAdEMO Plug	27.01.2023 12: 16: 13	27.01.2023 12: 16: 27	0.00	0	0.05
Stokes Valley Community Hub	SVH	SVH-01	24	CHAdEMO Plug	27.01.2023 12: 04: 08	27.01.2023 12: 09: 46	0.09	6	1.72
Stokes Valley Community Hub	SVH	SVH-01	24	CHAdEMO Plug	22.01.2023 11: 06: 16	22.01.2023 11: 14: 28	0.14	8	2.96
Stokes Valley Community Hub	SVH	SVH-01	24	CCS plug	21.01.2023 13: 54: 21	21.01.2023 14: 07: 50	0.22	13	5.27
Stokes Valley Community Hub	SVH	SVH-02	24	CCS plug	19.01.2023 18: 46: 32	19.01.2023 20: 26: 02	1.66	99	38.81
Stokes Valley Community Hub	SVH	SVH-02	24	CCS plug	19.01.2023 13: 04: 37	19.01.2023 13: 13: 42	0.15	9	3.56
Stokes Valley Community Hub	SVH	SVH-01	24	CCS plug	18.01.2023 18: 15: 31	18.01.2023 19: 04: 18	0.81	49	19.18
Stokes Valley Community Hub	SVH	SVH-02	24	CHAdEMO Plug	16.01.2023 08: 36: 53	16.01.2023 08: 50: 24	0.23	14	4.68
Stokes Valley Community Hub	SVH	SVH-01	24	CHAdEMO Plug	09.01.2023 08: 15: 19	09.01.2023 08: 27: 06	0.20	12	2.02
Stokes Valley Community Hub	SVH	SVH-01	24	CHAdEMO Plug	08.01.2023 18: 28: 17	08.01.2023 18: 29: 06	0.01	1	0.28
Stokes Valley Community Hub	SVH	SVH-01	24	CHAdEMO Plug	07.01.2023 18: 02: 54	07.01.2023 18: 49: 42	0.78	47	13.96
Stokes Valley Community Hub	SVH	SVH-01	24	CHAdEMO Plug	06.01.2023 16: 35: 40	06.01.2023 16: 54: 50	0.32	19	7.25
Stokes Valley Community Hub	SVH	SVH-01	24	CHAdEMO Plug	06.01.2023 16: 33: 37	06.01.2023 16: 33: 42	0.00	0	0.00
Stokes Valley Community Hub	SVH	SVH-02	24	CCS plug	03.01.2023 17: 21: 08	03.01.2023 17: 33: 56	0.21	13	5.00
Stokes Valley Community Hub	SVH	SVH-01	24	CHAdEMO Plug	02.01.2023 15: 02: 29	02.01.2023 15: 09: 49	0.12	7	2.77
Wainuiomata Hub	WQS	WQS-01	75	CCS plug	31.12.2023 15: 55: 04	31.12.2023 16: 33: 46	0.65	39	37.52
Wainuiomata Hub	WQS	WQS-01	75	CCS plug	30.12.2023 15: 57: 30	30.12.2023 16: 05: 53	0.14	8	2.69
Wainuiomata Hub	WQS	WQS-01	75	CCS plug	30.12.2023 14: 49: 43	30.12.2023 15: 26: 42	0.62	37	32.78
Wainuiomata Hub	WQS	WQS-01	75	CCS plug	29.12.2023 19: 35: 40	29.12.2023 20: 24: 23	0.81	49	25.14
Wainuiomata Hub	WQS	WQS-01	75	CCS plug	29.12.2023 17: 39: 30	29.12.2023 18: 20: 23	0.68	41	44.28
Wainuiomata Hub	WQS	WQS-01	75	CCS plug	28.12.2023 21: 27: 36	28.12.2023 21: 59: 30	0.53	32	33.27
Wainuiomata Hub	WQS	WQS-04	24	CHAdEMO Plug	28.12.2023 12: 41: 40	28.12.2023 13: 01: 04	0.32	19	6.93
Wainuiomata Hub	WQS	WQS-04	24	CCS plug	28.12.2023 06: 04: 13	28.12.2023 07: 29: 15	1.42	85	27.87
Wainuiomata Hub	WQS	WQS-01	75	CCS plug	27.12.2023 23: 21: 58	27.12.2023 23: 52: 51	0.51	31	29.93
Wainuiomata Hub	WQS	WQS-01	75	CCS plug	27.12.2023 23: 01: 47	27.12.2023 23: 20: 40	0.31	19	7.39
Wainuiomata Hub	WQS	WQS-01	75	CCS plug	27.12.2023 22: 32: 12	27.12.2023 23: 20: 26	0.80	48	48.46
Wainuiomata Hub	WQS	WQS-01	75	CCS plug	27.12.2023 17: 11: 00	27.12.2023 17: 51: 40	0.68	41	44.74
Wainuiomata Hub	WQS	WQS-01	75	CCS plug	27.12.2023 10: 52: 31	27.12.2023 11: 28: 52	0.61	36	37.36
Wainuiomata Hub	WQS	WQS-01	75	CCS plug	26.12.2023 20: 50: 13	26.12.2023 21: 41: 23	0.85	51	34.85
Wainuiomata Hub	WQS	WQS-04	24	CCS plug	26.12.2023 13: 17: 23	26.12.2023 14: 41: 13	1.40	84	30.59
Wainuiomata Hub	WQS	WQS-02	24	CHAdEMO Plug	25.12.2023 18: 25: 56	25.12.2023 18: 52: 55	0.45	27	7.62
Wainuiomata Hub	WQS	WQS-01	75	CCS plug	25.12.2023 17: 21: 31	25.12.2023 17: 56: 57	0.59	35	40.38
Wainuiomata Hub	WQS	WQS-04	24	CCS plug	24.12.2023 09: 06: 00	24.12.2023 10: 39: 10	1.55	93	31.80
Wainuiomata Hub	WQS	WQS-01	75	CCS plug	24.12.2023 08: 53: 40	24.12.2023 09: 34: 58	0.69	41	37.33
Wainuiomata Hub	WQS	WQS-01	75	CCS plug	24.12.2023 08: 20: 20	24.12.2023 09: 08: 11	0.80	48	45.61
Wainuiomata Hub	WQS	WQS-01	75	CCS plug	24.12.2023 00: 47: 55	24.12.2023 01: 15: 38	0.46	28	10.43
Wainuiomata Hub	WQS	WQS-02	24	CHAdEMO Plug	22.12.2023 14: 30: 01	22.12.2023 14: 47: 23	0.29	17	5.90
Wainuiomata Hub	WQS	WQS-03	24	CHAdEMO Plug	22.12.2023 13: 58: 47	22.12.2023 14: 13: 00	0.24	14	1.39
Wainuiomata Hub	WQS	WQS-01	75	CCS plug	22.12.2023 07: 50: 39	22.12.2023 08: 42: 21	0.86	52	46.62
Wainuiomata Hub	WQS	WQS-01	75	CCS plug	21.12.2023 10: 49: 38	21.12.2023 11: 25: 03	0.59	35	34.95
Wainuiomata Hub	WQS	WQS-01	75	CCS plug	20.12.2023 21: 40: 38	20.12.2023 22: 13: 12	0.54	33	17.46
Wainuiomata Hub	WQS	WQS-02	24	CCS plug	20.12.2023 21: 16: 17	20.12.2023 23: 20: 36	2.07	124	37.58
Wainuiomata Hub	WQS	WQS-04	24	CCS plug	19.12.2023 22: 15: 19	19.12.2023 23: 00: 57	0.76	46	17.01
Wainuiomata Hub	WQS	WQS-01	75	CCS plug	19.12.2023 21: 34: 01	19.12.2023 22: 15: 38	0.69	42	25.60
Wainuiomata Hub	WQS	WQS-02	24	CCS plug	19.12.2023 15: 11: 58	19.12.2023 16: 01: 27	0.82	49	18.54
Wainuiomata Hub	WQS	WQS-02	24	CHAdEMO Plug	19.12.2023 07: 29: 05	19.12.2023 07: 42: 14	0.22	13	4.15
Wainuiomata Hub	WQS	WQS-02	24	CCS plug	18.12.2023 09: 05: 11	18.12.2023 10: 02: 33	0.96	57	21.48
Wainuiomata Hub	WQS	WQS-01	75	CCS plug	17.12.2023 21: 40: 16	17.12.2023 22: 43: 17	1.05	63	50.84
Wainuiomata Hub	WQS	WQS-01	75	CCS plug	17.12.2023 19: 51: 17	17.12.2023 20: 37: 25	0.77	46	52.39
Wainuiomata Hub	WQS	WQS-04	24	CHAdEMO Plug	17.12.2023 13: 47: 24	17.12.2023 14: 27: 21	0.60	40	14.10
Wainuiomata Hub	WQS	WQS-04	24	CCS plug	17.12.2023 10: 44: 06	17.12.2023 11: 08: 23	0.40	24	8.41
Wainuiomata Hub	WQS	WQS-01	75	CCS plug	16.12.2023 10: 50: 23	16.12.2023 11: 42: 37	0.87	52	48.66
Wainuiomata Hub	WQS	WQS-01	75	CCS plug	16.12.2023 07: 27: 29	16.12.2023 07: 54: 22	0.45	27	25.12
Wainuiomata Hub	WQS	WQS-01	75	CCS plug	15.12.2023 16: 23: 33	15.12.2023 17: 26: 13	1.04	63	57.15
Wainuiomata Hub	WQS	WQS-02	24	CCS plug	15.12.2023 16: 14: 11	15.12.2023 16: 20: 59	0.11	7	2.15
Wainuiomata Hub	WQS	WQS-01	75	CCS plug	14.12.2023 18: 26: 00	14.12.2023 18: 57: 02	0.52	31	11.34
Wainuiomata Hub	WQS	WQS-01	75	CCS plug	13.12.2023 20: 13: 40	13.12.2023 20: 48: 58	0.59	35	16.61
Wainuiomata Hub	WQS	WQS-01	75	CCS plug	13.12.2023 17: 32: 59	13.12.2023 18: 15: 33	0.71	43	34.92
Wainuiomata Hub	WQS	WQS-02	24	CCS plug	13.12.2023 08: 58: 32	13.12.2023 10: 05: 11	1.11	67	24.89
Wainuiomata Hub	WQS	WQS-01	75	CCS plug	12.12.2023 19: 55: 22	12.12.2023 20: 41: 40	0.77	46	27.32
Wainuiomata Hub	WQS	WQS-02	24	CHAdEMO Plug	12.12.2023 17: 35: 43	12.12.2023 17: 50: 30	0.25	15	3.84
Wainuiomata Hub	WQS	WQS-01	75	CCS plug	11.12.2023 21: 49: 18	11.12.2023 22: 39: 02	0.83	50	44.37
Wainuiomata Hub	WQS	WQS-02	24	CCS plug	11.12.2023 15: 13: 43	11.12.2023 15: 42: 35	0.48	29	10.79
Wainuiomata Hub	WQS	WQS-03	24	CHAdEMO Plug	10.12.2023 14: 37: 34	10.12.2023 14: 53: 51	0.27	16	3.55
Wainuiomata Hub	WQS	WQS-01	75	CCS plug	09.12.2023 16: 54: 34	09.12.2023 17: 33: 13	0.64	39	12.10
Wainuiomata Hub	WQS	WQS-03	24	CHAdEMO Plug	09.12.2023 15: 20: 13	09.12.2023 16: 08: 38	0.81	48	14.08
Wainuiomata Hub	WQS	WQS-02	24	CHAdEMO Plug	09.12.2023 12: 00: 58	09.12.2023 12: 21: 13	0.34	20	6.35
Wainuiomata Hub	WQS	WQS-01	75	CCS plug	08.12.2023 20: 52: 18	08.12.2023 21: 24: 30	0.32	32	24.20
Wainuiomata Hub	WQS	WQS-01	75	CCS plug	08.12.2023 20: 45: 40	08.12.2023 21: 05: 09	0.54	39	16.98
Wainuiomata Hub	WQS	WQS-04	24	CCS plug	08.12.2023 14: 46: 30	08.12.2023 16: 43: 06	1.94	117	43.20
Wainuiomata Hub	WQS	WQS-01	75	CCS plug	07.12.2023 20: 57: 56	07.12.2023 21: 22: 32	0.41	25	19.52
Wainuiomata Hub	WQS	WQS-01	75	CCS plug	07.12.2023 19: 25: 43	07.12.2023 20: 28: 55	1.05	63	54.97
Wainuiomata Hub	WQS	WQS-01	75	CCS plug	07.12.2023 13: 17: 39	07.12.2023 13: 38: 59	0.36	21	19.16
Wainuiomata Hub	WQS	WQS-01	75	CCS plug	06.12.2023 22: 13: 32	06.12.2023 22: 51: 26	0.63	38	35.58
Wainuiomata Hub	WQS	WQS-01	75	CCS plug	05.12.2023 19: 12: 56	05.12.2023 19: 59: 58	0.78	47	49.21
Wainuiomata Hub	WQS	WQS-02	24	CHAdEMO Plug	04.12.2023 17: 06: 38	04.12.2023 17: 10: 48	0.07	4	0.87
Wainuiomata Hub	WQS	WQS-01	75	CCS plug	03.12.2023 14: 44: 56	03.12.2023 15: 23: 30	0.64	39	17.70
Wainuiomata Hub	WQS	WQS-01	75	CCS plug	03.12.2023 12: 52: 13	03.12.2023 13: 30: 09	0.63	38	40.09
Wainuiomata Hub	WQS	WQS-01	75	CCS plug	02.12.2023 20: 00: 35	02.12.2023 20: 39: 10	0.64	39	12.71
Wainuiomata Hub	WQS	WQS-01	75	CCS plug	01.12.2023 21: 08: 56	01.12.2023 21: 44: 05	0.59	35	35.54
Wainuiomata Hub	WQS	WQS-01	75	CCS plug	01.12.2023 11: 30: 25	01.12.2023 11: 58: 04	0.46	28	32.20
Wainuiomata Hub	WQS	WQS-01	75	CCS plug	30.11.2023 18: 09: 45	30.11.2023 18: 30: 44	0.35	21	20.31
Wainuiomata Hub	WQS	WQS-03	24	CCS plug	29.11.2023 15: 12: 13	29.11.2023 16: 11: 55	1.00	60	22.17
Wainuiomata Hub	WQS	WQS-01	75	CCS plug	28.11.2023 21: 35: 50	28.11.2023 22: 00: 14	0.41	24	11.05
Wainuiomata Hub	WQS	WQS-01	75	CCS plug	28.11.2023 17: 55: 09	28.11.2023 18: 39: 50	0.74	45	49.09
Wainuiomata Hub	W								

Wainuiomata Hub	WQS	WQS-02	24	CCS plug	16.11.2023 18: 00: 22	16.11.2023 18: 56: 23	0.93	56	20.98
Wainuiomata Hub	WQS	WQS-03	24	CHAdEMO Plug	14.11.2023 18: 16: 16	14.11.2023 18: 28: 20	0.20	12	4.38
Wainuiomata Hub	WQS	WQS-03	24	CCS plug	13.11.2023 11: 51: 15	13.11.2023 12: 03: 51	0.21	13	4.64
Wainuiomata Hub	WQS	WQS-02	24	CHAdEMO Plug	12.11.2023 13: 44: 02	12.11.2023 14: 13: 18	0.49	29	8.59
Wainuiomata Hub	WQS	WQS-04	24	CHAdEMO Plug	11.11.2023 15: 07: 03	11.11.2023 15: 25: 12	0.30	18	6.59
Wainuiomata Hub	WQS	WQS-02	24	CHAdEMO Plug	11.11.2023 13: 14: 10	11.11.2023 13: 27: 35	0.22	13	4.46
Wainuiomata Hub	WQS	WQS-03	24	CCS plug	10.11.2023 17: 40: 22	10.11.2023 19: 43: 58	2.06	124	36.45
Wainuiomata Hub	WQS	WQS-04	24	CHAdEMO Plug	10.11.2023 14: 30: 34	10.11.2023 14: 51: 47	0.35	21	6.64
Wainuiomata Hub	WQS	WQS-02	24	CHAdEMO Plug	10.11.2023 14: 20: 58	10.11.2023 14: 39: 21	0.31	18	5.67
Wainuiomata Hub	WQS	WQS-03	24	CHAdEMO Plug	09.11.2023 14: 00: 21	09.11.2023 14: 50: 33	0.84	50	7.80
Wainuiomata Hub	WQS	WQS-04	24	CHAdEMO Plug	07.11.2023 16: 08: 38	07.11.2023 16: 19: 22	0.18	11	3.79
Wainuiomata Hub	WQS	WQS-01	75	CCS plug	07.11.2023 11: 34: 11	07.11.2023 12: 22: 27	0.80	48	54.20
Wainuiomata Hub	WQS	WQS-01	75	CCS plug	05.11.2023 17: 08: 14	05.11.2023 17: 41: 36	0.56	33	33.14
Wainuiomata Hub	WQS	WQS-04	24	CCS plug	05.11.2023 16: 54: 26	05.11.2023 17: 05: 26	0.18	11	3.87
Wainuiomata Hub	WQS	WQS-02	24	CHAdEMO Plug	05.11.2023 12: 07: 50	05.11.2023 12: 26: 18	0.31	18	5.60
Wainuiomata Hub	WQS	WQS-03	24	CCS plug	05.11.2023 10: 52: 24	05.11.2023 11: 17: 55	0.43	26	9.05
Wainuiomata Hub	WQS	WQS-01	75	CCS plug	04.11.2023 08: 47: 00	04.11.2023 09: 33: 51	0.78	47	36.63
Wainuiomata Hub	WQS	WQS-01	75	CCS plug	03.11.2023 14: 08: 02	03.11.2023 14: 48: 21	0.67	40	36.06
Wainuiomata Hub	WQS	WQS-04	24	CCS plug	02.11.2023 21: 14: 27	02.11.2023 23: 00: 03	1.76	106	37.58
Wainuiomata Hub	WQS	WQS-01	75	CCS plug	02.11.2023 18: 25: 08	02.11.2023 19: 03: 21	0.64	38	41.32
Wainuiomata Hub	WQS	WQS-01	75	CCS plug	02.11.2023 16: 16: 33	02.11.2023 17: 05: 29	0.82	49	22.57
Wainuiomata Hub	WQS	WQS-04	24	CCS plug	02.11.2023 15: 16: 24	02.11.2023 16: 03: 04	0.78	47	12.97
Wainuiomata Hub	WQS	WQS-04	24	CCS plug	01.11.2023 16: 35: 52	01.11.2023 17: 04: 38	0.48	29	9.06
Wainuiomata Hub	WQS	WQS-04	24	CCS plug	30.10.2023 14: 21: 48	30.10.2023 14: 50: 52	0.48	29	10.84
Wainuiomata Hub	WQS	WQS-01	75	CCS plug	30.10.2023 10: 10: 28	30.10.2023 10: 44: 07	0.56	34	25.45
Wainuiomata Hub	WQS	WQS-01	75	CCS plug	28.10.2023 17: 14: 19	28.10.2023 17: 56: 38	0.71	42	44.23
Wainuiomata Hub	WQS	WQS-01	75	CCS plug	28.10.2023 16: 29: 08	28.10.2023 17: 06: 05	0.62	37	32.00
Wainuiomata Hub	WQS	WQS-03	24	CHAdEMO Plug	28.10.2023 16: 11: 40	28.10.2023 16: 46: 05	0.57	34	12.07
Wainuiomata Hub	WQS	WQS-01	75	CCS plug	27.10.2023 19: 13: 06	27.10.2023 19: 43: 12	0.50	30	31.05
Wainuiomata Hub	WQS	WQS-02	24	CCS plug	27.10.2023 09: 29: 51	27.10.2023 11: 30: 17	2.01	120	44.59
Wainuiomata Hub	WQS	WQS-02	24	CCS plug	26.10.2023 15: 59: 28	26.10.2023 16: 32: 45	0.55	33	12.41
Wainuiomata Hub	WQS	WQS-02	24	CHAdEMO Plug	24.10.2023 17: 30: 59	24.10.2023 17: 47: 33	0.28	17	3.91
Wainuiomata Hub	WQS	WQS-03	24	CCS plug	24.10.2023 15: 17: 49	24.10.2023 15: 53: 32	0.60	36	13.32
Wainuiomata Hub	WQS	WQS-01	75	CCS plug	23.10.2023 18: 49: 27	23.10.2023 19: 18: 07	0.48	29	28.02
Wainuiomata Hub	WQS	WQS-04	24	CHAdEMO Plug	23.10.2023 18: 38: 33	23.10.2023 18: 43: 31	0.08	5	1.70
Wainuiomata Hub	WQS	WQS-01	75	CCS plug	23.10.2023 16: 00: 00	23.10.2023 16: 39: 18	0.66	39	42.78
Wainuiomata Hub	WQS	WQS-02	24	CHAdEMO Plug	23.10.2023 14: 12: 08	23.10.2023 14: 32: 13	0.33	20	3.06
Wainuiomata Hub	WQS	WQS-01	75	CCS plug	22.10.2023 20: 09: 01	22.10.2023 20: 32: 40	0.39	24	14.73
Wainuiomata Hub	WQS	WQS-01	75	CCS plug	22.10.2023 18: 07: 24	22.10.2023 18: 39: 20	0.53	32	33.32
Wainuiomata Hub	WQS	WQS-01	75	CCS plug	22.10.2023 14: 46: 42	22.10.2023 15: 30: 16	0.44	44	40.06
Wainuiomata Hub	WQS	WQS-04	24	CCS plug	22.10.2023 10: 48: 18	22.10.2023 10: 53: 24	0.09	5	0.54
Wainuiomata Hub	WQS	WQS-01	75	CCS plug	22.10.2023 10: 27: 09	22.10.2023 10: 29: 11	0.03	2	0.14
Wainuiomata Hub	WQS	WQS-02	24	CCS plug	22.10.2023 10: 16: 44	22.10.2023 10: 18: 28	0.03	2	0.13
Wainuiomata Hub	WQS	WQS-01	75	CCS plug	21.10.2023 17: 07: 47	21.10.2023 17: 43: 56	0.60	36	43.18
Wainuiomata Hub	WQS	WQS-03	24	CCS plug	20.10.2023 23: 11: 09	21.10.2023 01: 16: 08	2.08	125	41.31
Wainuiomata Hub	WQS	WQS-01	75	CCS plug	20.10.2023 17: 19: 11	20.10.2023 17: 34: 39	0.26	15	7.43
Wainuiomata Hub	WQS	WQS-02	24	CCS plug	19.10.2023 16: 27: 17	19.10.2023 16: 55: 02	0.46	28	10.36
Wainuiomata Hub	WQS	WQS-01	75	CCS plug	18.10.2023 21: 54: 23	18.10.2023 22: 05: 28	0.18	11	13.03
Wainuiomata Hub	WQS	WQS-03	24	CCS plug	17.10.2023 09: 00: 03	17.10.2023 09: 41: 03	0.68	41	15.30
Wainuiomata Hub	WQS	WQS-01	75	CCS plug	15.10.2023 19: 48: 02	15.10.2023 20: 20: 55	0.55	33	39.85
Wainuiomata Hub	WQS	WQS-01	75	CCS plug	15.10.2023 18: 55: 50	15.10.2023 19: 34: 38	0.65	39	42.56
Wainuiomata Hub	WQS	WQS-03	24	CCS plug	14.10.2023 18: 41: 47	14.10.2023 19: 53: 36	1.20	72	24.83
Wainuiomata Hub	WQS	WQS-01	75	CCS plug	14.10.2023 18: 29: 47	14.10.2023 18: 51: 04	0.35	21	18.70
Wainuiomata Hub	WQS	WQS-01	75	CCS plug	14.10.2023 12: 35: 04	14.10.2023 13: 08: 35	0.56	34	25.84
Wainuiomata Hub	WQS	WQS-02	24	CCS plug	13.10.2023 21: 06: 27	13.10.2023 22: 48: 17	1.70	102	23.99
Wainuiomata Hub	WQS	WQS-04	24	CCS plug	13.10.2023 15: 13: 20	13.10.2023 16: 02: 12	0.81	49	18.27
Wainuiomata Hub	WQS	WQS-01	75	CCS plug	11.10.2023 22: 05: 37	11.10.2023 22: 26: 42	0.35	21	23.46
Wainuiomata Hub	WQS	WQS-01	75	CCS plug	11.10.2023 20: 43: 47	11.10.2023 21: 24: 27	0.68	41	42.46
Wainuiomata Hub	WQS	WQS-01	75	CCS plug	11.10.2023 20: 07: 22	11.10.2023 20: 36: 23	0.48	29	23.30
Wainuiomata Hub	WQS	WQS-01	75	CCS plug	10.10.2023 19: 24: 53	10.10.2023 19: 40: 54	0.27	16	16.95
Wainuiomata Hub	WQS	WQS-02	24	CCS plug	10.10.2023 09: 02: 48	10.10.2023 10: 07: 59	1.09	65	23.98
Wainuiomata Hub	WQS	WQS-01	75	CCS plug	08.10.2023 17: 55: 25	08.10.2023 18: 50: 44	0.95	52	42.39
Wainuiomata Hub	WQS	WQS-03	24	CCS plug	07.10.2023 18: 27: 21	07.10.2023 20: 31: 19	2.07	124	32.51
Wainuiomata Hub	WQS	WQS-04	24	CHAdEMO Plug	07.10.2023 14: 56: 30	07.10.2023 15: 35: 18	0.65	39	13.46
Wainuiomata Hub	WQS	WQS-01	75	CCS plug	07.10.2023 14: 23: 50	07.10.2023 14: 23: 52	0.00	0	0.00
Wainuiomata Hub	WQS	WQS-01	75	CCS plug	07.10.2023 13: 40: 51	07.10.2023 14: 18: 41	0.63	38	41.66
Wainuiomata Hub	WQS	WQS-01	75	CCS plug	06.10.2023 17: 07: 42	06.10.2023 17: 50: 31	0.71	43	29.19
Wainuiomata Hub	WQS	WQS-03	24	CCS plug	06.10.2023 16: 55: 38	06.10.2023 18: 44: 53	1.82	109	39.31
Wainuiomata Hub	WQS	WQS-04	24	CHAdEMO Plug	05.10.2023 21: 11: 10	05.10.2023 21: 30: 18	0.32	19	4.56
Wainuiomata Hub	WQS	WQS-03	24	CCS plug	05.10.2023 19: 56: 34	05.10.2023 21: 07: 56	1.19	71	26.51
Wainuiomata Hub	WQS	WQS-02	24	CCS plug	05.10.2023 09: 43: 56	05.10.2023 10: 21: 27	0.63	38	14.03
Wainuiomata Hub	WQS	WQS-01	75	CCS plug	04.10.2023 19: 30: 34	04.10.2023 20: 21: 16	0.85	51	57.41
Wainuiomata Hub	WQS	WQS-04	24	CHAdEMO Plug	03.10.2023 19: 46: 58	03.10.2023 19: 57: 58	0.18	11	1.87
Wainuiomata Hub	WQS	WQS-03	24	CHAdEMO Plug	03.10.2023 11: 53: 31	03.10.2023 12: 22: 43	0.49	29	9.06
Wainuiomata Hub	WQS	WQS-01	75	CCS plug	02.10.2023 21: 15: 18	02.10.2023 21: 58: 51	0.73	44	49.13
Wainuiomata Hub	WQS	WQS-02	24	CCS plug	01.10.2023 20: 48: 16	01.10.2023 22: 52: 48	2.08	125	39.04
Wainuiomata Hub	WQS	WQS-04	24	CCS plug	01.10.2023 11: 06: 57	01.10.2023 11: 58: 56	0.87	52	18.22
Wainuiomata Hub	WQS	WQS-01	75	CCS plug	30.09.2023 16: 57: 39	30.09.2023 17: 30: 08	0.54	32	29.32
Wainuiomata Hub	WQS	WQS-01	75	CCS plug	30.09.2023 09: 50: 48	30.09.2023 10: 29: 00	0.64	38	38.23
Wainuiomata Hub	WQS	WQS-01	75	CCS plug	29.09.2023 19: 36: 40	29.09.2023 20: 21: 08	0.74	44	46.72
Wainuiomata Hub	WQS	WQS-01	75	CCS plug	29.09.2023 13: 18: 22	29.09.2023 14: 15: 53	0.96	58	58.45
Wainuiomata Hub	WQS	WQS-01	75	CCS plug	27.09.2023 21: 08: 10	27.09.2023 21: 41: 24	0.55	33	30.41
Wainuiomata Hub	WQS	WQS-01	75	CCS plug	27.09.2023 20: 11: 19	27.09.2023 20: 44: 03	0.55	33	38.28
Wainuiomata Hub	WQS	WQS-01	75	CCS plug	26.09.2023 18: 47: 31	26.09.2023 19: 52: 03	1.08	65	59.93
Wainuiomata Hub	WQS	WQS-01	75	CCS plug	26.09.2023 14: 49: 04	26.09.2023 15: 07: 50	0.31	19	19.25
Wainuiomata Hub	WQS	WQS-01	75	CCS plug	26.09.2023 12: 32: 03	26.09.2023 13: 00: 02	0.47	28	20.80
Wainuiomata Hub	WQS	WQS-03	24	CCS plug	25.09.2023 20: 39: 02	25.09.2023 22: 26: 08	1.79	107	35.88
Wainuiomata Hub	WQS	WQS-01	75	CCS plug	25.09.2023 15: 51: 20	25.09.2023 16: 58: 20	1.12	67	39.42
Wainuiomata Hub	WQS	WQS-04	24	CCS plug	25.09.2023 15: 41: 13	25.09.2023 15: 48: 53	0.13	8	2.84
Wainuiomata Hub	WQS	WQS-01	75	CCS plug	25.09.2023 15: 28: 15	25.09.2023 16: 14: 00	0.76	46	36.03
Wainuiomata Hub	WQS	WQS-03	24	CCS plug	23.09.2023 16: 59: 01	23.09.2023 17: 29: 42	0.51	31	10.80
Wainuiomata Hub	WQS	WQS-01	75	CCS plug	23.09.2023 10: 14: 33	23.09.2023 11: 00: 31	0.77	46	46.36
Wainuiomata Hub	WQS	WQS-01	75	CCS plug	22.09.2023 18: 17: 32	22.09.2023 18: 34: 29	0.28	17	20.38
Wainuiomata Hub	WQS	WQS-03	24	CCS plug	22.09.2023 14: 49: 09	22.09.2023 15: 39: 10	0.83	50	18.67
Wainuiomata Hub	WQS	WQS-01	75	CCS plug	22.09.2023 09: 19: 04	22.09.2023 09: 59: 43	0.68	41	38.95
Wainuiomata Hub	WQS	WQS-01	75	CCS plug	21.09.2023 19: 09: 06	21.09.2023 19: 38: 47	0.49	30	27.90
Wainuiomata Hub	WQS	WQS-02	24	CCS plug	21.09.2023 09: 00: 59	21.09.2023 09: 28: 38	0.46	28	10.36
Wainuiomata Hub	WQS	WQS-01	75	CCS plug	20.09.2023 23: 03: 38	20.09.2023 23: 37: 02	0.56	33	

Wainuiomata Hub	WQS	WQS-03	24	CHAdEMO Plug	10.09.2023 15: 56: 14	10.09.2023 16: 19: 30	0.39	23	6.05
Wainuiomata Hub	WQS	WQS-01	75	CCS plug	09.09.2023 17: 44: 55	09.09.2023 18: 07: 56	0.38	23	14.13
Wainuiomata Hub	WQS	WQS-02	24	CCS plug	09.09.2023 17: 38: 19	09.09.2023 17: 44: 03	0.10	6	2.14
Wainuiomata Hub	WQS	WQS-04	24	CHAdEMO Plug	09.09.2023 15: 53: 05	09.09.2023 16: 14: 50	0.36	22	6.43
Wainuiomata Hub	WQS	WQS-04	24	CHAdEMO Plug	09.09.2023 12: 57: 30	09.09.2023 13: 26: 57	0.49	29	6.96
Wainuiomata Hub	WQS	WQS-01	75	CCS plug	08.09.2023 20: 40: 34	08.09.2023 20: 57: 58	0.29	17	2.87
Wainuiomata Hub	WQS	WQS-01	75	CCS plug	04.09.2023 16: 51: 08	04.09.2023 17: 27: 56	0.61	37	41.22
Wainuiomata Hub	WQS	WQS-03	24	CCS plug	04.09.2023 16: 38: 47	04.09.2023 17: 26: 00	0.79	47	17.62
Wainuiomata Hub	WQS	WQS-03	24	CHAdEMO Plug	02.09.2023 06: 20: 41	02.09.2023 06: 39: 36	0.32	19	5.91
Wainuiomata Hub	WQS	WQS-04	24	CCS plug	01.09.2023 14: 07: 42	01.09.2023 14: 36: 29	0.48	29	10.79
Wainuiomata Hub	WQS	WQS-02	24	CCS plug	31.08.2023 13: 16: 18	31.08.2023 13: 45: 04	0.48	29	10.81
Wainuiomata Hub	WQS	WQS-02	24	CCS plug	29.08.2023 14: 31: 51	29.08.2023 15: 01: 04	0.49	29	10.03
Wainuiomata Hub	WQS	WQS-02	24	CCS plug	29.08.2023 14: 25: 03	29.08.2023 14: 30: 39	0.09	6	2.13
Wainuiomata Hub	WQS	WQS-04	24	CHAdEMO Plug	29.08.2023 10: 59: 20	29.08.2023 11: 16: 12	0.28	17	4.02
Wainuiomata Hub	WQS	WQS-02	24	CCS plug	27.08.2023 19: 55: 11	27.08.2023 20: 36: 56	0.70	42	15.07
Wainuiomata Hub	WQS	WQS-02	24	CCS plug	27.08.2023 19: 46: 59	27.08.2023 19: 51: 14	0.07	4	1.49
Wainuiomata Hub	WQS	WQS-01	75	CCS plug	27.08.2023 17: 48: 12	27.08.2023 18: 24: 51	0.61	37	21.26
Wainuiomata Hub	WQS	WQS-01	75	CCS plug	27.08.2023 17: 15: 19	27.08.2023 17: 18: 09	0.05	3	0.00
Wainuiomata Hub	WQS	WQS-01	75	CCS plug	27.08.2023 17: 08: 22	27.08.2023 17: 12: 37	0.07	4	0.00
Wainuiomata Hub	WQS	WQS-02	24	CCS plug	24.08.2023 15: 11: 22	24.08.2023 15: 29: 14	0.30	18	6.45
Wainuiomata Hub	WQS	WQS-02	24	CHAdEMO Plug	24.08.2023 12: 22: 45	24.08.2023 13: 16: 53	0.90	54	8.37
Wainuiomata Hub	WQS	WQS-02	24	CCS plug	23.08.2023 15: 17: 38	23.08.2023 15: 41: 38	0.40	24	8.62
Wainuiomata Hub	WQS	WQS-02	24	CHAdEMO Plug	23.08.2023 11: 56: 38	23.08.2023 12: 15: 25	0.31	19	5.77
Wainuiomata Hub	WQS	WQS-03	24	CHAdEMO Plug	23.08.2023 11: 54: 31	23.08.2023 12: 08: 03	0.23	14	4.72
Wainuiomata Hub	WQS	WQS-02	24	CCS plug	22.08.2023 09: 23: 52	22.08.2023 11: 45: 31	2.36	142	52.00
Wainuiomata Hub	WQS	WQS-02	24	CCS plug	20.08.2023 15: 44: 40	20.08.2023 16: 32: 59	0.81	48	18.04
Wainuiomata Hub	WQS	WQS-02	24	CCS plug	16.08.2023 08: 56: 10	16.08.2023 09: 50: 50	0.91	55	20.46
Wainuiomata Hub	WQS	WQS-03	24	CCS plug	14.08.2023 19: 13: 01	14.08.2023 19: 39: 02	0.43	26	8.62
Wainuiomata Hub	WQS	WQS-04	24	CHAdEMO Plug	13.08.2023 15: 19: 49	13.08.2023 16: 05: 55	0.77	46	6.92
Wainuiomata Hub	WQS	WQS-04	24	CHAdEMO Plug	13.08.2023 06: 42: 54	13.08.2023 07: 00: 00	0.29	17	2.42
Wainuiomata Hub	WQS	WQS-03	24	CCS plug	09.08.2023 09: 06: 16	09.08.2023 10: 01: 20	0.92	55	20.53
Wainuiomata Hub	WQS	WQS-04	24	CCS plug	09.08.2023 05: 58: 30	09.08.2023 06: 52: 28	0.90	54	19.68
Wainuiomata Hub	WQS	WQS-04	24	CCS plug	07.08.2023 15: 13: 09	07.08.2023 15: 44: 01	0.51	31	11.53
Wainuiomata Hub	WQS	WQS-04	24	CHAdEMO Plug	06.08.2023 17: 08: 42	06.08.2023 17: 59: 04	0.84	50	5.00
Wainuiomata Hub	WQS	WQS-04	24	CHAdEMO Plug	05.08.2023 15: 50: 21	05.08.2023 16: 24: 56	0.58	35	12.39
Wainuiomata Hub	WQS	WQS-04	24	CCS plug	05.08.2023 06: 37: 12	05.08.2023 08: 34: 52	1.96	118	43.53
Wainuiomata Hub	WQS	WQS-04	24	CCS plug	03.08.2023 15: 48: 04	03.08.2023 16: 53: 55	1.10	66	24.61
Wainuiomata Hub	WQS	WQS-01	75	CCS plug	02.08.2023 19: 01: 40	02.08.2023 19: 37: 46	0.60	36	30.38
Wainuiomata Hub	WQS	WQS-04	24	CCS plug	02.08.2023 18: 48: 24	02.08.2023 18: 59: 35	0.19	11	3.94
Wainuiomata Hub	WQS	WQS-02	24	CHAdEMO Plug	02.08.2023 18: 12: 51	02.08.2023 18: 21: 00	0.14	8	2.88
Wainuiomata Hub	WQS	WQS-04	24	CCS plug	02.08.2023 14: 39: 38	02.08.2023 15: 22: 03	0.71	42	15.83
Wainuiomata Hub	WQS	WQS-03	24	CHAdEMO Plug	01.08.2023 19: 41: 22	01.08.2023 19: 57: 12	0.26	16	3.60
Wainuiomata Hub	WQS	WQS-02	24	CCS plug	01.08.2023 14: 47: 02	01.08.2023 15: 16: 49	0.50	30	11.11
Wainuiomata Hub	WQS	WQS-02	24	CCS plug	01.08.2023 11: 35: 08	01.08.2023 13: 27: 31	1.87	112	40.94
Wainuiomata Hub	WQS	WQS-04	24	CHAdEMO Plug	31.07.2023 16: 19: 39	31.07.2023 16: 35: 05	0.26	15	5.48
Wainuiomata Hub	WQS	WQS-04	24	CHAdEMO Plug	29.07.2023 13: 48: 19	29.07.2023 13: 52: 41	0.07	4	1.49
Wainuiomata Hub	WQS	WQS-02	24	CCS plug	28.07.2023 20: 36: 07	28.07.2023 20: 42: 14	0.10	6	2.27
Wainuiomata Hub	WQS	WQS-01	75	CCS plug	28.07.2023 20: 27: 50	28.07.2023 20: 29: 10	0.02	1	0.11
Wainuiomata Hub	WQS	WQS-01	75	CCS plug	28.07.2023 20: 23: 43	28.07.2023 20: 24: 33	0.01	1	0.12
Wainuiomata Hub	WQS	WQS-01	75	CCS plug	28.07.2023 20: 14: 11	28.07.2023 20: 17: 39	0.06	3	0.41
Wainuiomata Hub	WQS	WQS-03	24	CHAdEMO Plug	28.07.2023 14: 13: 17	28.07.2023 14: 24: 11	0.18	11	3.85
Wainuiomata Hub	WQS	WQS-01	75	CCS plug	28.07.2023 11: 01: 42	28.07.2023 11: 48: 42	0.78	47	40.46
Wainuiomata Hub	WQS	WQS-03	24	CCS plug	27.07.2023 08: 29: 51	27.07.2023 10: 27: 30	1.96	118	43.05
Wainuiomata Hub	WQS	WQS-03	24	CHAdEMO Plug	25.07.2023 18: 24: 40	25.07.2023 18: 31: 12	0.11	7	1.53
Wainuiomata Hub	WQS	WQS-01	75	CCS plug	24.07.2023 09: 25: 57	24.07.2023 09: 34: 38	0.14	9	8.22
Wainuiomata Hub	WQS	WQS-03	24	CCS plug	23.07.2023 16: 08: 22	23.07.2023 17: 12: 30	1.07	64	23.61
Wainuiomata Hub	WQS	WQS-04	24	CHAdEMO Plug	23.07.2023 15: 55: 22	23.07.2023 16: 05: 04	0.16	10	3.43
Wainuiomata Hub	WQS	WQS-04	24	CHAdEMO Plug	23.07.2023 14: 14: 02	23.07.2023 14: 44: 24	0.51	30	10.23
Wainuiomata Hub	WQS	WQS-02	24	CCS plug	22.07.2023 07: 12: 12	22.07.2023 09: 09: 54	1.96	118	43.32
Wainuiomata Hub	WQS	WQS-04	24	CCS plug	20.07.2023 14: 39: 02	20.07.2023 15: 14: 53	0.60	36	13.41
Wainuiomata Hub	WQS	WQS-03	24	CHAdEMO Plug	20.07.2023 13: 59: 32	20.07.2023 14: 18: 02	0.31	19	6.87
Wainuiomata Hub	WQS	WQS-03	24	CCS plug	19.07.2023 15: 42: 29	19.07.2023 16: 21: 54	0.66	39	14.69
Wainuiomata Hub	WQS	WQS-02	24	CCS plug	19.07.2023 12: 42: 56	19.07.2023 12: 43: 26	0.01	0	0.10
Wainuiomata Hub	WQS	WQS-03	24	CCS plug	17.07.2023 15: 35: 38	17.07.2023 16: 14: 16	0.64	39	14.44
Wainuiomata Hub	WQS	WQS-02	24	CCS plug	13.07.2023 05: 26: 08	13.07.2023 07: 23: 49	1.96	118	42.98
Wainuiomata Hub	WQS	WQS-02	24	CHAdEMO Plug	12.07.2023 14: 14: 52	12.07.2023 14: 29: 41	0.25	15	1.48
Wainuiomata Hub	WQS	WQS-03	24	CCS plug	12.07.2023 08: 45: 10	12.07.2023 09: 27: 08	0.70	42	11.67
Wainuiomata Hub	WQS	WQS-04	24	CHAdEMO Plug	10.07.2023 07: 10: 05	10.07.2023 07: 23: 33	0.22	13	4.52
Wainuiomata Hub	WQS	WQS-01	75	CCS plug	08.07.2023 21: 07: 56	08.07.2023 21: 37: 32	0.49	30	32.84
Wainuiomata Hub	WQS	WQS-01	75	CCS plug	07.07.2023 15: 57: 07	07.07.2023 16: 34: 08	0.62	37	14.22
Wainuiomata Hub	WQS	WQS-01	75	CCS plug	07.07.2023 13: 32: 12	07.07.2023 14: 34: 47	1.04	63	48.64
Wainuiomata Hub	WQS	WQS-01	75	CCS plug	07.07.2023 11: 50: 39	07.07.2023 12: 43: 30	0.88	53	40.41
Wainuiomata Hub	WQS	WQS-02	24	CHAdEMO Plug	07.07.2023 07: 41: 16	07.07.2023 08: 01: 01	0.33	20	4.44
Wainuiomata Hub	WQS	WQS-01	75	CCS plug	06.07.2023 14: 32: 33	06.07.2023 15: 33: 25	1.01	61	22.59
Wainuiomata Hub	WQS	WQS-01	75	CCS plug	06.07.2023 05: 38: 07	06.07.2023 05: 53: 37	0.26	16	9.13
Wainuiomata Hub	WQS	WQS-04	24	CHAdEMO Plug	05.07.2023 17: 03: 04	05.07.2023 17: 03: 21	0.00	0	0.03
Wainuiomata Hub	WQS	WQS-01	75	CCS plug	05.07.2023 15: 34: 31	05.07.2023 16: 23: 49	0.82	49	21.11
Wainuiomata Hub	WQS	WQS-01	75	CCS plug	03.07.2023 21: 34: 26	03.07.2023 21: 59: 44	0.42	25	18.22
Wainuiomata Hub	WQS	WQS-01	75	CCS plug	02.07.2023 05: 49: 58	02.07.2023 06: 51: 35	1.03	62	23.95
Wainuiomata Hub	WQS	WQS-04	24	CCS plug	01.07.2023 16: 53: 01	01.07.2023 17: 10: 07	0.29	17	6.36
Wainuiomata Hub	WQS	WQS-04	24	CHAdEMO Plug	01.07.2023 11: 25: 45	01.07.2023 11: 47: 12	0.36	21	6.17
Wainuiomata Hub	WQS	WQS-04	24	CHAdEMO Plug	30.06.2023 17: 25: 47	30.06.2023 17: 33: 33	0.13	8	2.78
Wainuiomata Hub	WQS	WQS-01	75	CCS plug	30.06.2023 14: 03: 50	30.06.2023 14: 58: 45	0.92	55	39.66
Wainuiomata Hub	WQS	WQS-03	24	CHAdEMO Plug	30.06.2023 11: 38: 39	30.06.2023 11: 59: 05	0.34	20	5.19
Wainuiomata Hub	WQS	WQS-01	75	CCS plug	30.06.2023 09: 12: 02	30.06.2023 09: 38: 12	0.44	26	15.09
Wainuiomata Hub	WQS	WQS-02	24	CCS plug	29.06.2023 18: 59: 39	29.06.2023 20: 57: 19	1.96	118	42.09
Wainuiomata Hub	WQS	WQS-04	24	CCS plug	27.06.2023 16: 16: 15	27.06.2023 17: 35: 14	1.32	79	27.30
Wainuiomata Hub	WQS	WQS-01	75	CCS plug	27.06.2023 10: 44: 07	27.06.2023 11: 46: 02	1.03	62	25.58
Wainuiomata Hub	WQS	WQS-03	24	CHAdEMO Plug	27.06.2023 09: 46: 10	27.06.2023 09: 52: 27	0.10	6	0.86
Wainuiomata Hub	WQS	WQS-04	24	CHAdEMO Plug	24.06.2023 12: 52: 56	24.06.2023 13: 09: 33	0.28	17	4.79
Wainuiomata Hub	WQS	WQS-04	24	CCS plug	23.06.2023 17: 46: 18	23.06.2023 18: 15: 49	0.49	30	10.42
Wainuiomata Hub	WQS	WQS-03	24	CCS plug	23.06.2023 09: 29: 07	23.06.2023 11: 11: 59	1.71	103	37.62
Wainuiomata Hub	WQS	WQS-02	24	CCS plug	22.06.2023 18: 26: 34	22.06.2023 20: 24: 15	1.96	118	41.42
Wainuiomata Hub	WQS	WQS-02	24	CCS plug	22.06.2023 17: 58: 50	22.06.2023 18: 02: 26	0.06	4	1.24
Wainuiomata Hub	WQS	WQS-02	24	CCS plug	22.06.2023 09: 30: 04	22.06.2023 11: 08: 48	1.65	99	34.67
Wainuiomata Hub	WQS	WQS-03	24	CCS plug	20.06.2023 15: 55: 55	20.06.2023 17: 53: 32	1.96	118	42.82
Wainuiomata Hub	WQS	WQS-03	24	CCS plug	20.06.2023 06: 00: 33	20.06.2023 06: 29: 59	0.49	29	10.37
Wainuiomata Hub	WQS	WQS-04	24	CHAdEMO Plug	17.06.2023 11: 20: 50	17.06.2023 11: 55: 53	0.58	35	5.

Wainuiomata Hub	WQS	WQS-02	24	CCS plug	24.05.2023 11: 43: 24	24.05.2023 11: 49: 55	0.11	7	2.38
Wainuiomata Hub	WQS	WQS-03	24	CHAdEMO Plug	24.05.2023 09: 10: 12	24.05.2023 09: 23: 32	0.22	13	2.76
Wainuiomata Hub	WQS	WQS-03	24	CHAdEMO Plug	23.05.2023 11: 42: 34	23.05.2023 12: 33: 08	0.84	51	7.37
Walter Nash Stadium	WNS	WNS-03	24	CHAdEMO Plug	31.12.2023 14: 49: 36	31.12.2023 15: 16: 21	0.45	27	9.30
Walter Nash Stadium	WNS	WNS-02	24	CHAdEMO Plug	27.12.2023 10: 51: 47	27.12.2023 11: 48: 02	0.94	56	9.78
Walter Nash Stadium	WNS	WNS-03	24	CHAdEMO Plug	26.12.2023 12: 45: 30	26.12.2023 13: 28: 44	0.72	43	7.42
Walter Nash Stadium	WNS	WNS-01	24	CHAdEMO Plug	25.12.2023 23: 18: 57	25.12.2023 23: 49: 25	0.51	30	2.19
Walter Nash Stadium	WNS	WNS-01	24	CHAdEMO Plug	25.12.2023 22: 58: 46	25.12.2023 23: 17: 41	0.32	19	5.30
Walter Nash Stadium	WNS	WNS-01	24	CHAdEMO Plug	23.12.2023 23: 04: 24	23.12.2023 23: 04: 35	0.00	0	0.00
Walter Nash Stadium	WNS	WNS-01	24	CHAdEMO Plug	23.12.2023 22: 26: 34	23.12.2023 23: 03: 15	0.61	37	3.53
Walter Nash Stadium	WNS	WNS-01	24	CHAdEMO Plug				0	
Walter Nash Stadium	WNS	WNS-03	24	CHAdEMO Plug	22.12.2023 11: 24: 40	22.12.2023 11: 39: 04	0.24	14	5.17
Walter Nash Stadium	WNS	WNS-03	24	CHAdEMO Plug				0	
Walter Nash Stadium	WNS	WNS-03	24	CHAdEMO Plug	21.12.2023 14: 04: 14	21.12.2023 14: 15: 35	0.19	11	0.99
Walter Nash Stadium	WNS	WNS-02	24	CHAdEMO Plug	21.12.2023 12: 16: 27	21.12.2023 12: 35: 25	0.32	19	5.26
Walter Nash Stadium	WNS	WNS-02	24	CHAdEMO Plug	20.12.2023 11: 57: 00	20.12.2023 12: 30: 58	0.57	34	8.35
Walter Nash Stadium	WNS	WNS-03	24	CHAdEMO Plug	18.12.2023 22: 09: 17	18.12.2023 22: 16: 08	0.11	7	2.30
Walter Nash Stadium	WNS	WNS-02	24	CHAdEMO Plug	18.12.2023 11: 51: 40	18.12.2023 12: 20: 58	0.49	29	9.77
Walter Nash Stadium	WNS	WNS-03	24	CHAdEMO Plug	18.12.2023 11: 10: 18	18.12.2023 11: 34: 46	0.41	24	8.77
Walter Nash Stadium	WNS	WNS-03	24	CHAdEMO Plug	17.12.2023 10: 40: 04	17.12.2023 11: 06: 48	0.45	27	7.38
Walter Nash Stadium	WNS	WNS-03	24	CCS plug	17.12.2023 05: 54: 33	17.12.2023 07: 29: 56	1.59	95	29.45
Walter Nash Stadium	WNS	WNS-03	24	CHAdEMO Plug	16.12.2023 13: 04: 39	16.12.2023 13: 25: 55	0.35	21	5.46
Walter Nash Stadium	WNS	WNS-01	24	CHAdEMO Plug	16.12.2023 12: 00: 55	16.12.2023 12: 36: 25	0.59	36	11.58
Walter Nash Stadium	WNS	WNS-03	24	CCS plug	15.12.2023 10: 01: 40	15.12.2023 10: 12: 01	0.17	10	3.82
Walter Nash Stadium	WNS	WNS-03	24	CCS plug	15.12.2023 09: 13: 02	15.12.2023 09: 18: 37	0.09	6	2.02
Walter Nash Stadium	WNS	WNS-01	24	CHAdEMO Plug	14.12.2023 11: 53: 37	14.12.2023 12: 10: 13	0.28	17	5.56
Walter Nash Stadium	WNS	WNS-01	24	CCS plug	13.12.2023 17: 32: 52	13.12.2023 17: 46: 02	0.22	13	4.90
Walter Nash Stadium	WNS	WNS-02	24	CHAdEMO Plug	13.12.2023 17: 01: 05	13.12.2023 17: 26: 31	0.42	25	5.87
Walter Nash Stadium	WNS	WNS-01	24	CHAdEMO Plug	13.12.2023 12: 01: 54	13.12.2023 12: 30: 01	0.47	28	8.82
Walter Nash Stadium	WNS	WNS-03	24	CHAdEMO Plug	13.12.2023 09: 12: 26	13.12.2023 09: 57: 25	0.75	45	13.15
Walter Nash Stadium	WNS	WNS-03	24	CHAdEMO Plug	11.12.2023 18: 44: 23	11.12.2023 19: 23: 13	0.65	39	8.97
Walter Nash Stadium	WNS	WNS-01	24	CHAdEMO Plug	11.12.2023 11: 51: 07	11.12.2023 12: 20: 20	0.49	29	6.92
Walter Nash Stadium	WNS	WNS-01	24	CHAdEMO Plug	10.12.2023 17: 21: 50	10.12.2023 17: 43: 06	0.35	21	7.73
Walter Nash Stadium	WNS	WNS-02	24	CCS plug	09.12.2023 11: 08: 50	09.12.2023 11: 30: 00	0.35	21	7.69
Walter Nash Stadium	WNS	WNS-02	24	CHAdEMO Plug	09.12.2023 10: 21: 28	09.12.2023 11: 03: 18	0.70	42	5.80
Walter Nash Stadium	WNS	WNS-03	24	CHAdEMO Plug	09.12.2023 08: 59: 28	09.12.2023 09: 58: 08	0.98	59	15.24
Walter Nash Stadium	WNS	WNS-02	24	CHAdEMO Plug	07.12.2023 12: 13: 10	07.12.2023 12: 38: 18	0.42	25	8.53
Walter Nash Stadium	WNS	WNS-03	24	CHAdEMO Plug	06.12.2023 17: 40: 55	06.12.2023 18: 08: 32	0.46	28	9.62
Walter Nash Stadium	WNS	WNS-02	24	CHAdEMO Plug	06.12.2023 17: 26: 28	06.12.2023 18: 05: 38	0.65	39	6.18
Walter Nash Stadium	WNS	WNS-03	24	CHAdEMO Plug	05.12.2023 20: 00: 00	05.12.2023 20: 28: 51	0.48	29	2.13
Walter Nash Stadium	WNS	WNS-02	24	CHAdEMO Plug	05.12.2023 14: 09: 30	05.12.2023 14: 39: 48	0.51	30	6.10
Walter Nash Stadium	WNS	WNS-03	24	CHAdEMO Plug	05.12.2023 07: 01: 57	05.12.2023 07: 19: 51	0.30	18	6.26
Walter Nash Stadium	WNS	WNS-02	24	CCS plug	04.12.2023 17: 14: 10	04.12.2023 19: 18: 13	2.07	124	45.66
Walter Nash Stadium	WNS	WNS-02	24	CHAdEMO Plug	04.12.2023 15: 53: 46	04.12.2023 16: 10: 53	0.29	17	5.87
Walter Nash Stadium	WNS	WNS-03	24	CHAdEMO Plug	04.12.2023 09: 44: 32	04.12.2023 09: 54: 08	0.16	10	2.80
Walter Nash Stadium	WNS	WNS-03	24	CHAdEMO Plug	02.12.2023 19: 49: 39	02.12.2023 20: 05: 39	0.27	16	5.70
Walter Nash Stadium	WNS	WNS-01	24	CHAdEMO Plug	01.12.2023 18: 35: 58	01.12.2023 18: 39: 23	0.06	3	0.13
Walter Nash Stadium	WNS	WNS-01	24	CHAdEMO Plug	01.12.2023 18: 09: 43	01.12.2023 18: 34: 24	0.41	25	2.07
Walter Nash Stadium	WNS	WNS-03	24	CHAdEMO Plug	01.12.2023 17: 42: 53	01.12.2023 18: 05: 42	0.38	23	6.64
Walter Nash Stadium	WNS	WNS-02	24	CHAdEMO Plug	30.11.2023 11: 41: 23	30.11.2023 12: 08: 24	0.45	27	7.99
Walter Nash Stadium	WNS	WNS-02	24	CHAdEMO Plug	29.11.2023 12: 05: 24	29.11.2023 12: 29: 50	0.41	24	5.91
Walter Nash Stadium	WNS	WNS-03	24	CHAdEMO Plug	28.11.2023 23: 02: 31	28.11.2023 23: 20: 07	0.29	18	5.07
Walter Nash Stadium	WNS	WNS-02	24	CHAdEMO Plug	28.11.2023 11: 40: 02	28.11.2023 12: 17: 37	0.63	38	6.69
Walter Nash Stadium	WNS	WNS-02	24	CHAdEMO Plug	27.11.2023 11: 55: 14	27.11.2023 12: 23: 55	0.48	29	7.68
Walter Nash Stadium	WNS	WNS-03	24	CHAdEMO Plug	26.11.2023 19: 21: 04	26.11.2023 20: 21: 12	1.00	60	12.64
Walter Nash Stadium	WNS	WNS-02	24	CHAdEMO Plug	26.11.2023 15: 58: 04	26.11.2023 16: 08: 38	0.18	11	3.72
Walter Nash Stadium	WNS	WNS-02	24	CHAdEMO Plug	26.11.2023 13: 51: 34	26.11.2023 14: 23: 46	0.54	32	9.96
Walter Nash Stadium	WNS	WNS-02	24	CHAdEMO Plug	24.11.2023 20: 46: 39	24.11.2023 21: 21: 09	0.58	35	10.32
Walter Nash Stadium	WNS	WNS-02	24	CCS plug	24.11.2023 12: 34: 54	24.11.2023 13: 37: 13	1.04	62	22.76
Walter Nash Stadium	WNS	WNS-03	24	CHAdEMO Plug	23.11.2023 19: 55: 21	23.11.2023 20: 28: 07	0.55	33	2.70
Walter Nash Stadium	WNS	WNS-02	24	CHAdEMO Plug	23.11.2023 11: 50: 09	23.11.2023 12: 13: 39	0.39	24	6.38
Walter Nash Stadium	WNS	WNS-02	24	CHAdEMO Plug	22.11.2023 19: 03: 22	22.11.2023 19: 21: 12	0.30	18	2.53
Walter Nash Stadium	WNS	WNS-03	24	CHAdEMO Plug	22.11.2023 11: 59: 14	22.11.2023 12: 35: 47	0.61	37	8.70
Walter Nash Stadium	WNS	WNS-03	24	CHAdEMO Plug	20.11.2023 17: 57: 40	20.11.2023 18: 07: 38	0.17	10	3.43
Walter Nash Stadium	WNS	WNS-01	24	CHAdEMO Plug	20.11.2023 12: 04: 41	20.11.2023 12: 41: 51	0.62	37	10.13
Walter Nash Stadium	WNS	WNS-03	24	CCS plug	20.11.2023 09: 51: 57	20.11.2023 11: 56: 52	2.08	125	45.73
Walter Nash Stadium	WNS	WNS-03	24	CCS plug	19.11.2023 17: 38: 48	19.11.2023 17: 55: 52	0.28	17	5.97
Walter Nash Stadium	WNS	WNS-03	24	CCS plug	19.11.2023 15: 43: 18	19.11.2023 15: 59: 39	0.27	16	5.83
Walter Nash Stadium	WNS	WNS-01	24	CCS plug	19.11.2023 15: 19: 44	19.11.2023 16: 00: 36	0.68	41	14.43
Walter Nash Stadium	WNS	WNS-03	24	CHAdEMO Plug	19.11.2023 14: 15: 30	19.11.2023 14: 24: 49	0.16	9	3.12
Walter Nash Stadium	WNS	WNS-03	24	CCS plug	19.11.2023 13: 05: 30	19.11.2023 13: 40: 28	0.58	35	13.06
Walter Nash Stadium	WNS	WNS-03	24	CHAdEMO Plug	18.11.2023 13: 07: 35	18.11.2023 13: 41: 53	0.57	34	5.50
Walter Nash Stadium	WNS	WNS-01	24	CHAdEMO Plug	18.11.2023 10: 28: 27	18.11.2023 11: 09: 52	0.69	41	3.35
Walter Nash Stadium	WNS	WNS-03	24	CHAdEMO Plug	17.11.2023 16: 02: 37	17.11.2023 16: 21: 35	0.32	19	6.69
Walter Nash Stadium	WNS	WNS-01	24	CHAdEMO Plug	16.11.2023 18: 18: 15	16.11.2023 18: 26: 36	0.14	8	2.38
Walter Nash Stadium	WNS	WNS-02	24	CHAdEMO Plug	16.11.2023 11: 28: 21	16.11.2023 12: 18: 47	0.84	50	9.83
Walter Nash Stadium	WNS	WNS-02	24	CHAdEMO Plug	15.11.2023 12: 17: 33	15.11.2023 12: 44: 54	0.46	27	7.17
Walter Nash Stadium	WNS	WNS-02	24	CHAdEMO Plug	13.11.2023 12: 32: 37	13.11.2023 13: 04: 28	0.53	32	9.86
Walter Nash Stadium	WNS	WNS-02	24	CHAdEMO Plug	11.11.2023 13: 28: 00	11.11.2023 14: 22: 18	0.91	54	14.57
Walter Nash Stadium	WNS	WNS-01	24	CCS plug	09.11.2023 17: 16: 12	09.11.2023 17: 31: 02	0.25	15	5.43
Walter Nash Stadium	WNS	WNS-03	24	CHAdEMO Plug	09.11.2023 11: 49: 15	09.11.2023 12: 23: 08	0.56	34	7.98
Walter Nash Stadium	WNS	WNS-03	24	CHAdEMO Plug	09.11.2023 09: 54: 19	09.11.2023 10: 04: 26	0.17	10	3.46
Walter Nash Stadium	WNS	WNS-01	24	CHAdEMO Plug	08.11.2023 18: 02: 32	08.11.2023 19: 02: 41	1.00	60	10.07
Walter Nash Stadium	WNS	WNS-01	24	CCS plug	08.11.2023 15: 53: 02	08.11.2023 16: 31: 52	0.65	39	13.91
Walter Nash Stadium	WNS	WNS-01	24	CHAdEMO Plug	08.11.2023 11: 58: 29	08.11.2023 12: 28: 51	0.51	30	6.84
Walter Nash Stadium	WNS	WNS-01	24	CHAdEMO Plug	08.11.2023 08: 59: 10	08.11.2023 09: 13: 23	0.24	14	4.23
Walter Nash Stadium	WNS	WNS-03	24	CCS plug	08.11.2023 08: 00: 30	08.11.2023 08: 52: 07	0.86	52	18.59
Walter Nash Stadium	WNS	WNS-01	24	CCS plug	07.11.2023 19: 51: 28	07.11.2023 20: 35: 03	0.73	44	16.17
Walter Nash Stadium	WNS	WNS-03	24	CHAdEMO Plug	06.11.2023 22: 45: 21	06.11.2023 23: 12: 41	0.46	27	4.38
Walter Nash Stadium	WNS	WNS-01	24	CHAdEMO Plug	06.11.2023 20: 06: 15	06.11.2023 20: 54: 13	0.80	48	12.15
Walter Nash Stadium	WNS	WNS-01	24	CCS plug	06.11.2023 18: 34: 35	06.11.2023 18: 46: 09	0.19	12	4.25
Walter Nash Stadium	WNS	WNS-01	24	CHAdEMO Plug	06.11.2023 12: 19: 06	06.11.2023 12: 36: 23	0.29	17	6.08
Walter Nash Stadium	WNS	WNS-02	24	CHAdEMO Plug	06.11.2023 11: 52: 15	06.11.2023 12: 31: 20	0.65	39	9.09
Walter Nash Stadium	WNS	WNS-01	24	CHAdEMO Plug	02.11.2023 12: 06: 27	02.11.2023 12: 24: 08	0.29	18	5.62
Walter Nash Stadium	WNS	WNS-03	24	CHAdEMO Plug	01.11.2023 12: 03: 59	01.11.2023 12: 35: 09	0.52	31	7.39
Walter Nash Stadium	WNS	WNS-02	24	CCS plug	01.11.2023 11: 40: 27	01.11.2023 12: 48: 04	1.13	68	23.92
Walter Nash Stadium	WNS	WNS-03	24	CHAdEMO Plug	27.10.2023 14: 57: 00	27.10.2023 15: 39: 19	0.71	42	8.61
Walter Nash Stadium	WNS	WNS-02	24	CCS plug	25.10.2023 16: 43: 21	25.10.2023 17: 54: 47	1.19	71	25.56
Walter Nash Stadium	WNS	WNS-01	24	CCS plug	25.10.2023 07: 28: 02	25.10.2023 07: 59: 39	0.53	32	10.96
Walter Nash Stadium	WNS	WNS-03	24	CHAdEMO Plug	20.10.2023 07: 59: 24	20.10.2023 08: 23: 09	0.		

Walter Nash Stadium	WNS	WNS-03	24	CHAdEMO Plug	28.09.2023 17: 06: 11	28.09.2023 17: 32: 18	0.44	26	9.27
Walter Nash Stadium	WNS	WNS-02	24	CHAdEMO Plug	28.09.2023 12: 08: 29	28.09.2023 12: 42: 25	0.57	34	9.69
Walter Nash Stadium	WNS	WNS-01	24	CHAdEMO Plug	28.09.2023 09: 38: 20	28.09.2023 10: 00: 02	0.36	22	2.88
Walter Nash Stadium	WNS	WNS-03	24	CCS plug	27.09.2023 08: 04: 05	27.09.2023 09: 40: 37	1.61	97	19.86
Walter Nash Stadium	WNS	WNS-03	24	CHAdEMO Plug	26.09.2023 13: 44: 54	26.09.2023 13: 55: 47	0.18	11	3.84
Walter Nash Stadium	WNS	WNS-02	24	CCS plug	25.09.2023 08: 23: 43	25.09.2023 10: 28: 08	2.07	124	45.77
Walter Nash Stadium	WNS	WNS-01	24	CCS plug	22.09.2023 18: 16: 01	22.09.2023 20: 16: 41	2.01	121	43.93
Walter Nash Stadium	WNS	WNS-02	24	CHAdEMO Plug	21.09.2023 12: 12: 08	21.09.2023 12: 47: 34	0.59	35	8.47
Walter Nash Stadium	WNS	WNS-02	24	CHAdEMO Plug	21.09.2023 06: 47: 17	21.09.2023 07: 07: 55	0.34	21	7.26
Walter Nash Stadium	WNS	WNS-03	24	CHAdEMO Plug	20.09.2023 12: 36: 29	20.09.2023 12: 54: 21	0.30	18	6.32
Walter Nash Stadium	WNS	WNS-02	24	CHAdEMO Plug	20.09.2023 12: 25: 54	20.09.2023 13: 07: 05	0.69	41	9.41
Walter Nash Stadium	WNS	WNS-03	24	CHAdEMO Plug	19.09.2023 12: 21: 24	19.09.2023 12: 50: 26	0.48	29	7.30
Walter Nash Stadium	WNS	WNS-01	24	CHAdEMO Plug	18.09.2023 14: 37: 23	18.09.2023 14: 48: 10	0.18	11	1.25
Walter Nash Stadium	WNS	WNS-02	24	CHAdEMO Plug	18.09.2023 12: 10: 06	18.09.2023 12: 36: 45	0.44	27	9.08
Walter Nash Stadium	WNS	WNS-01	24	CCS plug	17.09.2023 10: 07: 53	17.09.2023 11: 10: 26	1.04	63	23.01
Walter Nash Stadium	WNS	WNS-01	24	CCS plug	16.09.2023 16: 10: 23	16.09.2023 16: 41: 45	0.52	31	11.60
Walter Nash Stadium	WNS	WNS-03	24	CHAdEMO Plug	16.09.2023 16: 03: 07	16.09.2023 16: 12: 40	0.16	10	2.37
Walter Nash Stadium	WNS	WNS-02	24	CCS plug	16.09.2023 14: 38: 44	16.09.2023 15: 28: 12	0.82	49	18.31
Walter Nash Stadium	WNS	WNS-02	24	CHAdEMO Plug	14.09.2023 11: 37: 38	14.09.2023 12: 16: 56	0.66	39	12.12
Walter Nash Stadium	WNS	WNS-01	24	CHAdEMO Plug	13.09.2023 20: 31: 37	13.09.2023 21: 05: 11	0.56	34	6.97
Walter Nash Stadium	WNS	WNS-02	24	CHAdEMO Plug	13.09.2023 12: 04: 32	13.09.2023 12: 25: 43	0.35	21	4.59
Walter Nash Stadium	WNS	WNS-02	24	CHAdEMO Plug	11.09.2023 12: 03: 03	11.09.2023 12: 28: 29	0.42	25	5.72
Walter Nash Stadium	WNS	WNS-03	24	CCS plug	10.09.2023 16: 02: 24	10.09.2023 16: 24: 31	0.37	22	8.27
Walter Nash Stadium	WNS	WNS-01	24	CCS plug	10.09.2023 12: 58: 08	10.09.2023 14: 34: 16	1.60	96	26.41
Walter Nash Stadium	WNS	WNS-01	24	CCS plug	09.09.2023 16: 04: 57	09.09.2023 16: 31: 15	0.44	26	9.16
Walter Nash Stadium	WNS	WNS-01	24	CCS plug	09.09.2023 10: 35: 21	09.09.2023 10: 51: 12	0.50	16	5.96
Walter Nash Stadium	WNS	WNS-01	24	CHAdEMO Plug	09.09.2023 08: 52: 14	09.09.2023 09: 14: 29	0.37	22	1.24
Walter Nash Stadium	WNS	WNS-02	24	CHAdEMO Plug	09.09.2023 08: 11: 31	09.09.2023 08: 38: 51	0.46	27	1.43
Walter Nash Stadium	WNS	WNS-03	24	CHAdEMO Plug	09.09.2023 08: 07: 48	09.09.2023 08: 07: 59	0.00	0	0.00
Walter Nash Stadium	WNS	WNS-02	24	CHAdEMO Plug	07.09.2023 12: 21: 07	07.09.2023 12: 52: 45	0.53	32	7.59
Walter Nash Stadium	WNS	WNS-02	24	CHAdEMO Plug	06.09.2023 12: 24: 10	06.09.2023 13: 06: 03	0.70	42	9.68
Walter Nash Stadium	WNS	WNS-02	24	CHAdEMO Plug	05.09.2023 13: 24: 03	05.09.2023 14: 00: 27	0.61	36	9.96
Walter Nash Stadium	WNS	WNS-02	24	CHAdEMO Plug	04.09.2023 12: 14: 01	04.09.2023 12: 41: 17	0.45	27	8.55
Walter Nash Stadium	WNS	WNS-02	24	CHAdEMO Plug	03.09.2023 11: 35: 24	03.09.2023 12: 10: 41	0.59	35	12.51
Walter Nash Stadium	WNS	WNS-02	24	CCS plug	03.09.2023 08: 55: 26	03.09.2023 10: 14: 18	1.31	79	29.25
Walter Nash Stadium	WNS	WNS-01	24	CCS plug	02.09.2023 18: 00: 16	02.09.2023 19: 00: 56	1.01	61	22.59
Walter Nash Stadium	WNS	WNS-02	24	CCS plug	01.09.2023 18: 28: 57	01.09.2023 19: 16: 48	0.80	48	15.44
Walter Nash Stadium	WNS	WNS-02	24	CHAdEMO Plug	31.08.2023 11: 58: 41	31.08.2023 12: 34: 13	0.59	38	9.22
Walter Nash Stadium	WNS	WNS-03	24	CHAdEMO Plug	30.08.2023 18: 35: 19	30.08.2023 19: 04: 10	0.48	29	8.41
Walter Nash Stadium	WNS	WNS-02	24	CHAdEMO Plug	30.08.2023 17: 32: 49	30.08.2023 17: 48: 11	0.26	15	3.11
Walter Nash Stadium	WNS	WNS-01	24	CCS plug	30.08.2023 16: 30: 21	30.08.2023 16: 46: 48	0.27	16	6.06
Walter Nash Stadium	WNS	WNS-02	24	CHAdEMO Plug	30.08.2023 12: 03: 16	30.08.2023 12: 41: 03	0.63	38	11.42
Walter Nash Stadium	WNS	WNS-02	24	CHAdEMO Plug	29.08.2023 12: 40: 13	29.08.2023 14: 44: 51	2.08	125	30.72
Walter Nash Stadium	WNS	WNS-02	24	CHAdEMO Plug	28.08.2023 12: 17: 39	28.08.2023 12: 42: 48	0.42	25	4.64
Walter Nash Stadium	WNS	WNS-01	24	CCS plug	27.08.2023 11: 33: 50	27.08.2023 13: 04: 37	1.51	91	26.71
Walter Nash Stadium	WNS	WNS-01	24	CCS plug	26.08.2023 18: 57: 43	26.08.2023 20: 30: 55	1.55	93	34.68
Walter Nash Stadium	WNS	WNS-01	24	CCS plug	26.08.2023 13: 10: 01	26.08.2023 13: 13: 11	0.05	3	1.04
Walter Nash Stadium	WNS	WNS-03	24	CHAdEMO Plug	26.08.2023 11: 06: 27	26.08.2023 11: 29: 00	0.38	23	1.02
Walter Nash Stadium	WNS	WNS-03	24	CHAdEMO Plug	26.08.2023 08: 57: 29	26.08.2023 09: 22: 37	0.42	25	3.83
Walter Nash Stadium	WNS	WNS-03	24	CCS plug	25.08.2023 14: 47: 15	25.08.2023 16: 44: 53	1.96	118	40.95
Walter Nash Stadium	WNS	WNS-03	24	CHAdEMO Plug	25.08.2023 13: 21: 09	25.08.2023 13: 45: 40	0.41	25	6.31
Walter Nash Stadium	WNS	WNS-02	24	CHAdEMO Plug	24.08.2023 11: 55: 16	24.08.2023 12: 22: 36	0.46	27	7.65
Walter Nash Stadium	WNS	WNS-02	24	CHAdEMO Plug	23.08.2023 19: 45: 56	23.08.2023 20: 26: 13	0.67	40	7.70
Walter Nash Stadium	WNS	WNS-03	24	CHAdEMO Plug	23.08.2023 19: 22: 31	23.08.2023 19: 34: 48	0.20	12	3.93
Walter Nash Stadium	WNS	WNS-03	24	CHAdEMO Plug	23.08.2023 17: 07: 36	23.08.2023 17: 10: 45	0.05	3	0.81
Walter Nash Stadium	WNS	WNS-02	24	CHAdEMO Plug	23.08.2023 12: 09: 20	23.08.2023 12: 33: 35	0.40	24	6.00
Walter Nash Stadium	WNS	WNS-03	24	CHAdEMO Plug	23.08.2023 05: 50: 54	23.08.2023 06: 05: 02	0.24	14	5.00
Walter Nash Stadium	WNS	WNS-02	24	CHAdEMO Plug	21.08.2023 11: 36: 34	21.08.2023 12: 06: 43	0.50	30	5.37
Walter Nash Stadium	WNS	WNS-03	24	CCS plug	20.08.2023 16: 23: 41	20.08.2023 16: 28: 04	0.07	4	1.52
Walter Nash Stadium	WNS	WNS-01	24	CCS plug	20.08.2023 12: 00: 36	20.08.2023 13: 15: 03	1.24	74	24.67
Walter Nash Stadium	WNS	WNS-02	24	CCS plug	19.08.2023 20: 04: 35	19.08.2023 20: 27: 57	0.39	23	8.06
Walter Nash Stadium	WNS	WNS-03	24	CCS plug	19.08.2023 13: 07: 21	19.08.2023 14: 59: 01	1.86	112	28.72
Walter Nash Stadium	WNS	WNS-03	24	CCS plug	19.08.2023 11: 37: 40	19.08.2023 12: 23: 30	0.76	46	17.00
Walter Nash Stadium	WNS	WNS-02	24	CCS plug	19.08.2023 09: 15: 38	19.08.2023 10: 26: 25	1.18	71	25.80
Walter Nash Stadium	WNS	WNS-03	24	CCS plug	18.08.2023 12: 30: 18	18.08.2023 13: 01: 11	0.51	31	11.06
Walter Nash Stadium	WNS	WNS-02	24	CHAdEMO Plug	17.08.2023 11: 52: 24	17.08.2023 12: 29: 32	0.62	37	9.03
Walter Nash Stadium	WNS	WNS-03	24	CHAdEMO Plug	16.08.2023 20: 23: 53	16.08.2023 21: 00: 14	0.61	36	8.26
Walter Nash Stadium	WNS	WNS-03	24	CCS plug	16.08.2023 15: 06: 27	16.08.2023 15: 51: 03	0.74	45	16.01
Walter Nash Stadium	WNS	WNS-02	24	CHAdEMO Plug	16.08.2023 12: 11: 50	16.08.2023 12: 42: 46	0.52	31	9.24
Walter Nash Stadium	WNS	WNS-03	24	CCS plug	16.08.2023 10: 55: 52	16.08.2023 11: 40: 25	0.74	45	16.51
Walter Nash Stadium	WNS	WNS-02	24	CCS plug	14.08.2023 16: 42: 11	14.08.2023 17: 51: 31	1.16	69	16.13
Walter Nash Stadium	WNS	WNS-02	24	CHAdEMO Plug	14.08.2023 12: 10: 40	14.08.2023 12: 36: 22	0.43	26	7.58
Walter Nash Stadium	WNS	WNS-01	24	CCS plug	13.08.2023 11: 34: 47	13.08.2023 13: 17: 43	1.72	103	25.87
Walter Nash Stadium	WNS	WNS-02	24	CHAdEMO Plug	13.08.2023 10: 35: 16	13.08.2023 10: 56: 04	0.35	21	6.28
Walter Nash Stadium	WNS	WNS-03	24	CCS plug	12.08.2023 13: 12: 50	12.08.2023 14: 58: 38	1.76	106	26.78
Walter Nash Stadium	WNS	WNS-02	24	CHAdEMO Plug	11.08.2023 21: 04: 15	11.08.2023 21: 11: 48	0.13	8	2.43
Walter Nash Stadium	WNS	WNS-03	24	CHAdEMO Plug	10.08.2023 11: 54: 57	10.08.2023 12: 24: 26	0.49	29	8.29
Walter Nash Stadium	WNS	WNS-03	24	CHAdEMO Plug	09.08.2023 19: 06: 31	09.08.2023 19: 50: 57	0.74	44	12.29
Walter Nash Stadium	WNS	WNS-03	24	CHAdEMO Plug	09.08.2023 18: 16: 43	09.08.2023 19: 02: 48	0.77	46	6.05
Walter Nash Stadium	WNS	WNS-03	24	CHAdEMO Plug	09.08.2023 16: 52: 08	09.08.2023 17: 09: 55	0.30	18	3.06
Walter Nash Stadium	WNS	WNS-02	24	CHAdEMO Plug	09.08.2023 12: 06: 13	09.08.2023 12: 44: 27	0.64	38	8.63
Walter Nash Stadium	WNS	WNS-03	24	CHAdEMO Plug	08.08.2023 16: 42: 52	08.08.2023 17: 31: 41	0.81	49	9.36
Walter Nash Stadium	WNS	WNS-02	24	CHAdEMO Plug	07.08.2023 12: 11: 20	07.08.2023 12: 44: 49	0.56	33	10.17
Walter Nash Stadium	WNS	WNS-02	24	CHAdEMO Plug	05.08.2023 13: 53: 07	05.08.2023 14: 21: 17	0.47	28	5.75
Walter Nash Stadium	WNS	WNS-01	24	CCS plug	05.08.2023 10: 35: 00	05.08.2023 12: 23: 10	1.80	108	29.88
Walter Nash Stadium	WNS	WNS-01	24	CCS plug	05.08.2023 09: 15: 12	05.08.2023 10: 26: 31	1.19	71	26.30
Walter Nash Stadium	WNS	WNS-02	24	CCS plug	05.08.2023 08: 40: 06	05.08.2023 10: 37: 48	1.96	118	42.80
Walter Nash Stadium	WNS	WNS-03	24	CHAdEMO Plug				0	
Walter Nash Stadium	WNS	WNS-02	24	CHAdEMO Plug	03.08.2023 12: 30: 52	03.08.2023 13: 01: 26	0.51	31	8.51
Walter Nash Stadium	WNS	WNS-03	24	CHAdEMO Plug	02.08.2023 18: 52: 23	02.08.2023 19: 43: 18	0.85	51	6.11
Walter Nash Stadium	WNS	WNS-02	24	CHAdEMO Plug	02.08.2023 11: 58: 59	02.08.2023 12: 33: 28	0.57	34	9.23
Walter Nash Stadium	WNS	WNS-02	24	CHAdEMO Plug	31.07.2023 12: 24: 46	31.07.2023 12: 53: 46	0.48	29	8.67
Walter Nash Stadium	WNS	WNS-01	24	CCS plug	31.07.2023 08: 16: 31	31.07.2023 08: 22: 35	0.10	6	2.02
Walter Nash Stadium	WNS	WNS-03	24	CCS plug	30.07.2023 11: 43: 55	30.07.2023 13: 19: 27	1.59	96	27.01
Walter Nash Stadium	WNS	WNS-03	24	CCS plug	29.07.2023 09: 28: 50	29.07.2023 10: 24: 21	0.93	56	20.43
Walter Nash Stadium	WNS	WNS-02	24	CCS plug	28.07.2023 16: 27: 26	28.07.2023 16: 48: 43	0.35	21	7.54
Walter Nash Stadium	WNS	WNS-02	24	CHAdEMO Plug	27.07.2023 13: 15: 31	27.07.2023 13: 46: 20	0.51	31	9.69
Walter Nash Stadium	WNS	WNS-03	24	CHAdEMO Plug	26.07.2023 19: 00: 10	26.07.2023 19: 43: 13	0.72	43	12.28
Walter Nash Stadium	WNS	WNS-02	24	CHAdEMO Plug	26.07.2023 18: 19: 43	26.07.2023 19: 01: 32	0.70	42	5.56
Walter Nash Stadium	WNS	WNS-01	24	CCS plug	26.07.2023 17: 08				

Walter Nash Stadium	WNS	WNS-02	24	CCS plug	09.07.2023 11: 59: 14	09.07.2023 13: 45: 11	1.77	106	31.85
Walter Nash Stadium	WNS	WNS-02	24	CCS plug	08.07.2023 10: 34: 18	08.07.2023 12: 26: 07	1.86	112	35.88
Walter Nash Stadium	WNS	WNS-03	24	CCS plug	06.07.2023 12: 13: 52	06.07.2023 14: 11: 34	1.96	118	43.40
Walter Nash Stadium	WNS	WNS-02	24	CHAdEMO Plug	06.07.2023 11: 50: 31	06.07.2023 12: 20: 50	0.51	30	7.44
Walter Nash Stadium	WNS	WNS-03	24	CCS plug	05.07.2023 12: 26: 09	05.07.2023 12: 53: 59	0.46	28	7.93
Walter Nash Stadium	WNS	WNS-02	24	CHAdEMO Plug	05.07.2023 11: 51: 23	05.07.2023 12: 16: 59	0.43	26	6.36
Walter Nash Stadium	WNS	WNS-03	24	CCS plug	04.07.2023 11: 46: 41	04.07.2023 12: 16: 06	0.49	29	8.34
Walter Nash Stadium	WNS	WNS-02	24	CHAdEMO Plug	03.07.2023 12: 14: 48	03.07.2023 12: 45: 06	0.51	30	8.68
Walter Nash Stadium	WNS	WNS-03	24	CCS plug	03.07.2023 09: 32: 40	03.07.2023 09: 44: 05	0.19	11	4.20
Walter Nash Stadium	WNS	WNS-02	24	CHAdEMO Plug	02.07.2023 14: 08: 27	02.07.2023 15: 04: 31	0.93	56	3.73
Walter Nash Stadium	WNS	WNS-03	24	CHAdEMO Plug	01.07.2023 14: 07: 59	01.07.2023 14: 28: 15	0.34	20	5.04
Walter Nash Stadium	WNS	WNS-02	24	CCS plug	30.06.2023 10: 03: 11	30.06.2023 12: 00: 55	1.96	118	43.11
Walter Nash Stadium	WNS	WNS-03	24	CHAdEMO Plug	29.06.2023 12: 06: 35	29.06.2023 12: 46: 26	0.66	40	9.02
Walter Nash Stadium	WNS	WNS-03	24	CHAdEMO Plug	28.06.2023 11: 59: 07	28.06.2023 12: 27: 54	0.48	29	7.53
Walter Nash Stadium	WNS	WNS-02	24	CCS plug	27.06.2023 19: 00: 18	27.06.2023 20: 57: 55	1.96	118	40.40
Walter Nash Stadium	WNS	WNS-03	24	CHAdEMO Plug	27.06.2023 10: 28: 55	27.06.2023 10: 39: 07	0.17	10	3.51
Walter Nash Stadium	WNS	WNS-02	24	CHAdEMO Plug	26.06.2023 12: 00: 01	26.06.2023 12: 40: 21	0.67	40	9.46
Walter Nash Stadium	WNS	WNS-02	24	CCS plug	24.06.2023 10: 40: 51	24.06.2023 11: 22: 10	0.69	41	15.26
Walter Nash Stadium	WNS	WNS-03	24	CCS plug	23.06.2023 07: 46: 36	23.06.2023 09: 23: 19	1.61	97	26.18
Walter Nash Stadium	WNS	WNS-02	24	CHAdEMO Plug	22.06.2023 13: 00: 26	22.06.2023 13: 25: 53	0.42	25	7.36
Walter Nash Stadium	WNS	WNS-03	24	CHAdEMO Plug	21.06.2023 18: 59: 23	21.06.2023 19: 59: 33	1.00	60	4.64
Walter Nash Stadium	WNS	WNS-02	24	CHAdEMO Plug	21.06.2023 12: 01: 16	21.06.2023 12: 31: 30	0.50	30	7.98
Walter Nash Stadium	WNS	WNS-02	24	CCS plug	20.06.2023 19: 15: 16	20.06.2023 20: 57: 14	1.70	102	37.50
Walter Nash Stadium	WNS	WNS-02	24	CHAdEMO Plug	19.06.2023 11: 57: 05	19.06.2023 12: 23: 42	0.44	27	4.79
Walter Nash Stadium	WNS	WNS-03	24	CCS plug	18.06.2023 12: 50: 01	18.06.2023 13: 29: 20	0.66	39	9.05
Walter Nash Stadium	WNS	WNS-02	24	CCS plug	18.06.2023 10: 06: 34	18.06.2023 10: 33: 15	0.44	27	9.98
Walter Nash Stadium	WNS	WNS-03	24	CCS plug	17.06.2023 09: 32: 24	17.06.2023 10: 49: 34	1.29	77	28.12
Walter Nash Stadium	WNS	WNS-02	24	CHAdEMO Plug	15.06.2023 11: 43: 59	15.06.2023 12: 24: 46	0.68	41	7.66
Walter Nash Stadium	WNS	WNS-03	24	CHAdEMO Plug	14.06.2023 19: 01: 27	14.06.2023 19: 53: 10	0.86	52	3.99
Walter Nash Stadium	WNS	WNS-03	24	CHAdEMO Plug	14.06.2023 12: 12: 04	14.06.2023 12: 48: 12	0.60	36	7.36
Walter Nash Stadium	WNS	WNS-02	24	CCS plug	13.06.2023 19: 27: 55	13.06.2023 20: 54: 39	1.45	87	31.77
Walter Nash Stadium	WNS	WNS-02	24	CHAdEMO Plug	12.06.2023 11: 56: 58	12.06.2023 12: 26: 00	0.48	29	4.57
Walter Nash Stadium	WNS	WNS-03	24	CCS plug	09.06.2023 19: 14: 32	09.06.2023 19: 58: 32	0.73	44	15.24
Walter Nash Stadium	WNS	WNS-02	24	CHAdEMO Plug	09.06.2023 16: 41: 59	09.06.2023 16: 55: 19	0.22	13	4.74
Walter Nash Stadium	WNS	WNS-01	24	CHAdEMO Plug	08.06.2023 12: 27: 11	08.06.2023 12: 54: 06	0.45	27	7.38
Walter Nash Stadium	WNS	WNS-03	24	CHAdEMO Plug	07.06.2023 19: 22: 00	07.06.2023 20: 22: 09	1.00	60	9.45
Walter Nash Stadium	WNS	WNS-02	24	CCS plug	07.06.2023 13: 06: 42	07.06.2023 15: 04: 17	1.96	118	43.38
Walter Nash Stadium	WNS	WNS-01	24	CHAdEMO Plug	07.06.2023 12: 10: 57	07.06.2023 12: 42: 10	0.52	31	9.05
Walter Nash Stadium	WNS	WNS-02	24	CHAdEMO Plug	01.06.2023 12: 11: 51	01.06.2023 12: 39: 34	0.46	28	6.51
Walter Nash Stadium	WNS	WNS-02	24	CHAdEMO Plug	29.05.2023 12: 07: 09	29.05.2023 12: 47: 30	0.67	40	10.52
Walter Nash Stadium	WNS	WNS-03	24	CHAdEMO Plug	29.05.2023 08: 04: 18	29.05.2023 08: 08: 57	0.08	5	1.48
Walter Nash Stadium	WNS	WNS-03	24	CHAdEMO Plug	27.05.2023 12: 55: 04	27.05.2023 13: 07: 14	0.20	12	4.35
Walter Nash Stadium	WNS	WNS-03	24	CCS plug	26.05.2023 08: 20: 05	26.05.2023 10: 17: 45	1.96	118	42.05
Walter Nash Stadium	WNS	WNS-03	24	CHAdEMO Plug	25.05.2023 13: 20: 35	25.05.2023 13: 44: 28	0.40	24	4.05
Walter Nash Stadium	WNS	WNS-03	24	CCS plug	23.05.2023 17: 54: 08	23.05.2023 18: 43: 00	0.81	49	17.31
Walter Nash Stadium	WNS	WNS-03	24	CHAdEMO Plug	20.05.2023 15: 35: 26	20.05.2023 15: 46: 51	0.19	11	3.92
Walter Nash Stadium	WNS	WNS-03	24	CHAdEMO Plug	18.05.2023 13: 04: 21	18.05.2023 13: 38: 18	0.57	34	9.23
Walter Nash Stadium	WNS	WNS-01	24	CHAdEMO Plug	17.05.2023 12: 34: 17	17.05.2023 12: 57: 19	0.38	23	6.52
Walter Nash Stadium	WNS	WNS-03	24	CCS plug	16.05.2023 15: 30: 46	16.05.2023 16: 10: 33	0.66	40	14.77
Walter Nash Stadium	WNS	WNS-02	24	CHAdEMO Plug	15.05.2023 15: 08: 25	15.05.2023 15: 22: 12	0.23	14	4.86
Walter Nash Stadium	WNS	WNS-03	24	CHAdEMO Plug	15.05.2023 12: 03: 45	15.05.2023 12: 40: 56	0.62	37	10.81
Walter Nash Stadium	WNS	WNS-02	24	CCS plug	13.05.2023 11: 28: 55	13.05.2023 12: 51: 16	1.37	82	30.73
Walter Nash Stadium	WNS	WNS-03	24	CCS plug	13.05.2023 10: 59: 25	13.05.2023 12: 34: 47	1.59	95	34.19
Walter Nash Stadium	WNS	WNS-01	24	CCS plug	13.05.2023 10: 09: 28	13.05.2023 10: 55: 52	0.77	46	16.74
Walter Nash Stadium	WNS	WNS-02	24	CCS plug	13.05.2023 09: 10: 42	13.05.2023 10: 52: 16	1.69	102	37.92
Walter Nash Stadium	WNS	WNS-01	24	CCS plug	13.05.2023 07: 47: 40	13.05.2023 08: 07: 55	0.34	20	7.51
Walter Nash Stadium	WNS	WNS-02	24	CHAdEMO Plug	12.05.2023 16: 27: 51	12.05.2023 16: 51: 38	0.40	24	8.20
Walter Nash Stadium	WNS	WNS-01	24	CHAdEMO Plug	11.05.2023 12: 57: 21	11.05.2023 13: 57: 30	1.00	60	10.24
Walter Nash Stadium	WNS	WNS-02	24	CHAdEMO Plug	11.05.2023 11: 56: 04	11.05.2023 12: 44: 16	0.80	48	10.79
Walter Nash Stadium	WNS	WNS-03	24	CHAdEMO Plug	10.05.2023 19: 00: 37	10.05.2023 19: 44: 07	0.73	44	4.85
Walter Nash Stadium	WNS	WNS-02	24	CHAdEMO Plug	10.05.2023 14: 24: 22	10.05.2023 14: 54: 48	0.51	30	9.61
Walter Nash Stadium	WNS	WNS-02	24	CHAdEMO Plug	10.05.2023 11: 16: 26	10.05.2023 11: 47: 51	0.52	31	9.24
Walter Nash Stadium	WNS	WNS-01	24	CHAdEMO Plug	09.05.2023 16: 01: 41	09.05.2023 16: 24: 06	0.37	22	5.49
Walter Nash Stadium	WNS	WNS-01	24	CHAdEMO Plug	09.05.2023 09: 17: 12	09.05.2023 09: 39: 24	0.37	22	6.98
Walter Nash Stadium	WNS	WNS-03	24	CHAdEMO Plug	08.05.2023 13: 20: 46	08.05.2023 13: 59: 37	0.65	39	11.10
Walter Nash Stadium	WNS	WNS-03	24	CCS plug	07.05.2023 11: 31: 36	07.05.2023 12: 50: 45	1.32	79	22.01
Walter Nash Stadium	WNS	WNS-03	24	CCS plug	06.05.2023 12: 58: 46	06.05.2023 13: 50: 35	0.86	52	17.22
Walter Nash Stadium	WNS	WNS-01	24	CCS plug	30.04.2023 13: 34: 31	30.04.2023 14: 02: 27	0.47	28	10.39
Walter Nash Stadium	WNS	WNS-01	24	CCS plug	28.04.2023 18: 29: 40	28.04.2023 20: 05: 12	1.59	96	29.13
Walter Nash Stadium	WNS	WNS-03	24	CCS plug	28.04.2023 08: 16: 18	28.04.2023 10: 14: 01	1.96	118	42.36
Walter Nash Stadium	WNS	WNS-03	24	CHAdEMO Plug	27.04.2023 15: 43: 31	27.04.2023 16: 05: 00	0.36	21	3.47
Walter Nash Stadium	WNS	WNS-02	24	CCS plug	26.04.2023 20: 21: 02	26.04.2023 20: 42: 24	0.36	21	7.57
Walter Nash Stadium	WNS	WNS-03	24	CHAdEMO Plug	26.04.2023 18: 37: 51	26.04.2023 19: 27: 49	0.83	50	4.01
Walter Nash Stadium	WNS	WNS-01	24	CCS plug	23.04.2023 09: 24: 23	23.04.2023 10: 40: 51	1.27	76	28.53
Walter Nash Stadium	WNS	WNS-03	24	CHAdEMO Plug	15.04.2023 15: 33: 05	15.04.2023 16: 10: 24	0.62	37	6.01
Walter Nash Stadium	WNS	WNS-02	24	CHAdEMO Plug	14.04.2023 17: 43: 48	14.04.2023 18: 08: 21	0.41	25	5.97
Walter Nash Stadium	WNS	WNS-03	24	CCS plug	12.04.2023 18: 17: 08	12.04.2023 18: 39: 12	0.37	22	7.69
Walter Nash Stadium	WNS	WNS-01	24	CHAdEMO Plug	12.04.2023 16: 58: 17	12.04.2023 17: 28: 24	0.50	30	9.40
Walter Nash Stadium	WNS	WNS-02	24	CCS plug	12.04.2023 15: 58: 18	12.04.2023 16: 37: 04	0.65	39	14.46
Walter Nash Stadium	WNS	WNS-03	24	CHAdEMO Plug	09.04.2023 12: 55: 10	09.04.2023 13: 47: 33	0.87	52	9.73
Walter Nash Stadium	WNS	WNS-02	24	CHAdEMO Plug	08.04.2023 14: 51: 47	08.04.2023 15: 06: 07	0.24	14	5.14
Walter Nash Stadium	WNS	WNS-01	24	CHAdEMO Plug	08.04.2023 10: 49: 03	08.04.2023 11: 07: 32	0.31	18	6.67
Walter Nash Stadium	WNS	WNS-03	24	CCS plug	07.04.2023 10: 36: 02	07.04.2023 12: 33: 44	1.96	118	42.90
Walter Nash Stadium	WNS	WNS-02	24	CCS plug	03.04.2023 19: 25: 06	03.04.2023 20: 14: 30	0.82	49	9.43
Walter Nash Stadium	WNS	WNS-01	24	CCS plug	03.04.2023 09: 44: 43	03.04.2023 10: 36: 52	0.87	52	19.48
Walter Nash Stadium	WNS	WNS-03	24	CCS plug	02.04.2023 11: 51: 55	02.04.2023 12: 00: 55	0.15	9	3.15
Walter Nash Stadium	WNS	WNS-01	24	CCS plug	02.04.2023 11: 23: 15	02.04.2023 13: 02: 35	1.66	99	29.53
Walter Nash Stadium	WNS	WNS-01	24	CCS plug	30.03.2023 18: 04: 27	30.03.2023 18: 54: 28	0.83	50	18.48
Walter Nash Stadium	WNS	WNS-01	24	CCS plug	30.03.2023 13: 26: 30	30.03.2023 13: 47: 10	0.34	21	7.01
Walter Nash Stadium	WNS	WNS-01	24	CCS plug	30.03.2023 13: 09: 18	30.03.2023 13: 24: 34	0.25	15	5.05
Walter Nash Stadium	WNS	WNS-03	24	CHAdEMO Plug	29.03.2023 21: 37: 50	29.03.2023 22: 01: 42	0.40	24	3.41
Walter Nash Stadium	WNS	WNS-01	24	CHAdEMO Plug	29.03.2023 16: 36: 21	29.03.2023 17: 36: 30	1.00	60	11.15
Walter Nash Stadium	WNS	WNS-02	24	CCS plug	28.03.2023 11: 03: 31	28.03.2023 11: 38: 40	0.59	35	13.13
Walter Nash Stadium	WNS	WNS-01	24	CCS plug	27.03.2023 13: 10: 13	27.03.2023 14: 08: 49	0.98	59	19.10
Walter Nash Stadium	WNS	WNS-03	24	CCS plug	25.03.2023 17: 35: 28	25.03.2023 18: 10: 11	0.58	35	9.80
Walter Nash Stadium	WNS	WNS-03	24	CCS plug	23.03.2023 17: 08: 47	23.03.2023 19: 06: 26	1.96	118	41.23
Walter Nash Stadium	WNS	WNS-01	24	CCS plug	22.03.2023 17: 12: 57	22.03.2023 18: 03: 12	0.84	50	13.62
Walter Nash Stadium	WNS	WNS-03	24	CHAdEMO Plug			0		
Walter Nash Stadium	WNS	WNS-01	24	CCS plug	15.03.2023 18: 55: 02	15.03.2023 20: 52: 38	1.96	118	43.97
Walter Nash Stadium	WNS	WNS-03	24	CHAdEMO Plug	14.03.2023 14: 26: 15				