

From: Information Management Team
Sent: Tuesday, May 23, 2023 4:32 PM
To: Craig Innes <fyi-request-22590-9384daa3@requests.fyi.org.nz>
Subject: Official Information request - GIS data associated with proposed rural zones for future District Plan

Tēnā koe Craig

Thank you for your correspondence of 27 April 2023, in which you have requested the following official information:

"Please provide the GIS data and the description of categories for the maps for proposed rural zones in the following agenda:

http://infocouncil.huttcity.govt.nz/Open/2023/05/DPRC_04052023_AGN_3134_AT.PDF

Please include the key for the rural zone maps."

Attached are the GIS data files and descriptors of categories for the maps for the proposed rural zones on pages 2-7 of the supplementary agenda. The key for the rural zone maps is included on the maps on pages 2-7 of the supplement to the agenda. We have also attached an updated set of maps to replace those in the agenda.

You have the right to seek an investigation and review by the Ombudsman of this response. Information about how to make a complaint is available at www.ombudsman.parliament.nz or freephone 0800 802 602.

Please note that this letter may be published on the Council's website.

Ngā mihi

Susan Sales

Ringa Āwhina Tāhūhū ki Te Koromatua | Senior Advisor Te Kaunihera o Te Awa Kairangi | Hutt City Council, 30 Laings Road, Private Bag 31912, Lower Hutt 5040, New Zealand
Paetukutuku: www.huttcity.govt.nz

-----Original Message-----

From: Craig Innes <fyi-request-22590-9384daa3@requests.fyi.org.nz>
Sent: Thursday, April 27, 2023 7:27 PM
To: Information Management Team <informationmanagementteam@huttcity.govt.nz>
Subject: [EXTERNAL] Official Information request - GIS data associated with proposed rural zones for future District Plan

Tena koe,

Please provide the GIS data and the description of categories for the maps for proposed rural zones in the following agenda:

http://infocouncil.huttcity.govt.nz/Open/2023/05/DPRC_04052023_AGN_3134_AT.PDF

Please include the key for the rural zone maps.

Naku noa, na,

Craig Innes

This is an Official Information request made via the FYI website.

Please use this email address for all replies to this request:

fyi-request-22590-9384daa3@requests.fyi.org.nz

Is informationmanagementteam@huttcity.govt.nz the wrong address for Official Information requests to Hutt City Council? If so, please contact us using this form:

https://fyi.org.nz/change_request/new?body=hutt_city_council

Disclaimer: This message and any reply that you make will be published on the internet. Our privacy and copyright policies:

<https://fyi.org.nz/help/officers>

If you find this service useful as an Official Information officer, please ask your web manager to link to us from your organisation's OIA or LGOIMA page.

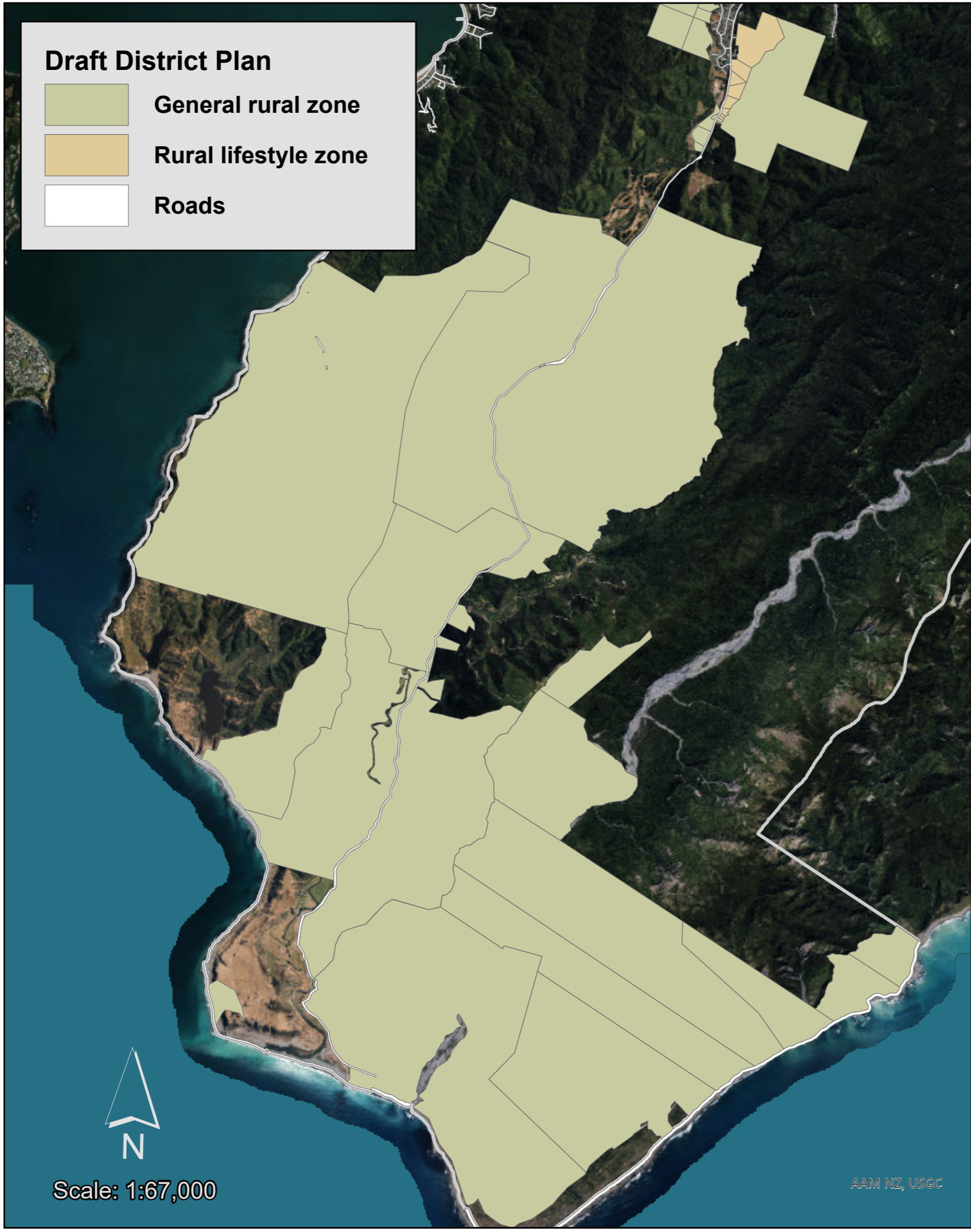

**Draft District Plan
Coastal Wairarapa**



**Operative District Plan
Coastal Wairarapa**

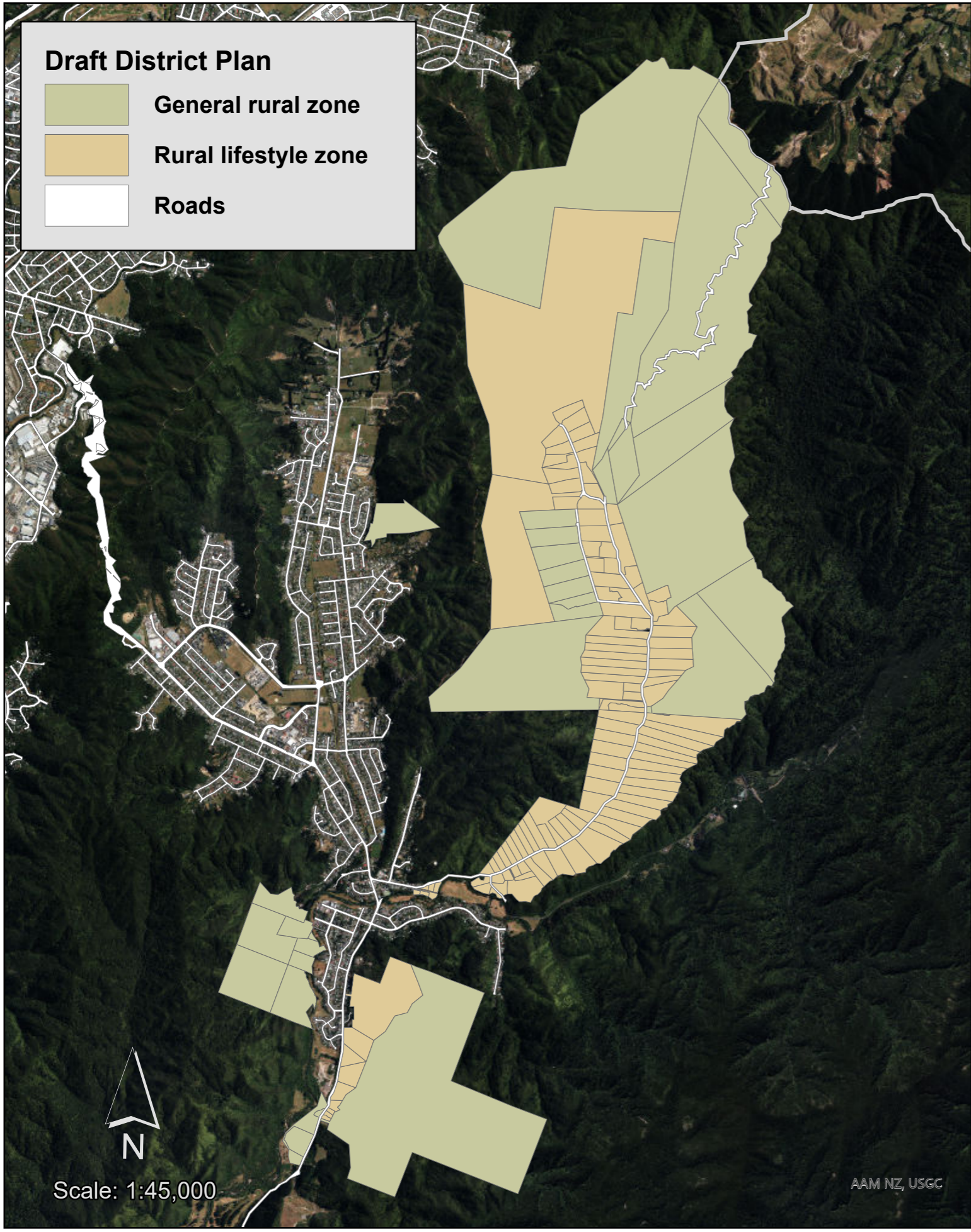

**Draft District Plan
Wainuiomata and Moores Valley**

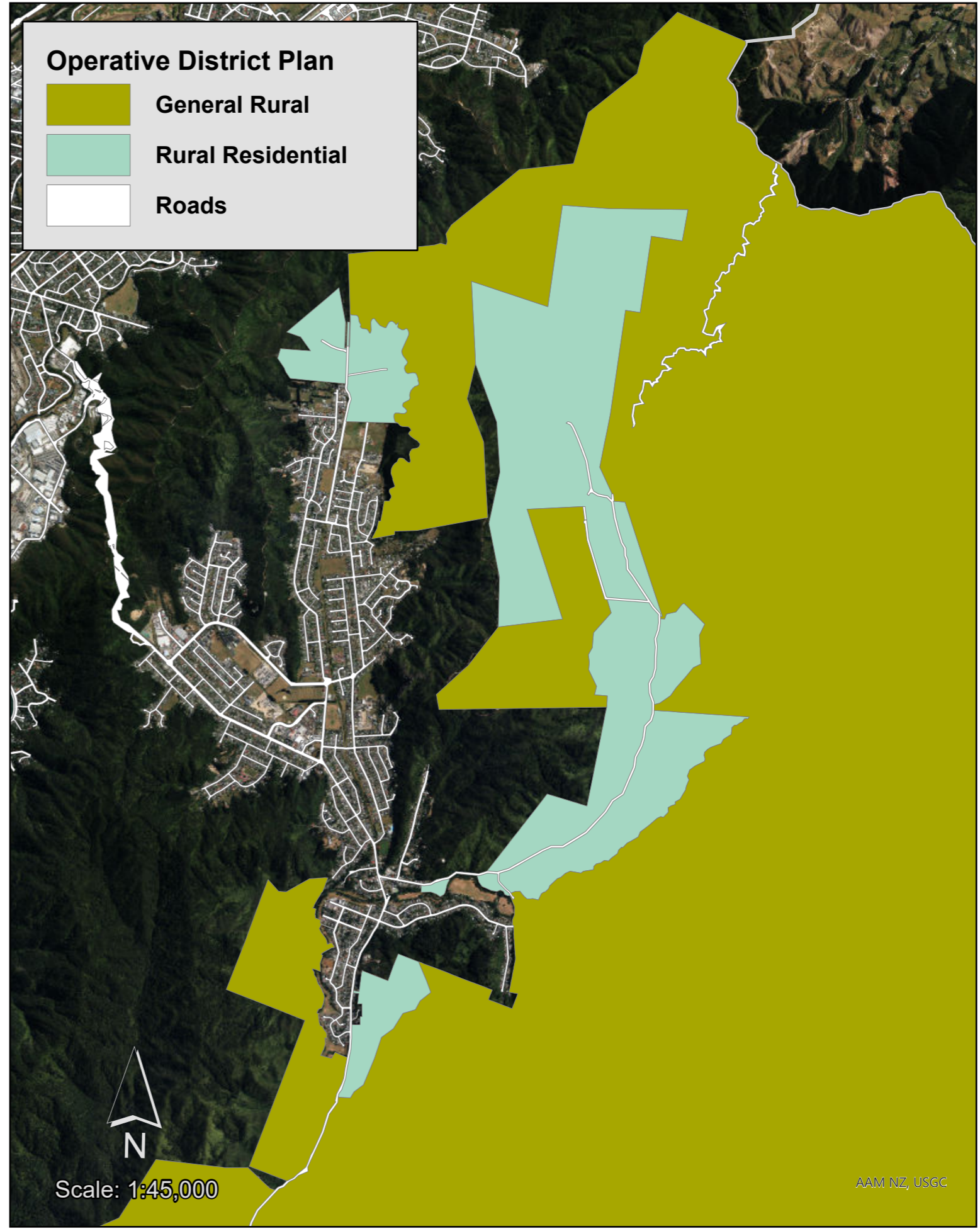

**Operative District Plan
Wainuiomata and Moores Valley**

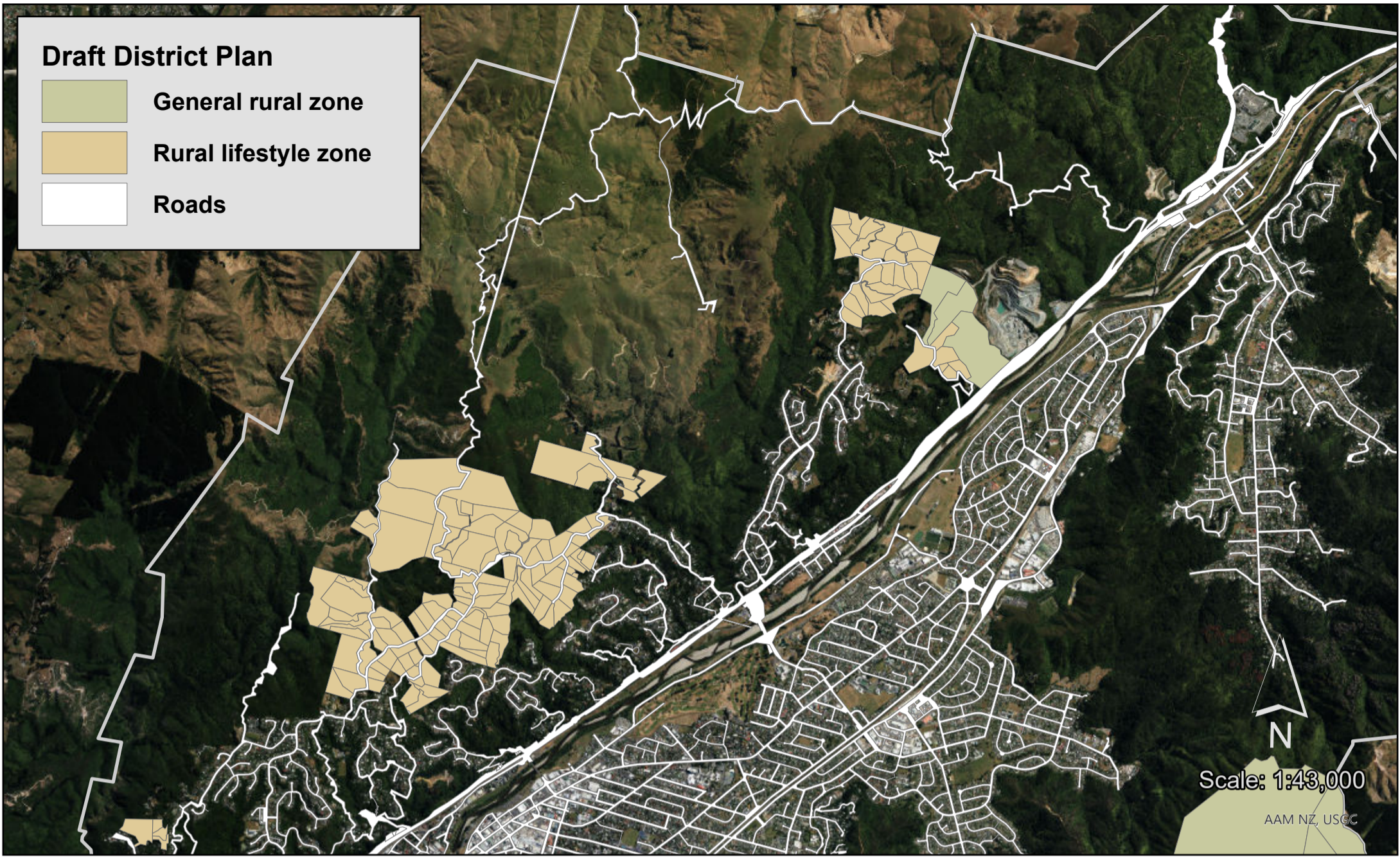

Draft District Plan: Western Hills Suburbs

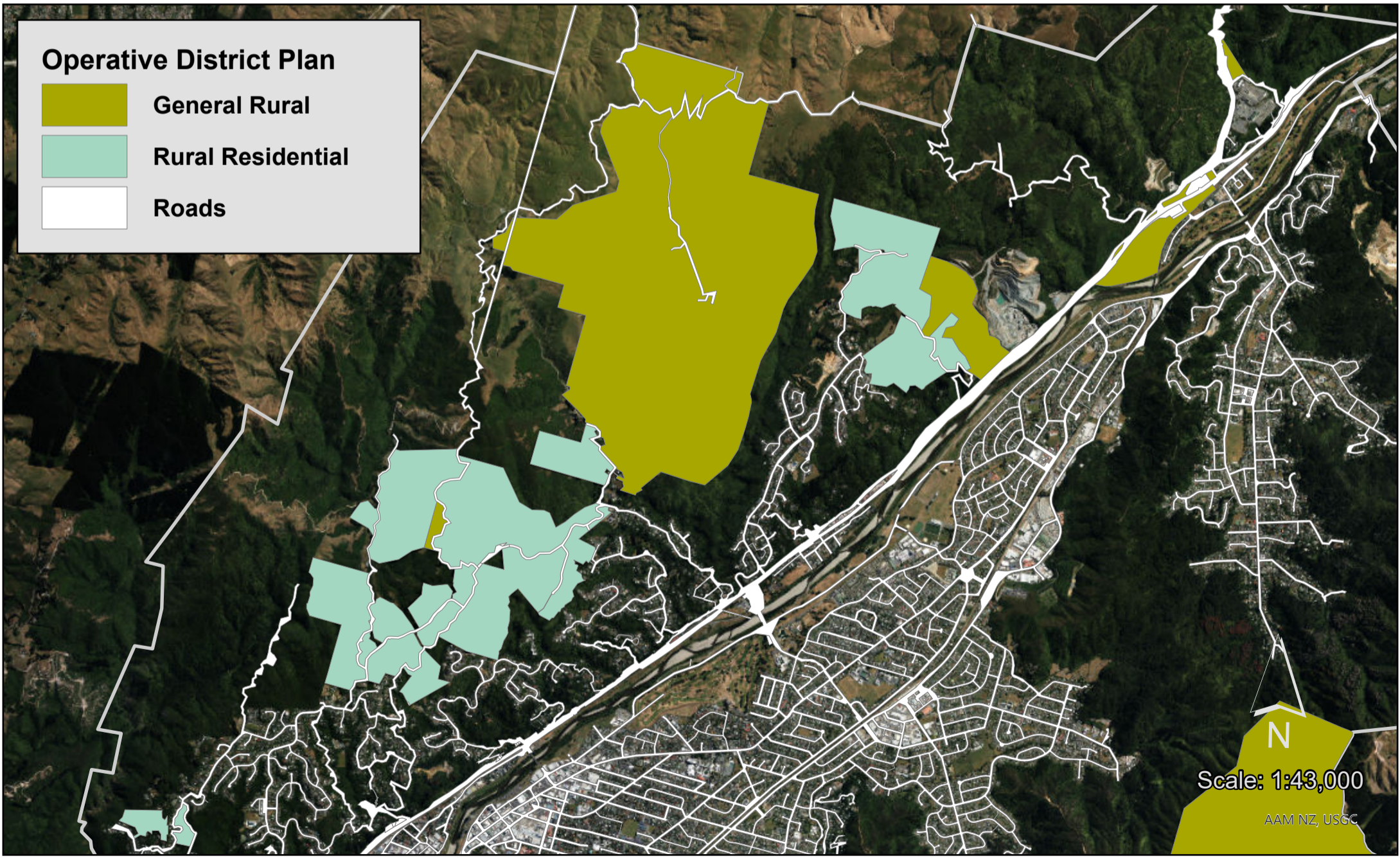

Operative District Plan: Western Hills Suburbs

Legend

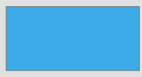

Specified Maori Land



Highly Productive Land



Scale: 1:35,000

AAM NZ, USGC

Highly productive land and specified Maori land: Coastal Wairarapa



Legend



Highly Productive Land



Scale: 1:15,000

AAM NZ, USGC

Highly productive land: Wainuiomata and Moores Valley